

The Jet Blacks - Apache

♩ = 125,000000

♩ = 125,000000

5

Drums

Cymbals

Rythm Guitar

Lead Guitar

E. Gtr.

Bass

Strings

8

Drums

Cymbals

Rythm Guitar

Lead Guitar

E. Gtr.

Bass

Strings

10

Drums

Cymbals

Rythm Guitar

Lead Guitar

E. Gtr.

Bass

Strings

12

Drums

Cymbals

Rythm Guitar

Lead Guitar

E. Gtr.

Bass

Strings

14

Drums

Cymbals

Rythm Guitar

Lead Guitar

E. Gtr.

Bass

Strings

16

18

Drums

Cymbals

Rythm Guitar

Lead Guitar

E. Gtr.

Bass

Strings

20

22

Drums

Cymbals

Rythm Guitar

Lead Guitar

E. Gtr.

Bass

Strings

24

Drums

Cymbals

Rythm Guitar

Lead Guitar

E. Gtr.

Bass

Strings

- Cymbals:** A pattern of cymbal hits (marked with 'x') and occasional snare hits.
- Rythm Guitar:** A complex chordal rhythm with slash marks.
- Strings:** A sustained chord with a fermata.

26

Drums

Cymbals

Rythm Guitar

Lead Guitar

E. Gtr.

Bass

Strings

28

30

Drums

Cymbals

Rythm Guitar

Lead Guitar

E. Gtr.

Bass

Strings

32

Drums

Cymbals

Rythm Guitar

Lead Guitar

E. Gtr.

Bass

Strings

34

Drums

Cymbals

Rythm Guitar

Lead Guitar

E. Gtr.

Bass

Strings

36

38

Drums

Cymbals

Rythm Guitar

Lead Guitar

E. Gtr.

Bass

Strings

40

42

Drums

Cymbals

Rythm Guitar

Lead Guitar

E. Gtr.

Bass

Strings

44

46

Drums

Cymbals

Rythm Guitar

Lead Guitar

E. Gtr.

Bass

Strings

48

Drums

Cymbals

Rythm Guitar

Lead Guitar

E. Gtr.

Bass

Strings

50

Drums

Cymbals

Rythm Guitar

Lead Guitar

E. Gtr.

Bass

Strings

52

Drums

Cymbals

Rythm Guitar

Lead Guitar

E. Gtr.

Bass

Strings

54

Drums

Cymbals

Rythm Guitar

Lead Guitar

E. Gtr.

Bass

Strings

56

58

Drums

Cymbals

Rythm Guitar

Lead Guitar

E. Gtr.

Bass

Strings

60

Drums

Cymbals

Rythm Guitar

Lead Guitar

E. Gtr.

Bass

Strings

62

Drums

Cymbals

Rythm Guitar

Lead Guitar

E. Gtr.

Bass

Strings

64

Drums

Cymbals

Rythm Guitar

Lead Guitar

E. Gtr.

Bass

Strings

66

Drums

Cymbals

Rythm Guitar

Lead Guitar

E. Gtr.

Bass

Strings

68

70

Drums

Cymbals

Rythm Guitar

Lead Guitar

E. Gtr.

Bass

Strings

Detailed description of the musical score for measures 70-71:

72

74

Drums

Cymbals

Rythm Guitar

Lead Guitar

E. Gtr.

Bass

Strings

76

78

Drums

Cymbals

Rythm Guitar

Lead Guitar

E. Gtr.

Bass

Strings

80

Drums

Cymbals

Rythm Guitar

Lead Guitar

E. Gtr.

Bass

Strings

82

Drums

Cymbals

Rythm Guitar

Lead Guitar

E. Gtr.

Bass

Strings

84

Drums

Cymbals

Rythm Guitar

Lead Guitar

E. Gtr.

Bass

Strings

86

Drums

Cymbals

Rythm Guitar

Bass

Strings

88

Drums

Cymbals

Rythm Guitar

Bass

Strings

91

Drums

Cymbals

Rythm Guitar

Bass

Strings

94

Drums

Cymbals

Rhythm Guitar

Bass

Strings

97

Drums

Cymbals

Rhythm Guitar

Bass

Strings

The Jet Blacks - Apache

Drums

♩ = 125,000000

7

13

19

24

28

32

37

42

46

V.S.

50

55

60

65

70

75

80

84

88

93

The Jet Blacks - Apache

Cymbals

♩ = 125,000000

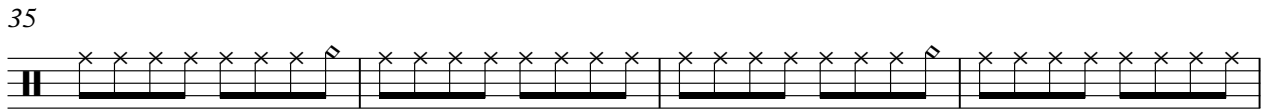
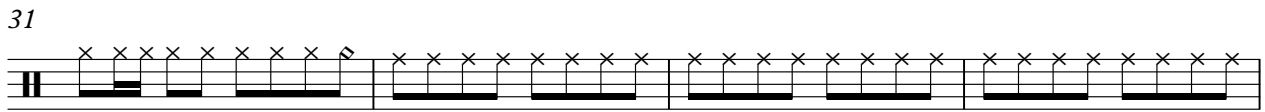
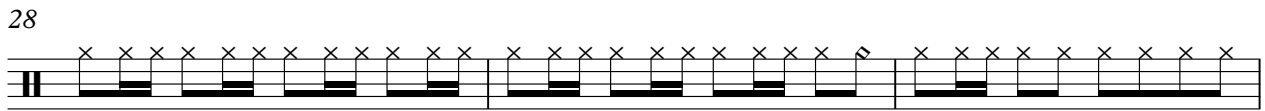
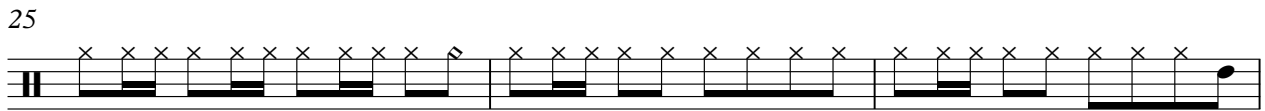
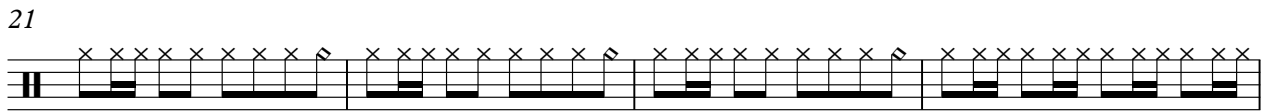
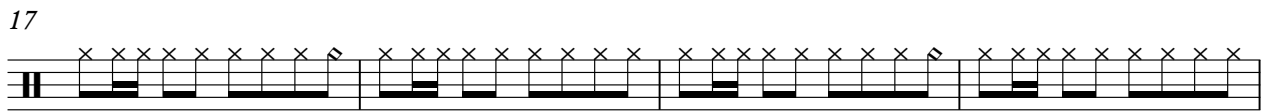
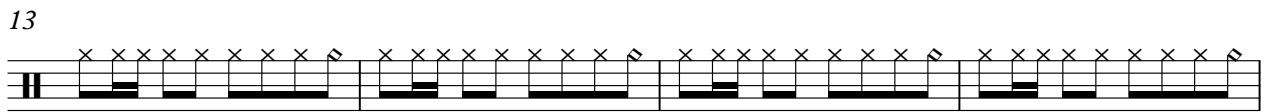
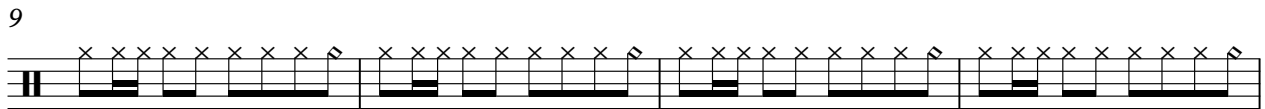
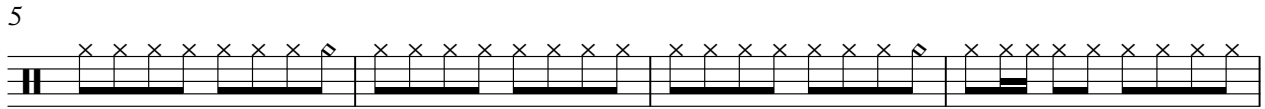

V.S.

2

Cymbals

39

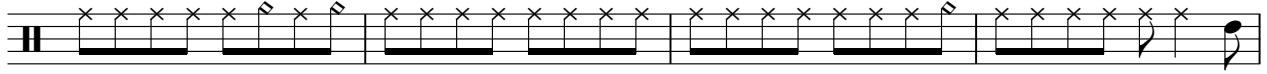

43

46

49

53

57

61

65

69

73

77

81

84

87

91

94

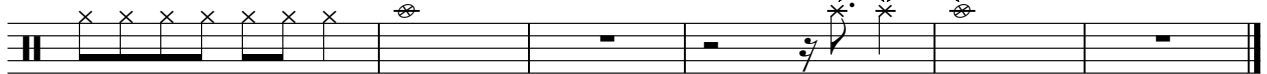

The Jet Blacks - Apache

Rythm Guitar

♩ = 125,000000

3

8

11

13

15

17

19

21

23

25

V.S.

47

49

51

54

57

61

63

66

69

71

V.S.

73

75

77

79

81

83

85

87

91

96

Lead Guitar

The Jet Blacks - Apache

♩ = 125,000000

3

8

15

21

25

29

33

39

44

48

V.S.

52

55

58

63

66

71

76

80

84

Electric Guitar

The Jet Blacks - Apache

♩ = 125,000000

3

8

15

21

25

29

33

39

44

48

V.S.

52

55

58

63

66

71

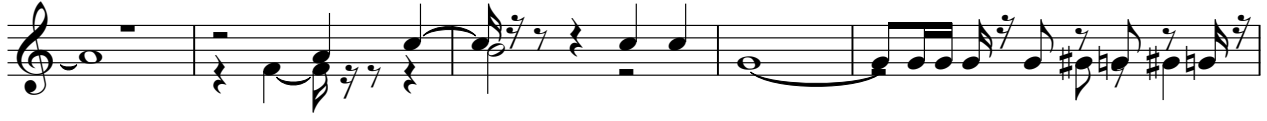

76

80

84

The Jet Blacks - Apache

Bass

♩ = 125,000000

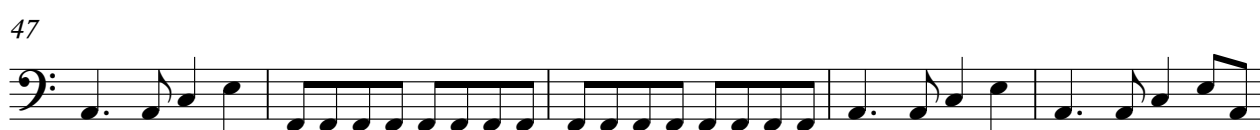

V.S.

The Jet Blacks - Apache

Strings

♩ = 125,000000

9

17

26

35

43

50

55

2

Strings

60

67

75

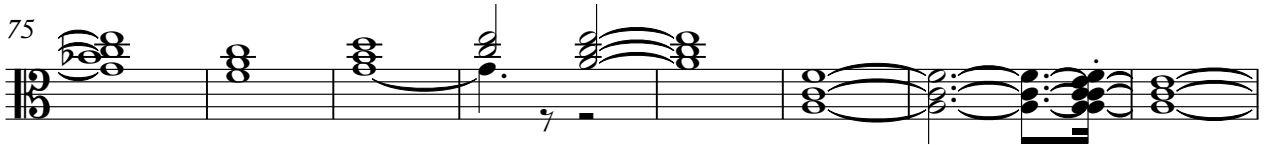

83

91

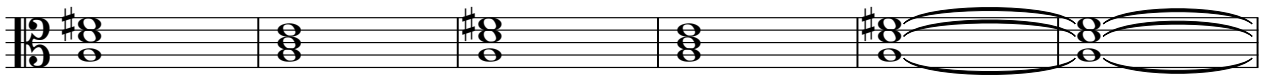

97

