

The Jet Blacks - Pipeline

♩ = 160,000000
drums

Percussion

melody

Solo

bass

Solo

bass gut

Solo

guitar

Solo

5

Solo

Solo

7

Perc.

Solo

Solo

Solo

2

9

Perc.

Solo

Solo

Solo

11

Perc.

Solo

Solo

Solo

13

Perc.

Solo

Solo

Solo

Solo

15 3

Perc.

Solo

Solo

Solo

Solo

17

Perc.

Solo

Solo

Solo

Solo

4

19

Perc.

Solo

Solo

Solo

Solo

21

Perc.

Solo

Solo

Solo

Solo

23

Perc.

Solo

Solo

Solo

Solo

25

Perc.

Solo

Solo

Solo

Solo

6

27

Perc.

Solo

Solo

Solo

Solo

29

Perc.

Solo

Solo

31

Perc.

Solo

Solo

Solo

33

Perc.

Solo

Solo

Solo

35

Perc.

Solo

Solo

Solo

37

Perc.

Solo

Solo

Solo

8

39

Perc.

Solo

Solo

Solo

Solo

41

Perc.

Solo

Solo

Solo

Solo

43

Perc.

Solo

Solo

Solo

Solo

45

Perc.

Solo

Solo

Solo

Solo

10

47

Perc.

Solo

Solo

Solo

Solo

49

Perc.

Solo

Solo

Solo

Solo

51

Perc.

Solo

Solo

Solo

Solo

54

Perc.

Solo

Solo

Solo

Solo

57

Perc.

Solo

Solo

Solo

Solo

60

Perc.

Solo

Solo

Solo

Solo

62

Perc.

Solo

Solo

Solo

Solo

64

Perc.

Solo

Solo

Solo

Solo

66

Solo

Solo

68

Perc.

Solo

Solo

Solo

70

Perc.

Solo

Solo

Solo

72

Perc.

Solo

Solo

Solo

Solo

74 15

Perc.

Solo

Solo

Solo

Solo

76

Perc.

Solo

Solo

Solo

Solo

16

78

Perc.

Solo

Solo

Solo

Solo

80

Perc.

Solo

Solo

Solo

Solo

82

Perc.

Solo

Solo

Solo

Solo

84

Perc.

Solo

Solo

Solo

Solo

18

86

Perc.

Solo

Solo

Solo

Solo

88

Perc.

Solo

Solo

Solo

Solo

90

Solo

Solo

92

Perc. Solo Solo Solo

94

Perc. Solo Solo Solo

96

Perc. Solo Solo Solo

20

98

Perc.

Solo

Solo

Solo

Solo

100

Perc.

Solo

Solo

Solo

Solo

102

Perc.

Solo

Solo

Solo

Solo

104

Perc.

Solo

Solo

Solo

Solo

22

106

Perc.

Solo

Solo

Solo

Solo

108

Perc.

Solo

Solo

Solo

Solo

110

Perc.

Solo

Solo

Solo

Solo

112

Perc.

Solo

Solo

Solo

Solo

115

Perc.

Solo

Solo

Solo

Solo

Solo

117

Perc.

Solo

Solo

Solo

Solo

Solo

120

Perc.

Solo

Solo

Solo

122

Perc.

Solo

Solo

Solo

Solo

26

124

Perc.

Solo

Solo

Solo

Solo

126

Solo

Solo

128

Perc.

Solo

Solo

Solo

130

Perc.

Solo

Solo

Solo

Solo

132

Perc.

Solo

Solo

Solo

Solo

28

134

Perc.

Solo

Solo

Solo

Solo

136

Perc.

Solo

Solo

Solo

Solo

138

Perc.

Solo

Solo

Solo

Solo

140

Perc.

Solo

Solo

Solo

Solo

30

142

Perc.

Solo

Solo

Solo

Solo

144

Perc.

Solo

Solo

Solo

Solo

146

Perc.

Solo

Solo

Solo

Solo

3 3 6

147

Perc.

Solo

Solo

Solo

The Jet Blacks - Pipeline

Percussion

♩ = 160,000000
drums

2 4

10

13

17

20

23

26

28 2

Percussion

Percussion

62

65

3

71

75

79

82

85

88

2

Percussion

Percussion

122

125

3

131

135

138

141

144

146

The Jet Blacks - Pipeline

Solo

♩ = 160,000000
melody

12

16

21

24

28

38

43

46

50

55

V.S.

116

121

132

137

141

144

The Jet Blacks - Pipeline

Solo

♩ = 160,000000
bass 4

10
16
21
24
29
35
41
45
48

V.S.

V.S.

53

58

62

66

72

78

82

85

90

96

102
106
110
115
120
123
128
134
139
142

V.S.

4

Solo

145

The Jet Blacks - Pipeline

Solo

$\text{♩} = 160,000000$
bass gut

3

5

7

9

11

13

15

17

19

21

V.S.

V.S.

V.S.

139

141

143

146

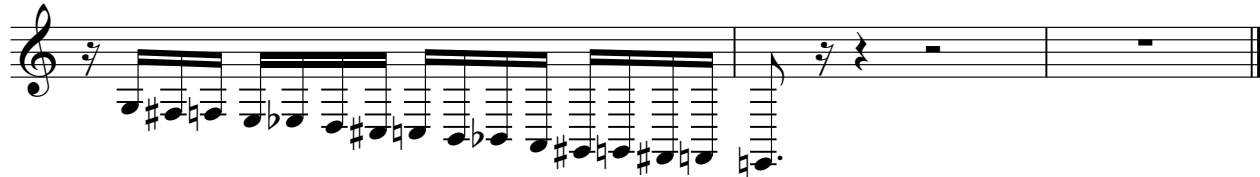

The Jet Blacks - Pipeline

Solo

♩ = 160,000000
guitar

7

12

17

23

32

37

42

49

53

59

3

V.S.

65

72

77

83

92

97

102

109

113

119

125

3

3

132

3

3

136

3

143

3

3

6

147
