

The Judds - Why Not Me

♩ = 121,001892

TB400

TB400

TB400

TB400

TB400

TB400

♩ = 121,001892

TB400

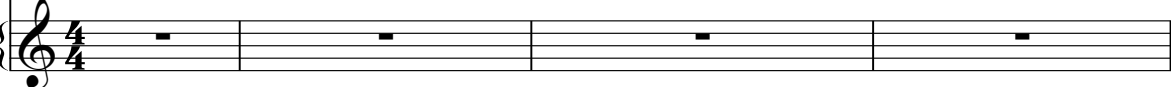

TB400

TB400

TB400

TB400

TB400

TB400

TB400

TB400

TB400

TB400

TB400

TB400

12

16

20

TB400

TB400

TB400

TB400

TB400

TB400

24

TB400

TB400

TB400

TB400

TB400

TB400

TB400

28

TB400

32

TB400

37

TB400

TB400

TB400

TB400

TB400

40

TB400

TB400

TB400

44

48

TB400

TB400

TB400

TB400

TB400

TB400

TB400

TB400

TB400

TB400

TB400

60

64

68

71

75

79

TB400

TB400

90

TB400

93

TB400

97

100

♩ = 121,001892

V.S.

58

63

69

75

81

87

93

97

♩ = 121,001892

7

15

22

36

44

51

56

70

78

82

87

92

97

♩ = 121,001892

7

12

17

22

28

34

40

45

50

55

60

66

72

77

83

88

94

98

♩ = 121,001892

2

7

5

15

3

5

24

3

31

4

39

5

3

48

5

3

59

4

67

71

5

79

84

89

94

99

TB400

The Judds - Why Not Me

♩ = 121,001892

4 8 12 #

27

36

61

37

61

67

73

79

85

91

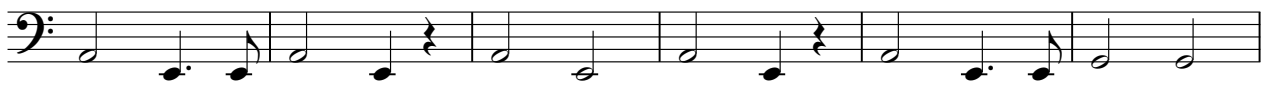

97

TB400

The Judds - Why Not Me

♩ = 121,001892

25

32

20

58

64

35

2
