

♩ = 78,000076  
AN\_ANGEL

Musical score for 'AN\_ANGEL' featuring the following instruments:

- Percussion
- Harp
- Jazz Guitar
- Jazz Guitar
- Electric Guitar
- Fretless Electric Bass
- Rock Organ
- Tape Sampler Keyboard [Strings]
- Tape Sampler Keyboard [Strings]

The score is divided into two systems. The first system includes Percussion, Harp, Jazz Guitar, Electric Guitar, Fretless Electric Bass, Rock Organ, and Tape Sampler Keyboard [Strings]. The second system includes Tape Sampler Keyboard [Strings]. The tempo is marked as ♩ = 78,000076.

3

- Perc.
- J. Gtr.
- J. Gtr.
- E. Bass

6

9

12

15

Perc.

J. Gtr.

J. Gtr.

E. Bass

Tape Smp. Str

18

Perc.

J. Gtr.

J. Gtr.

E. Bass

Tape Smp. Str

Tape Smp. Str

21

Perc.

J. Gtr.

J. Gtr.

E. Bass

Tape Smp. Str

Tape Smp. Str

24

Perc.

J. Gtr.

J. Gtr.

E. Bass

Tape Smp. Str

Tape Smp. Str

26

Perc.

Hp.

J. Gtr.

J. Gtr.

E. Bass

Tape Smp. Str

Tape Smp. Str

28

Perc.

Hp.

J. Gtr.

J. Gtr.

E. Bass

Tape Smp. Str

31

Perc. Hp. J. Gtr. J. Gtr. E. Bass

34

Perc. Hp. J. Gtr. J. Gtr. E. Bass

37

Perc.

Hp.

J. Gtr.

J. Gtr.

E. Bass

Tape Smp. Str

40

Perc.

Hp.

J. Gtr.

J. Gtr.

E. Bass

Tape Smp. Str

43

Perc.

Hp.

J. Gtr.

J. Gtr.

E. Bass

Tape Smp. Str

Tape Smp. Str

46

Perc.

J. Gtr.

J. Gtr.

E. Bass

Tape Smp. Str

Tape Smp. Str

48

50

Perc.

J. Gtr.

J. Gtr.

E. Gtr.

E. Bass

Tape Smp. Str

Tape Smp. Str

52

Perc.

J. Gtr.

J. Gtr.

E. Gtr.

E. Bass

Organ

Tape Smp. Str

55

Perc. J. Gtr. J. Gtr. E. Gtr. E. Bass Organ

58

Perc. J. Gtr. J. Gtr. E. Gtr. E. Bass Organ

61

Perc.

J. Gtr.

J. Gtr.

E. Gtr.

E. Bass

Organ

Tape Smp. Str

Tape Smp. Str

63

65

Perc.

J. Gtr.

J. Gtr.

E. Bass

Organ

Tape Smp. Str

Tape Smp. Str

67

Perc.

J. Gtr.

J. Gtr.

E. Bass

Organ

Tape Smp. Str

Tape Smp. Str

69

Perc.

Hp.

J. Gtr.

J. Gtr.

E. Bass

Organ

Tape Smp. Str

# Percussion

♩ = 78,000076  
AN\_ANGEL

8

14

18

22

26

30

34

38

42

V.S.

Percussion

46

50

54

58

62

64

66

68

70

74

# Harp

♩ = 78,000076

**26**

**26**

3

30

34

39

43

**26**

74

# Jazz Guitar

♩ = 78,000076

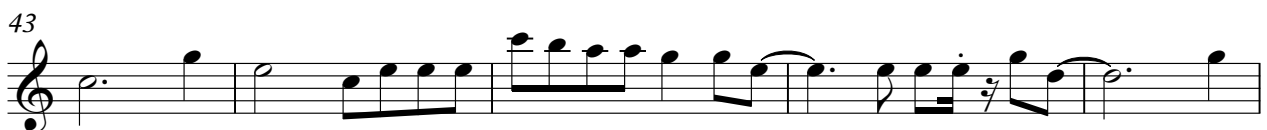
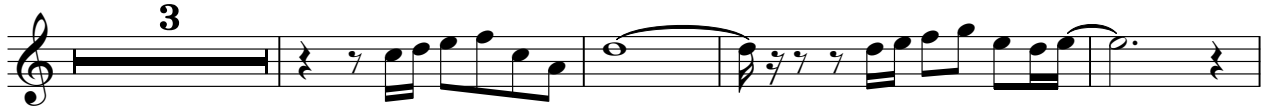

V.S.

53

58

63

68

74

# Jazz Guitar

♩ = 78,000076

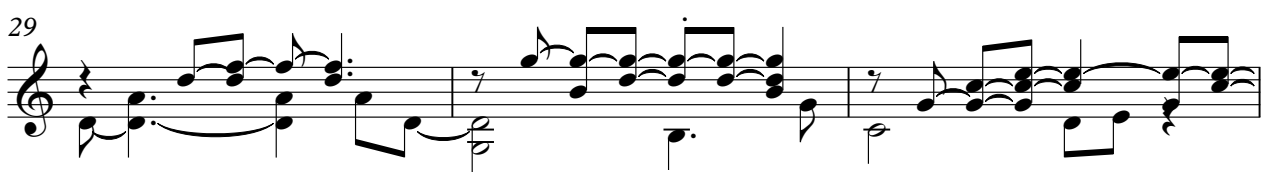
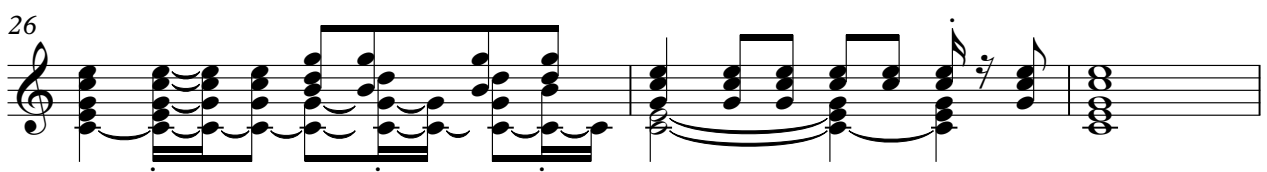
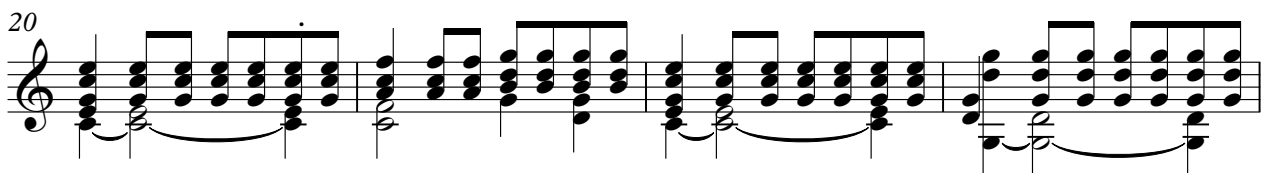
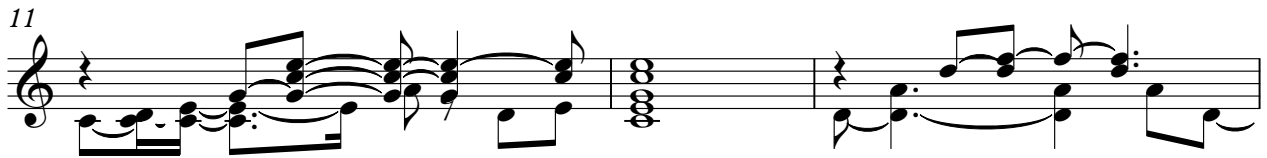
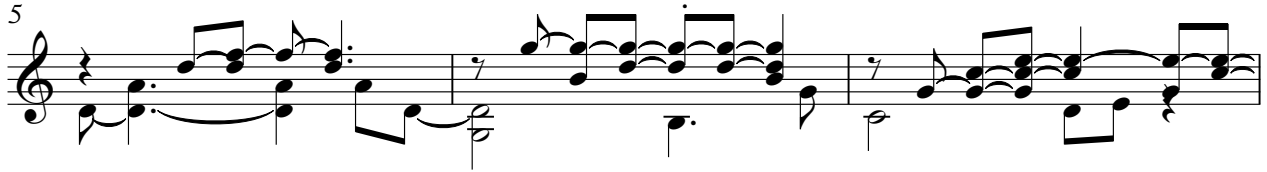
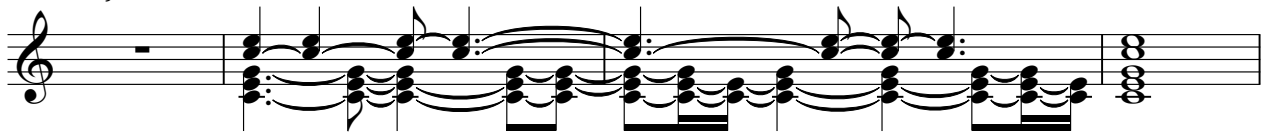

V.S.

32

35

38

41

44

47

49

51

55

58

61

64

67

69

71

74

# Electric Guitar

♩ = 78,000076

**50**

3

53

60

**12**

74

# Fretless Electric Bass

♩ = 78,000076

4

11

16

21

26

31

36

41

46

51

V.S.

# Rock Organ

♩ = 78,000076

51

51

57

64

70

74

# Tape Sampler Keyboard [Strings]

♩ = 78,000076

**12**

12

18

18

25

**9**

9

9

38

38

46

46

50

**10**

10

10

62

67

74

# Tape Sampler Keyboard [Strings]

♩ = 78,000076

19

24

15

15

44

50

9

9

64

68

2

2

74