

The Kelly Family - First Time 1

♩ = 140,000473

5

Ob.

Solo

9

Pan.

Ob.

Solo

13

Pan.

Solo

17

Pan.

Solo

21

Pan.

Solo

24

Pan.

Solo

27

Pan.

Perc.

Kora

E. Bass

A.

Rev. Cym.

Tape Smp. Str

Lead I

Solo

30

Pan.

Perc.

Kora

E. Bass

A.

Tape Smp. Str

Lead 1

Solo

Detailed description of the musical score for page 4, measures 30-32. The score is written for seven instruments: Pan., Perc., Kora, E. Bass, A., Tape Smp. Str, and Solo. The key signature is one sharp (F#).
- **Pan.**: Treble clef, quarter notes, eighth notes, and a half note.
- **Perc.**: Treble clef, rhythmic notation with 'x' marks above notes, and quarter notes.
- **Kora**: Treble clef, complex rhythmic patterns with many notes beamed together.
- **E. Bass**: Bass clef, half notes.
- **A.**: Treble clef, sustained chords with long horizontal lines.
- **Tape Smp. Str**: Treble clef, sustained chords with long horizontal lines.
- **Lead 1**: Treble clef, eighth notes with a sharp sign above some notes.
- **Solo**: Treble clef, eighth notes, quarter notes, and a half note.

33

Pan.

Perc.

Kora

E. Bass

A.

Tape Smp. Str

Lead 1

Solo

35

Pan.

Perc.

Kora

E. Bass

A.

Tape Smp. Str

Lead 1

Solo

38

Pan.

Perc.

Kora

E. Bass

A.

Tape Smp. Str

Lead 1

Solo

41

Pan.

Perc.

Kora

E. Bass

A.

Tape Smp. Str

Lead 1

Solo

44

Pan.

Perc.

Kora

E. Bass

A.

Tape Smp. Str

Lead 1

Vln.

Solo

Detailed description of the musical score: The score is for measures 44 and 45. The key signature is one sharp (F#). The Pan part (measures 44-45) consists of a melodic line with notes G4, A4, B4, C5, B4, A4, G4, F#4. The Perc part (measures 44-45) features a rhythmic pattern of eighth notes with 'x' marks above them, and a bass line with notes G2, F#2, E2, D2, C2, B1, A1, G1. The Kora part (measures 44-45) has a complex melodic line with many accidentals and ties. The E. Bass part (measures 44-45) has a melodic line with notes G2, F#2, E2, D2, C2, B1, A1, G1. The A. and Tape Smp. Str parts (measures 44-45) are sustained chords with notes G2, F#2, E2, D2, C2, B1, A1, G1. The Lead 1 part (measures 44-45) has a melodic line with notes G4, A4, B4, C5, B4, A4, G4, F#4. The Vln. part (measures 44-45) has a melodic line with notes G4, A4, B4, C5, B4, A4, G4, F#4. The Solo part (measures 44-45) has a complex melodic line with many accidentals and ties.

46

Pan.

Perc.

Kora

E. Bass

A.

Tape Smp. Str

Lead 1

Vln.

Solo

48

Pan.

Perc.

Kora

E. Bass

A.

Tape Smp. Str

Lead 1

Vln.

Solo

50

Pan.

Perc.

Kora

E. Bass

A.

Tape Smp. Str

Lead 1

Vln.

Solo

52

Pan.

Perc.

Kora

E. Bass

A.

Tape Smp. Str

Lead 1

Vln.

Solo

54

Pan.

Perc.

Kora

E. Bass

A.

Tape Smp. Str

Lead 1

Vln.

Solo

56

Pan.

Perc.

Kora

E. Bass

A.

Tape Smp. Str

Lead 1

Vln.

Solo

58

Pan.

Perc.

Kora

E. Bass

A.

Tape Smp. Str

Lead 1

Vln.

Solo

- Pan.**: Melodic line in treble clef with a key signature of one sharp (F#). It begins with a quarter note F#4, followed by a dotted quarter note G4, and a half note A4.
- Perc.**: Rhythmic accompaniment in a 2/4 time signature, consisting of eighth notes and rests.
- Kora**: Melodic line in treble clef with a key signature of one sharp (F#), featuring complex rhythmic patterns and ties.
- E. Bass**: Bass line in bass clef with a key signature of one sharp (F#), consisting of quarter notes.
- A.**: Sustained chord in treble clef with a key signature of one sharp (F#), consisting of a whole note chord.
- Tape Smp. Str**: Sustained chord in treble clef with a key signature of one sharp (F#), consisting of a whole note chord.
- Lead 1**: Melodic line in treble clef with a key signature of one sharp (F#), consisting of eighth notes.
- Vln.**: Melodic line in treble clef with a key signature of one sharp (F#), consisting of quarter notes.
- Solo**: Melodic line in treble clef with a key signature of one sharp (F#), consisting of eighth notes and ties.

60

Pan.

Perc.

Kora

E. Bass

A.

Tape Smp. Str

Lead 1

Vln.

Solo

62

Pan.

Perc.

Kora

E. Bass

A.

Tape Smp. Str

Lead 1

Vln.

Solo

64

Pan.

Perc.

Kora

E. Bass

A.

Tape Smp. Str

Lead 1

Vln.

Solo

66

Pan.

Perc.

Kora

E. Bass

A.

Tape Smp. Str

Lead 1

Vln.

Solo

68

Perc.

Kora

E. Bass

A.

Tape Smp. Str

Lead 1

FX 5

Solo

70

Perc.

Kora

E. Bass

A.

Tape Smp. Str

Lead 1

FX 5

Solo

72

Perc.

Kora

E. Bass

A.

Tape Smp. Str

Lead 1

FX 5

Solo

74

Ob.

Perc.

Kora

E. Bass

A.

Tape Smp. Str

Lead 1

FX 5

Solo

76

Pan.

Ob.

Perc.

Kora

E. Bass

A.

Tape Smp. Str

Lead 1

FX 5

Solo

78

Pan.

Ob.

Perc.

Kora

E. Bass

A.

Tape Smp. Str

Lead 1

FX 5

Solo

80

Pan.

Ob.

Perc.

Kora

E. Bass

A.

Tape Smp. Str

Lead 1

FX 5

Solo

82

Pan.

Ob.

Perc.

Kora

E. Bass

A.

Tape Smp. Str

Lead 1

FX 5

Solo

84

Pan.

Perc.

Kora

E. Bass

Tape Smp. Str

Solo

86

Pan.

Perc.

Kora

E. Bass

Tape Smp. Str

Solo

88

Pan.

Perc.

Kora

E. Bass

Tape Smp. Str

Solo

90

Pan.

Perc.

J. Gtr.

Kora

E. Bass

Tape Smp. Str

Solo

92

Pan.

Perc.

J. Gtr.

Kora

E. Bass

Tape Smp. Str

Solo

94

Pan.

Perc.

J. Gtr.

Kora

E. Bass

Tape Smp. Str

Solo

96

Pan.

Perc.

J. Gtr.

Kora

E. Bass

Tape Smp. Str

Vln.

Solo

98

Pan.

Perc.

J. Gtr.

E. Gtr.

Kora

E. Bass

Tape Smp. Str

FX 5

Vln.

Solo

100

Ob.

Perc.

E. Gtr.

E. Gtr.

Kora

E. Bass

A.

Tape Smp. Str

Lead 1

FX 5

Solo

102

Ob.

Perc.

E. Gtr.

E. Gtr.

Kora

E. Bass

A.

Tape Smp. Str

Lead 1

Solo

104

Ob.

Perc.

E. Gtr.

E. Gtr.

Kora

E. Bass

A.

Tape Smp. Str

Lead 1

Vln.

Solo

106

Ob.

Perc.

E. Gtr.

E. Gtr.

Kora

E. Bass

A.

Tape Smp. Str

Lead 1

FX 5

Vln.

Solo

108

Ob.

Perc.

E. Gtr.

E. Gtr.

Kora

E. Bass

A.

Tape Smp. Str

Lead 1

Solo

110

Ob.

Perc.

E. Gtr.

E. Gtr.

Kora

E. Bass

A.

Tape Smp. Str

Lead 1

Solo

112

Ob.

Perc.

E. Gtr.

E. Gtr.

Kora

E. Bass

A.

Tape Smp. Str

Lead 1

Solo

114

Ob.

Perc.

E. Gtr.

E. Gtr.

Kora

E. Bass

A.

Tape Smp. Str

Lead 1

Solo

116

Pan.

Ob.

Perc.

E. Gtr.

E. Gtr.

Kora

E. Bass

A.

Tape Smp. Str

Lead 1

FX 5

Solo

Detailed description of the musical score: The score is for measures 116 and 117. It features ten staves. The top two staves (Pan. and Ob.) are in treble clef. The Perc. staff uses a drum set notation. The two E. Gtr. staves are in treble clef. The Kora staff is in treble clef with a key signature of one sharp (F#) and a 7/8 time signature. The E. Bass staff is in bass clef. The A. staff is in treble clef with a key signature of one sharp (F#). The Tape Smp. Str staff is in treble clef with a key signature of one sharp (F#). The Lead 1 staff is in treble clef. The FX 5 staff is in treble clef. The Solo staff is in treble clef with a key signature of one sharp (F#). The score includes various musical notations such as notes, rests, beams, slurs, and dynamic markings.

118

Pan.

Ob.

Perc.

E. Gtr.

E. Gtr.

Kora

E. Bass

A.

Tape Smp. Str

Lead 1

FX 5

Solo

120

Pan.

Ob.

Perc.

E. Gtr.

E. Gtr.

Kora

E. Bass

A.

Tape Smp. Str

Lead 1

FX 5

Solo

122

Pan.

Ob.

Perc.

E. Gtr.

E. Gtr.

Kora

E. Bass

A.

Tape Smp. Str

Lead 1

FX 5

Solo

124

Pan.

Ob.

Perc.

E. Gtr.

E. Gtr.

Kora

E. Bass

A.

Tape Smp. Str

Lead 1

FX 5

Solo

126

Pan.

Ob.

Perc.

E. Gtr.

E. Gtr.

Kora

E. Bass

A.

Tape Smp. Str

Lead 1

FX 5

Solo

128

Pan.

Ob.

Perc.

E. Gtr.

E. Gtr.

Kora

E. Bass

A.

Tape Smp. Str

Lead 1

FX 5

Solo

130

Pan.

Ob.

Perc.

E. Gtr.

E. Gtr.

Kora

E. Bass

A.

Tape Smp. Str

Lead 1

FX 5

Solo

132

Pan.

Ob.

Perc.

E. Gtr.

E. Gtr.

Kora

E. Bass

A.

Tape Smp. Str

Lead 1

Solo

134

Pan.

Ob.

Perc.

E. Gtr.

Kora

E. Bass

A.

Tape Smp. Str

Lead 1

Solo

136

Pan.

Ob.

Perc.

E. Gtr.

Kora

E. Bass

A.

Tape Smp. Str.

Lead 1

Solo

138

Pan.

Ob.

Perc.

E. Gtr.

Kora

E. Bass

A.

Tape Smp. Str

Lead 1

Solo

140

Pan.

Ob.

Perc.

Kora

E. Bass

Tape Smp. Str

Lead 1

142

Perc.

Kora

E. Bass

Tape Smp. Str

Lead 1

145

Perc.

Kora

E. Bass

Tape Smp. Str

Lead 1

148

Perc.

Kora

E. Bass

Tape Smp. Str

Lead 1

The Kelly Family - First Time 1

Panpipes

♩ = 140,000473
10

15

20

25

30

36

42

48

54

59

V.S.

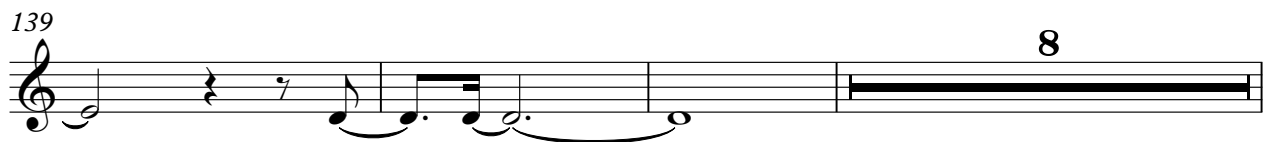
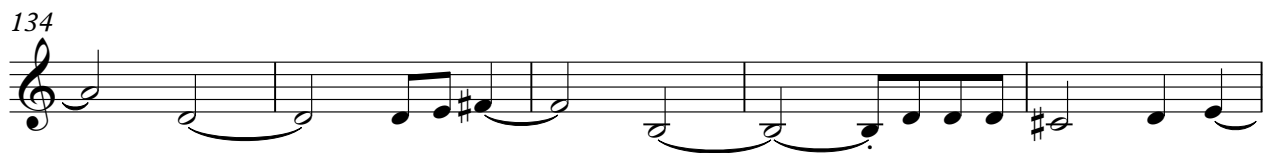
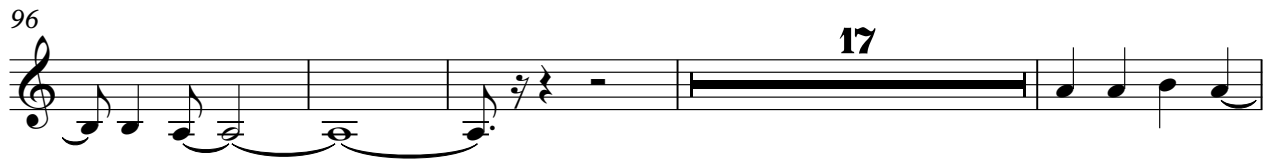
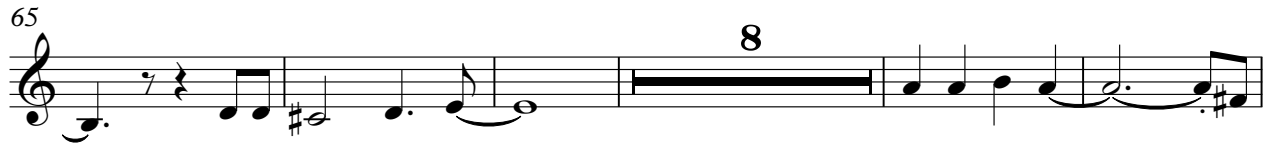

150

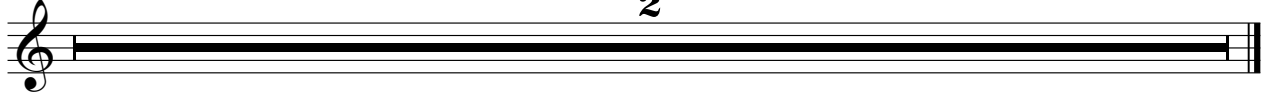

The Kelly Family - First Time 1

Oboe

♩ = 140,000473

3

10

63

78

84

16

105

111

118

125

132

139

8

2

Oboe

150

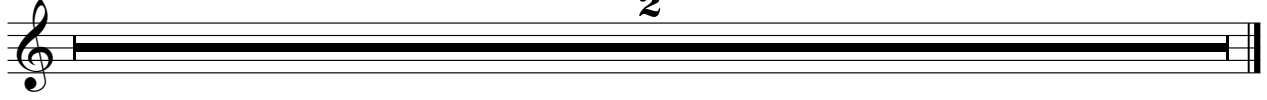

2

The Kelly Family - First Time 1

Percussion

♩ = 140,000473

25

V.S.

Percussion

106

110

114

118

122

126

130

134

138

142

V.S.

4

Percussion

146

150

2

$\text{♩} = 140,000473$
97

101

108

115

122

129 **16**

150 **2**

♩ = 140,000473 **100**

105

111

117

123

129

136 **10**

150 **2**

The Kelly Family - First Time 1

Kora

♩ = 140,000473

26

31

36

41

46

50

54

58

62

66

V.S.

70

74

78

82

85

88

91

94

97

100

103

106

109

112

115

118

121

124

127

130

134

138

142

150

2

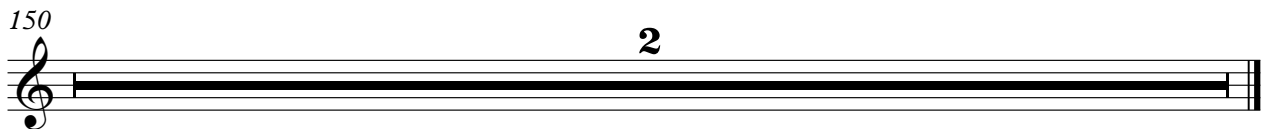

5-string Electric Bass

The Kelly Family - First Time 1

♩ = 140,000473

27

34

43

48

53

58

63

68

73

78

V.S.

83

89

95

101

106

111

116

121

126

131

The Kelly Family - First Time 1

Alto

♩ = 140,000473

27

34

43

52

61

70

78

16

2

Alto

100

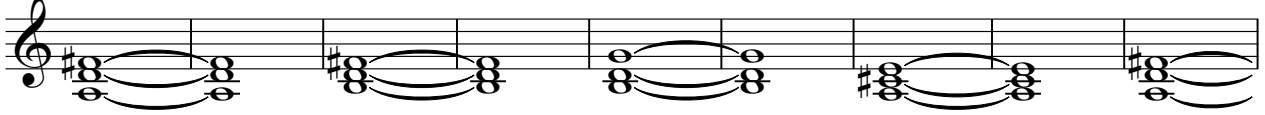

109

118

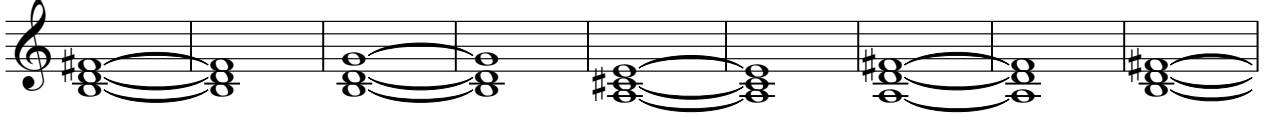

127

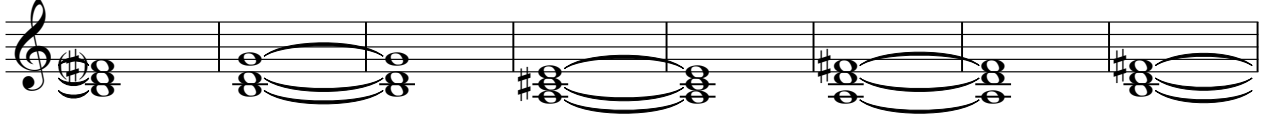

135

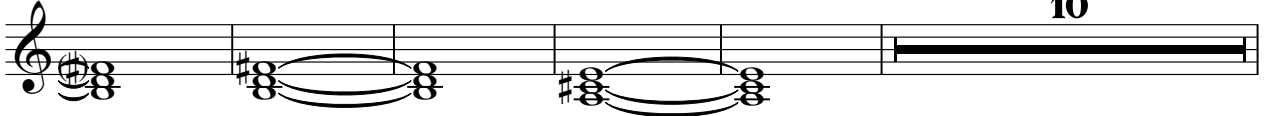

150

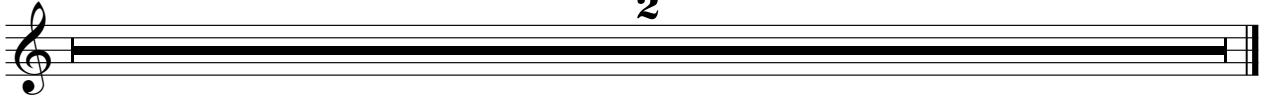

Reverse Cymbals

The Kelly Family - First Time 1

♩ = 140,000473

25 **121**

150

2

The Kelly Family - First Time 1
Tape Sampler Keyboard [Strings]

♩ = 140,000473

27

34

43

52

61

70

V.S.

79

88

97

106

115

124

133

141

150

The Kelly Family - First Time 1

Lead 1 (Square)

$\text{♩} = 140,000473$

27

30

34

38

42

46

50

54

58

62

V.S.

Lead 1 (Square)

66

70

74

78

82

101

105

109

113

117

Lead 1 (Square)

121

125

129

133

137

141

145

148

♩ = 140,000473

67

71

77

82

14

7

107

8

119

124

129

18

150

2

Violin

The Kelly Family - First Time 1

♩ = 140,000473

43

49

56

62

68

28

100

4

42

150

2

The Kelly Family - First Time 1

Solo

♩ = 140,000473

2

7

12

17

22

26

31

37

42

47

V.S.

V.S.

4

Solo

138

10

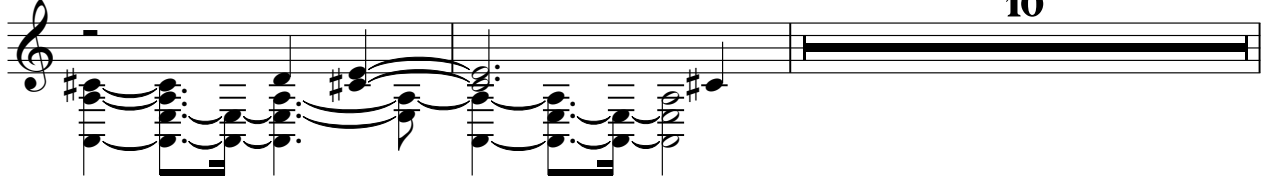

150

2

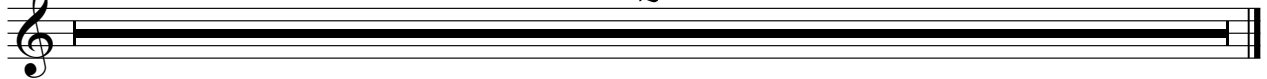
