

# The Kingston Trio - Allentown Jail

♩ = 83,000183

Drums

Bell

Ac Guitar

Ac Bass

Rhodes

5

8

Drums

Bell

Ac Guitar

Ac Bass

Rhodes

11

Drums

Bell

Ac Guitar

Ac Bass

Rhodes

14

Drums

Bell

Ac Guitar

Ac Bass

Rhodes

17

Drums

Bell

Ac Guitar

Ac Bass

Rhodes

20

Drums

Bell

Ac Guitar

Ac Bass

Rhodes

23

Drums

Bell

Ac Guitar

Ac Bass

Rhodes

26

Drums

Bell

Ac Guitar

Ac Bass

Rhodes

29

Drums

Bell

Ac Guitar

Ac Bass

Rhodes

32

Drums

Bell

Ac Guitar

Ac Bass

Rhodes

35

Drums

Bell

Ac Guitar

Ac Bass

Rhodes

38

Drums

Bell

Ac Guitar

Ac Bass

Rhodes

41

Drums

Bell

Ac Guitar

Ac Bass

Rhodes

44

Drums

Bell

Ac Guitar

Ac Bass

Rhodes

47

Drums

Bell

Ac Guitar

Ac Bass

Rhodes

50

Drums

Bell

Ac Guitar

Ac Bass

Rhodes

53

Drums

Bell

Ac Guitar

Ac Bass

Rhodes

56

Drums

Bell

Ac Guitar

Ac Bass

Rhodes

59

Drums

Bell

Ac Guitar

Ac Bass

Rhodes

62

Drums

Bell

Ac Guitar

Ac Bass

Rhodes

65

Drums

Bell

Ac Guitar

Ac Bass

Rhodes

68

Drums

Bell

Ac Guitar

Ac Bass

Rhodes

71

Drums

Bell

Ac Guitar

Ac Bass

Rhodes

74

77

80

Drums

Bell

Ac Guitar

Ac Bass

Rhodes

83

Drums

Bell

Ac Guitar

Ac Bass

Rhodes

85

# The Kingston Trio - Allentown Jail

## Drums

♩ = 83,000183  
Drums

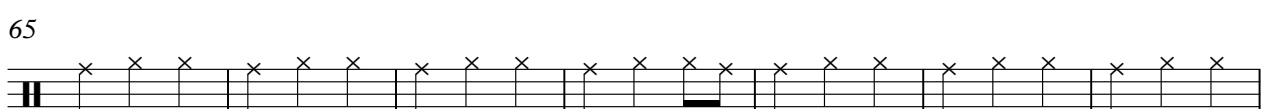
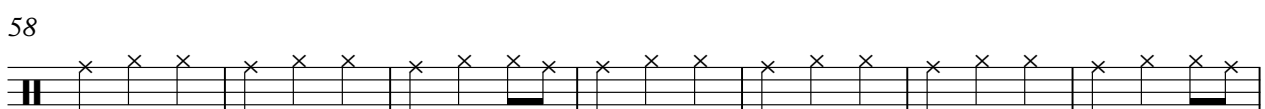
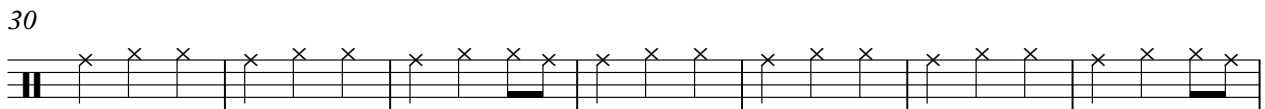
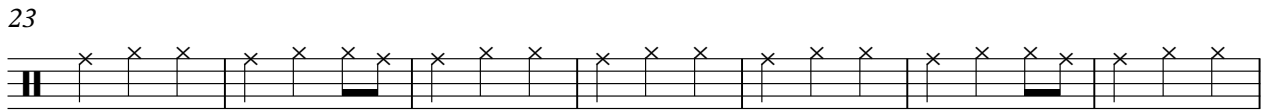
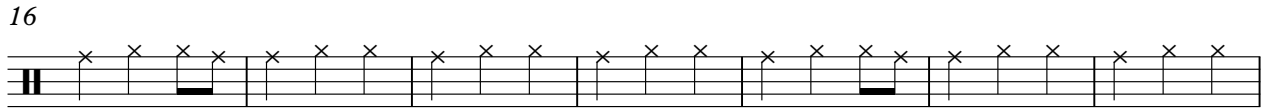
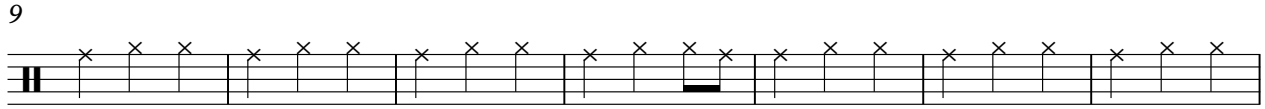
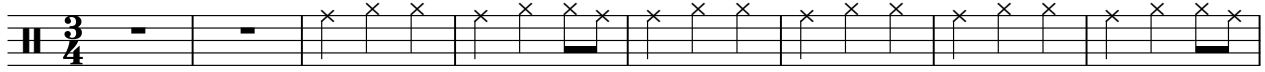

V.S.

2

# Drums

72

79

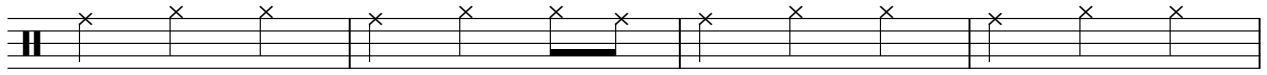

83

# The Kingston Trio - Allentown Jail

Bell

♩ = 83,000183

Bell

4

9

14

19

24

29

34

39

44

48

V.S.

53

58

63

68

73

78

83

# The Kingston Trio - Allentown Jail

Ac Guitar

♩ = 83,000183

Ac Guitar

6

10

14

18

22

26

30

34

39

V.S.

44

49

53

57

61

65

69

73

78

83

# The Kingston Trio - Allentown Jail

Ac Bass

♩ = 83,000183  
Ac Bass

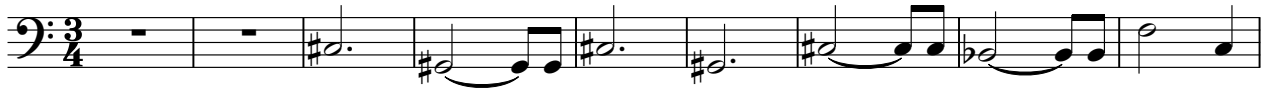

10

18

26

34

42

50

58

66

74

V.S.

81

# The Kingston Trio - Allentown Jail

Rhodes

♩ = 83,000183  
Rhodes

V.S.

30

35

39

43

48

53

58

63

67

72

77

81

V.S.

84
