

The Kinks - Lola 2

♩ = 75,000000

8

Alto Sax.

Perc.

E. Gtr.

E. Gtr.

10

Alto Sax.

Perc.

E. Gtr.

E. Gtr.

E. Bass

12

Alto Sax.

Perc.

E. Gtr.

E. Gtr.

E. Bass

14

Perc.

E. Gtr.

E. Gtr.

E. Gtr.

E. Bass

16

Alto Sax.

Perc.

J. Gtr.

E. Gtr.

E. Gtr.

E. Bass

18

20

22

Alto Sax.

Perc.

J. Gtr.

E. Gtr.

E. Gtr.

E. Bass

24

Alto Sax.

Perc.

J. Gtr.

E. Gtr.

E. Gtr.

E. Gtr.

E. Bass

Alto Sax.

Perc.

J. Gtr.

E. Gtr.

E. Gtr.

E. Gtr.

E. Bass

A.

28

30

Alto Sax.

Perc.

J. Gtr.

E. Gtr.

E. Gtr.

E. Gtr.

E. Bass

A.

32

Alto Sax.

Perc.

J. Gtr.

E. Gtr.

E. Gtr.

E. Bass

A.

34

Alto Sax.

Perc.

J. Gtr.

E. Gtr.

E. Gtr.

E. Bass

A.

35

Alto Sax.

Perc.

J. Gtr.

E. Gtr.

E. Gtr.

E. Bass

A.

37

Alto Sax.

Perc.

J. Gtr.

E. Gtr.

E. Gtr.

E. Bass

A.

38

Alto Sax.

Perc.

J. Gtr.

E. Gtr.

E. Gtr.

E. Gtr.

E. Bass

A.

40

Alto Sax.

Perc.

J. Gtr.

E. Gtr.

E. Gtr.

E. Gtr.

E. Bass

A.

Alto Sax.

Perc.

J. Gtr.

E. Gtr.

E. Gtr.

E. Gtr.

E. Bass

A.

44

Alto Sax.

Perc.

J. Gtr.

E. Gtr.

E. Gtr.

E. Gtr.

E. Bass

A.

46

Alto Sax.

Perc.

E. Gtr.

E. Gtr.

E. Bass

48

Alto Sax.

Perc.

E. Gtr.

E. Gtr.

E. Bass

50

Alto Sax.

Perc.

E. Gtr.

E. Gtr.

E. Bass

52

Alto Sax.
Perc.
E. Gtr.
E. Gtr.
E. Bass

54

Alto Sax.
Perc.
J. Gtr.
E. Gtr.
E. Gtr.
E. Gtr.
E. Bass
A.

56

Alto Sax.

Perc.

J. Gtr.

E. Gtr.

E. Gtr.

E. Bass

A.

58

Alto Sax.

Perc.

J. Gtr.

E. Gtr.

E. Gtr.

E. Gtr.

E. Bass

A.

60

Alto Sax.

Perc.

J. Gtr.

E. Gtr.

E. Gtr.

E. Bass

A.

62

Alto Sax.

Perc.

J. Gtr.

E. Gtr.

E. Gtr.

E. Bass

A.

63

Alto Sax.
Perc.
J. Gtr.
E. Gtr.
E. Gtr.
E. Bass
A.

65

Alto Sax.
Perc.
J. Gtr.
E. Gtr.
E. Gtr.
A.

66

Alto Sax.

Perc.

J. Gtr.

E. Gtr.

E. Gtr.

E. Bass

A.

68

Alto Sax.

Perc.

J. Gtr.

E. Gtr.

E. Gtr.

E. Bass

A.

69

Alto Sax.

Perc.

J. Gtr.

E. Gtr.

E. Gtr.

E. Bass

A.

71

Alto Sax.

Perc.

J. Gtr.

E. Gtr.

E. Gtr.

E. Bass

A.

72

Alto Sax.

Perc.

J. Gtr.

E. Gtr.

E. Gtr.

E. Bass

A.

74

Alto Sax.

Perc.

J. Gtr.

E. Gtr.

E. Gtr.

E. Bass

A.

75

Alto Sax.

Perc.

J. Gtr.

E. Gtr.

E. Gtr.

E. Bass

A.

77

Alto Sax.

Perc.

J. Gtr.

E. Gtr.

E. Gtr.

E. Bass

A.

78

Alto Sax.

Perc.

J. Gtr.

E. Gtr.

E. Gtr.

E. Bass

The Kinks - Lola 2

Alto Saxophone

♩ = 75,000000

3

6

9

12

16

18

21

23

2

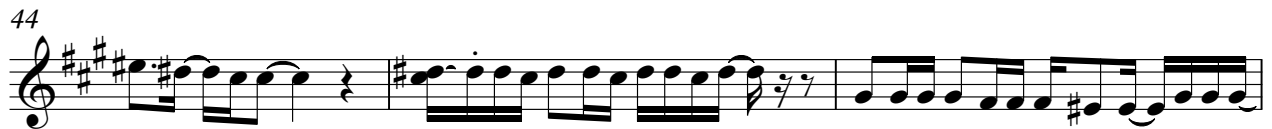

58

61

64

67

70

73

76

The Kinks - Lola 2

Percussion

♩ = 75,000000

2

6

9

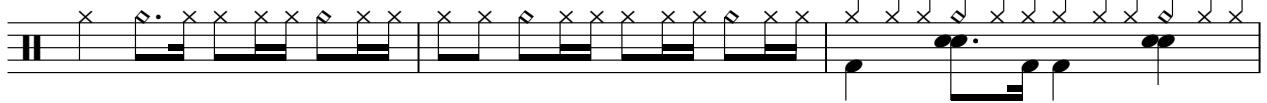

12

15

17

19

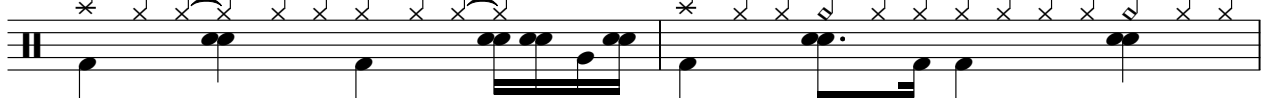

21

24

27

V.S.

Percussion

29

31

33

35

37

39

41

43

45

47

Percussion

49

51

54

56

58

60

62

64

66

68

V.S.

Percussion

70

72

74

76

78

2

♩ = 75,000000

15

18

21

24

2

28

30

3

33

3

36

39

44

3

9

55

57

60

62

65

68

71

74

77

The Kinks - Lola 2

Electric Guitar

♩ = 75,000000

2

5

7

9

11

13

15

17

19

21

V.S.

23

25

27

29

31

33

35

37

39

41

43

45

47

49

51

53

55

57

59

61

V.S.

63

65

67

69

71

73

75

77

♩ = 75,000000

2

6

10

13

17

21

24

30

34

37

V.S.

♩ = 75,000000

13

15

26

29

39

42

46

57

The Kinks - Lola 2

5-string Electric Bass

♩ = 75,000000

10

14

17

21

25

28

31

35

38

41

V.S.

44

48

52

55

58

62

68

71

74

77

The Kinks - Lola 2

Alto

♩ = 75,000000

25

28

31

33

36

39

43

9

55

57

60

62

65

68

71

74

76