

The Lemon Pipers - Green Tambourine

♩ = 120,000000

Drums

Closed Hi

Ride Cymb

Sitar

Bass

♩ = 120,000000

Strings

Piano

3

5

Drums

Closed Hi

Ride Cymb

Sitar

Bass

Strings

Piano

7

Drums

Closed Hi

Open Hi-H

Ride Cymb

Sitar

Bass

Strings

Piano

9

Snare Dru

Drums

Kick Drum

Closed Hi

Open Hi-H

Ride Cymb

Tambourin

Sitar

Bass

Piano

11

Snare Dru

Drums

Kick Drum

Closed Hi

Open Hi-H

Ride Cymb

Tambourin

Sitar

Bass

Piano

13

Snare Dru

Drums

Kick Drum

Closed Hi

Open Hi-H

Ride Cymb

Tambourin

Sitar

Bass

Piano

15

Snare Dru

Drums

Kick Drum

Closed Hi

Open Hi-H

Ride Cymb

Tambourin

Sitar

Bass

Strings

Piano

17

Snare Dru

Drums

Kick Drum

Low Tom 2

Open Hi-H

Crash Cym

Mid Tom 2

Tambourin

Sitar

Bass

Strings

Piano

19

Snare Dru

Drums

Kick Drum

Closed Hi

Open Hi-H

Ride Cymb

Tambourin

Sitar

Bass

Piano

21

23

- Drums:** Shows a complex pattern with 'x' marks indicating specific drum sounds.

25

27

Snare Dru

Drums

Kick Drum

Closed Hi

Open Hi-H

Crash Cym

Ride Cymb

Tambourin

Sitar

Bass

Strings

Piano

29

31

Snare Dru

Drums

Kick Drum

Closed Hi

Ride Cymb

Tambourin

Sitar

Bass

Piano

32

Snare Dru

Drums

Kick Drum

Closed Hi

Open Hi-H

Ride Cymb

Tambourin

Sitar

Bass

Strings

Piano

34

Drums

Closed Hi

Ride Cymb

Sitar

Bass

Strings

Piano

36

The musical score is divided into two systems. The first system contains three percussion parts: Drums, Closed Hi, and Ride Cymb. The Drums part features a complex rhythmic pattern with 'x' marks indicating hits. The Closed Hi part has a simpler pattern with 'x' marks and a circled 'x'. The Ride Cymb part includes 'x' marks and a circled 'x'. The second system contains four melodic parts: Sitar, Bass, Strings, and Piano. The Sitar part is in treble clef with a melodic line. The Bass part is in bass clef with a melodic line. The Strings part is in bass clef with a sustained chord. The Piano part is in treble clef with a rhythmic accompaniment.

Drums

Closed Hi

Ride Cymb

Sitar

Bass

Strings

Piano

38

Drums

Closed Hi

Open Hi-H

Ride Cymb

Sitar

Bass

Strings

Piano

40

The musical score is divided into two systems. The first system includes the following instruments:

- Drums:** Shows a complex pattern with various drum sounds indicated by 'x' marks and stems.
- Open Hi-H:** Remains mostly silent with a few notes at the end of the system.

The second system includes:

42

Snare Dru

Drums

Kick Drum

Closed Hi

Open Hi-H

Ride Cymb

Tambourin

Sitar

Bass

Strings

Piano

44

Snare Dru

Drums

Kick Drum

Closed Hi

Open Hi-H

Ride Cymb

Tambourin

Sitar

Bass

Strings

Piano

46

Snare Dru

Drums

Kick Drum

Closed Hi

Open Hi-H

Ride Cymb

Tambourin

Sitar

Bass

Strings

Piano

48

Snare Dru

Drums

Kick Drum

Low Tom 2

Open Hi-H

Crash Cym

Mid Tom 2

Tambourin

Sitar

Bass

Strings

Piano

50

Snare Dru

Drums

Kick Drum

Closed Hi

Open Hi-H

Ride Cymb

Tambourin

Sitar

Bass

Piano

52

Snare Dru

Drums

Kick Drum

Closed Hi

Open Hi-H

Ride Cymb

Tambourin

Sitar

Bass

Strings

Piano

54

Drums

Closed Hi

Ride Cymb

Sitar

Bass

Strings

Piano

2/4

2/4

2/4

2/4

2/4

2/4

2/4

56

Drums

Kick Drum

Closed Hi

Open Hi-H

Crash Cym

Tambourin

Sitar

Bass

Strings

Piano

58

The musical score is divided into two systems. The first system includes Drums, Low Tom 2, Closed Hi, Mid Tom 2, and Tambourin. The second system includes Sitar, Bass, Strings, and Piano. The Drums part features a complex rhythmic pattern with various drum sounds. The Low Tom 2 and Mid Tom 2 parts have sparse, melodic lines. The Closed Hi part consists of a steady, repetitive pattern. The Tambourin part has a rhythmic pattern similar to the drums. The Sitar and Bass parts have long, sustained notes. The Strings and Piano parts have sustained chords.

Drums

Low Tom 2

Closed Hi

Mid Tom 2

Tambourin

Sitar

Bass

Strings

Piano

64

Drums

Low Tom 2

Closed Hi

Mid Tom 2

High Tom

Tambourin

66

Snare Dru

Drums

Low Tom 2

Closed Hi

Mid Tom 2

Tambourin

68

Snare Dru

Drums

Kick Drum

Low Tom 2

Open Hi-H

Crash Cym

Mid Tom 2

Sitar

Bass

Strings

Piano

70

Sitar

Bass

Piano

Snare Dru

The Lemon Pipers - Green Tambourine

♩ = 120,000000

8

12

16

21

25

31

41

45

51

57

7

3

4

10

The Lemon Pipers - Green Tambourine

Drums

♩ = 120,000000

V.S.

Drums

39

43

46

50

54

58

60

62

64

66

Drums

68

The Lemon Pipers - Green Tambourine

Kick Drum

♩ = 120,000000

8

12

16

21

25

30

7

41

45

50

3

57

9 4

Low Tom 2

The Lemon Pipers - Green Tambourine

♩ = 120,000000

17 9

29 18

51 5

61

65 4

Closed Hi

The Lemon Pipers - Green Tambourine

♩ = 120,000000

7

12

16

22

26

32

38

43

46

2

Closed Hi

50

55

59

61

63

65

67

Open Hi-H

The Lemon Pipers - Green Tambourine

♩ = 120,000000

7

13

20

27

33

6

45

52

3

58

9

4

Crash Cym

The Lemon Pipers - Green Tambourine

♩ = 120,000000

16

8

29

17

51

5

58

9

4

Ride Cymb

The Lemon Pipers - Green Tambourine

♩ = 120,000000

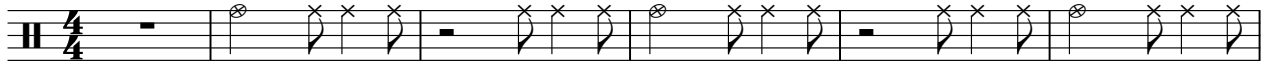

7

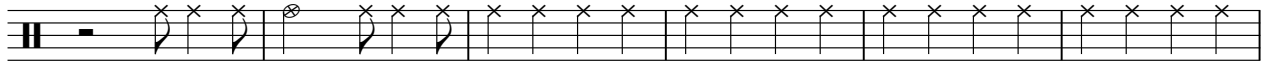

13

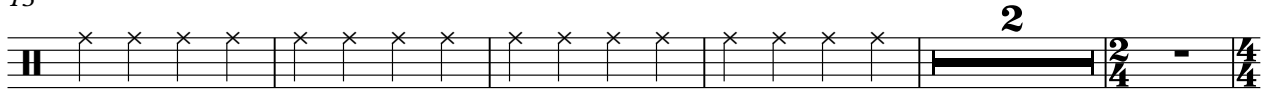

20

26

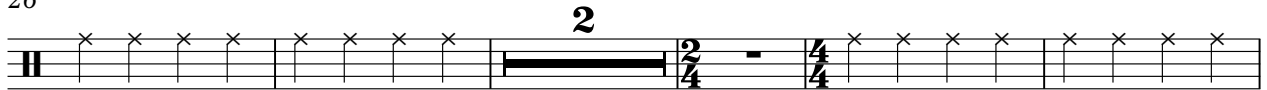

33

39

45

52

56

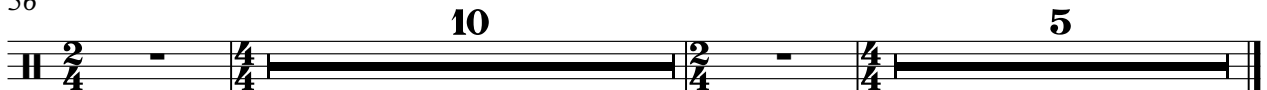

Mid Tom 2

The Lemon Pipers - Green Tambourine

♩ = 120,000000

17 9

31 18 5

58

64 4

High Tom

The Lemon Pipers - Green Tambourine

♩ = 120,000000

18 10 19

50

5 4

62

3 5

Tambourin

The Lemon Pipers - Green Tambourine

♩ = 120,000000

8

13

18

23

29

7

40

46

50

3

Tambourin

57

60

62

64

66

Sitar

The Lemon Pipers - Green Tambourine

♩ = 120,000000

7

12

17

20

21

25

2

31

Sitar

32

36

41

47

51

52

56

67

The Lemon Pipers - Green Tambourine

Bass

♩ = 120,000000

6

10

14

19

24

28

33

37

41

V.S.

45

50

55

61

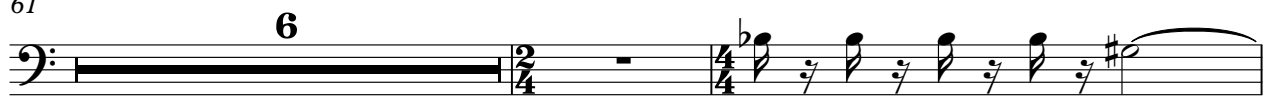

69

The Lemon Pipers - Green Tambourine

Strings

♩ = 120,000000

4

6

8

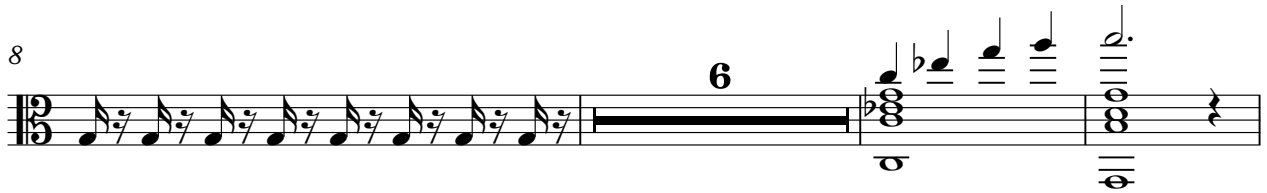

17

24

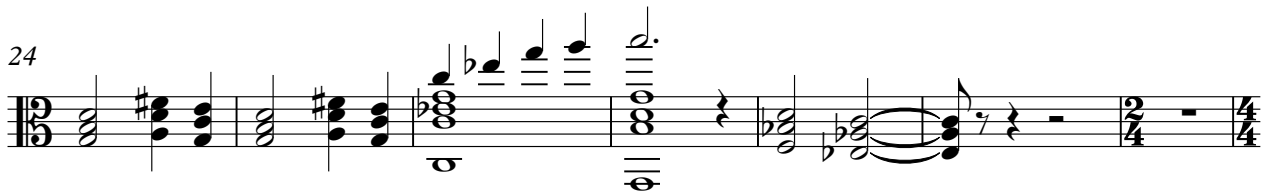

31

39

46

2
53

Strings

58

The Lemon Pipers - Green Tambourine

Piano

♩ = 120,000000

4

6

9

12

15

18

21

25

28

V.S.

59

68
