

The Love Boat - The Pacific Prince 1

♩ = 122,000816

The score is for a 4/4 piece. The tempo is marked as ♩ = 122,000816. The instruments and their parts are as follows:

♩ = 122,000816

The second system includes:

At the bottom of the page, there is a single treble clef staff with a 4/4 time signature and three vertical bar lines.

2

4

Perc.

U. Bass

6

Perc.

U. Bass

Orch. Hit

7

Bar. Tpt.

Perc.

U. Bass

Orch. Hit

8

Bar. Tpt.

Perc.

U. Bass

Orch. Hit

9

Bar. Tpt.

Perc.

U. Bass

Orch. Hit

10

Bar. Tpt.

Perc.

U. Bass

Orch. Hit

11

Bar. Tpt.

Perc.

U. Bass

Orch. Hit

12

Bar. Tpt.

Perc.

U. Bass

Orch. Hit

13

Bar. Tpt.

Perc.

U. Bass

Orch. Hit

14

Bar. Tpt.
Perc.
U. Bass
E. Piano
Orch. Hit
Vla.
Vla.

15

Perc.
U. Bass
S. Bass
Vla.
Vla.

17

18

20

21

22

Bar. Tpt.

Perc.

U. Bass

E. Piano

S. Bass

Orch. Hit

Vla.

Vla.

23

Bar. Tpt.

Perc.

J. Gtr.

J. Gtr.

U. Bass

E. Piano

S. Bass

Vla.

24

Bar. Tpt.

Perc.

J. Gtr.

J. Gtr.

U. Bass

E. Piano

S. Bass

Vla.

26

Perc.

J. Gtr.

J. Gtr.

U. Bass

E. Piano

S. Bass

27

Perc.

J. Gtr.

J. Gtr.

U. Bass

E. Piano

S. Bass

28

Perc.

J. Gtr.

J. Gtr.

U. Bass

E. Piano

S. Bass

29

Perc.

J. Gtr.

J. Gtr.

U. Bass

E. Piano

S. Bass

30

Perc.

J. Gtr.

U. Bass

E. Piano

S. Bass

Vla.

31

Fl.

Perc.

J. Gtr.

J. Gtr.

U. Bass

E. Piano

S. Bass

Vla.

33

Perc.

J. Gtr.

J. Gtr.

U. Bass

E. Piano

S. Bass

Vla.

34

Bar. Tpt.

Perc.

J. Gtr.

J. Gtr.

U. Bass

E. Piano

S. Bass

Vla.

35

Fl.

Perc.

J. Gtr.

J. Gtr.

U. Bass

E. Piano

S. Bass

Vla.

37

38

Bar. Tpt.

Perc.

J. Gtr.

J. Gtr.

U. Bass

E. Piano

S. Bass

Vla.

39

Bar. Tpt.

Perc.

J. Gtr.

J. Gtr.

U. Bass

A.

E. Piano

S. Bass

Vla.

40

Bar. Tpt.

Perc.

J. Gtr.

J. Gtr.

U. Bass

A.

E. Piano

S. Bass

Vla.

41

Bar. Tpt.

Perc.

J. Gtr.

J. Gtr.

U. Bass

A.

E. Piano

S. Bass

Vla.

3

42

Bar. Tpt.

Perc.

J. Gtr.

J. Gtr.

U. Bass

A.

E. Piano

S. Bass

Vla.

43

Bar. Tpt.

Perc.

J. Gtr.

J. Gtr.

U. Bass

A.

E. Piano

S. Bass

Vla.

44

Bar. Tpt.

Perc.

J. Gtr.

J. Gtr.

U. Bass

A.

E. Piano

S. Bass

Vla.

45

Bar. Tpt.

Perc.

J. Gtr.

J. Gtr.

U. Bass

A.

E. Piano

S. Bass

Vla.

46

Bar. Tpt.

Perc.

J. Gtr.

J. Gtr.

U. Bass

A.

E. Piano

S. Bass

Vla.

47

Bar. Tpt.

Perc.

J. Gtr.

J. Gtr.

U. Bass

A.

E. Piano

S. Bass

Vla.

48

Bar. Tpt.

Perc.

J. Gtr.

J. Gtr.

U. Bass

E. Piano

S. Bass

Vla.

49

Fl.

Bar. Tpt.

Perc.

J. Gtr.

J. Gtr.

U. Bass

E. Piano

S. Bass

Vla.

50

Bar. Tpt.

Perc.

U. Bass

E. Piano

Orch. Hit

Vla.

Vla.

51

Fl.

Perc.

J. Gtr.

J. Gtr.

U. Bass

E. Piano

S. Bass

Vla.

53

54

Fl.

Perc.

J. Gtr.

J. Gtr.

U. Bass

E. Piano

S. Bass

Vla.

55

Fl.

Bar. Tpt.

Perc.

J. Gtr.

J. Gtr.

U. Bass

E. Piano

S. Bass

Vla.

56

Bar. Tpt.

Perc.

J. Gtr.

J. Gtr.

U. Bass

E. Piano

S. Bass

Vla.

57

Bar. Tpt.

Perc.

J. Gtr.

J. Gtr.

U. Bass

E. Piano

S. Bass

Vla.

Detailed description of the musical score: The score consists of seven staves. The Bar. Tpt. staff (top) has a treble clef and a key signature of two flats (B-flat and E-flat). It contains chords and a melodic line. The Perc. staff uses a double bar line and contains rhythmic notation with triangles and circles. The J. Gtr. staff (top) has a treble clef and contains a melodic line with slurs. The J. Gtr. staff (middle) has a treble clef and contains a complex rhythmic pattern with many sixteenth notes. The U. Bass staff has a bass clef and contains a rhythmic pattern with many sixteenth notes. The E. Piano staff has a grand staff (treble and bass clefs) and contains chords and a melodic line. The S. Bass staff has a bass clef and contains a melodic line with slurs. The Vla. staff has a bass clef and contains a melodic line with slurs. The bottom staff has a treble clef and contains a melodic line with slurs.

58

Bar. Tpt.

Perc.

J. Gtr.

J. Gtr.

U. Bass

E. Piano

Orch. Hit

Vla.

Vla.

Detailed description of the musical score: The score is for measures 58 through 61. The Baritone Trumpet (Bar. Tpt.) part has a treble clef and a key signature of one flat, with notes G4, Bb4, and G4. The Percussion (Perc.) part features a complex rhythmic pattern with eighth and sixteenth notes, including accents and a snare drum. The Jazz Guitar (J. Gtr.) part has a treble clef and a key signature of one flat, with notes G4, Bb4, and G4. The Upright Bass (U. Bass) part has a bass clef and a key signature of one flat, with notes G3, Bb3, and G3. The Electric Piano (E. Piano) part has a grand staff with a treble clef and a key signature of one flat, with notes G4, Bb4, and G4. The Orchestral Hit (Orch. Hit) part has a treble clef and a key signature of one flat, with notes G4, Bb4, and G4. The Violin (Vla.) part has a bass clef and a key signature of one flat, with notes G3, Bb3, and G3. The Violin (Vla.) part has a bass clef and a key signature of one flat, with notes G3, Bb3, and G3. The bottom staff is a single treble clef staff with a key signature of one flat, containing a sequence of notes: G4, A4, Bb4, C5, Bb4, A4, G4, F4, E4, D4, C4.

59

Bar. Tpt.

Perc.

J. Gtr.

J. Gtr.

U. Bass

A.

E. Piano

S. Bass

Vla.

60

Bar. Tpt.

Perc.

J. Gtr.

J. Gtr.

U. Bass

A.

E. Piano

S. Bass

Vla.

61

Bar. Tpt.

Perc.

J. Gtr.

J. Gtr.

U. Bass

A.

E. Piano

S. Bass

Vla.

3

62

Bar. Tpt.

Perc.

J. Gtr.

J. Gtr.

U. Bass

A.

E. Piano

S. Bass

Vla.

63

Bar. Tpt.

Perc.

J. Gtr.

J. Gtr.

U. Bass

A.

E. Piano

S. Bass

Vla.

64

Bar. Tpt.

Perc.

J. Gtr.

J. Gtr.

U. Bass

A.

E. Piano

S. Bass

Vla.

65

Bar. Tpt.

Perc.

J. Gtr.

J. Gtr.

U. Bass

A.

E. Piano

S. Bass

Vla.

66

Bar. Tpt.

Perc.

J. Gtr.

J. Gtr.

U. Bass

A.

E. Piano

S. Bass

Vla.

67

Bar. Tpt.

Perc.

J. Gtr.

J. Gtr.

U. Bass

A.

E. Piano

S. Bass

Vla.

68

Bar. Tpt.

Perc.

J. Gtr.

J. Gtr.

U. Bass

E. Piano

S. Bass

Vla.

69

Fl.

Bar. Tpt.

Perc.

J. Gtr.

J. Gtr.

U. Bass

E. Piano

S. Bass

Vla.

70

Bar. Tpt.

Perc.

U. Bass

E. Piano

Orch. Hit

Vla.

Vla.

Detailed description of the musical score: The score is for measures 56 through 70. It features seven staves: Bar. Tpt. (Baritone Trumpet), Perc. (Percussion), U. Bass (Upright Bass), E. Piano (Electric Piano), Orch. Hit (Orchestral Hit), Vla. (Violin), and another Vla. (Viola). The Bar. Tpt. part starts at measure 70 with a few notes. The Perc. part has a rhythmic pattern of eighth notes. The U. Bass part has a complex rhythmic pattern with many sixteenth notes. The E. Piano part has a few chords. The Orch. Hit part has a few notes. The Vla. parts have a complex rhythmic pattern with many sixteenth notes and triplets. The bottom staff has a few notes.

71

Bar. Tpt.

Perc.

J. Gtr.

U. Bass

E. Piano

Vla.

3

3

3

3

3

72

Bar. Tpt.

Perc.

J. Gtr.

U. Bass

E. Piano

Orch. Hit

Vla.

3

3

73

Bar. Tpt.

Perc.

J. Gtr.

U. Bass

E. Piano

Vla.

74

Bar. Tpt.

Perc.

J. Gtr.

J. Gtr.

U. Bass

E. Piano

Orch. Hit

Vla.

75

Fl.

Perc.

J. Gtr.

J. Gtr.

U. Bass

E. Piano

S. Bass

Orch. Hit

Vla.

76

- Perc.**: Percussion part with a rhythmic pattern of eighth notes.
- J. Gtr.**: Jazzy guitar part with a few notes and rests.
- J. Gtr.**: Jazzy guitar part with complex chordal textures and slurs.
- U. Bass**: Upright bass part with a rhythmic pattern of eighth notes and slurs.
- E. Piano**: Electric piano part with chordal textures and slurs.
- S. Bass**: Sub-bass part with a melodic line of eighth notes.
- Orch. Hit**: Orchestral hit part with chordal textures and slurs.
- Vla.**: Viola part with chordal textures and triplets.

77

Fl.

Perc.

J. Gtr.

J. Gtr.

U. Bass

E. Piano

S. Bass

Orch. Hit

Vla.

♯ ♯ ♯ ♭

78

79

Fl.

Perc.

J. Gtr.

J. Gtr.

U. Bass

E. Piano

S. Bass

Orch. Hit

Vla.

80

Fl.

Perc.

J. Gtr.

U. Bass

E. Piano

S. Bass

Orch. Hit

Vla.

3

3

1

81

Fl.

Perc.

U. Bass

E. Piano

Orch. Hit

Vla.

83

Perc.

U. Bass

84

Perc.

U. Bass

Orch. Hit

85

Bar. Tpt.

Perc.

U. Bass

Orch. Hit

86

Bar. Tpt.

Perc.

U. Bass

Orch. Hit

87

Bar. Tpt.

Perc.

U. Bass

Orch. Hit

88

Bar. Tpt.

Perc.

U. Bass

Orch. Hit

89

Bar. Tpt.

Perc.

U. Bass

Orch. Hit

90

Bar. Tpt.

Perc.

U. Bass

Orch. Hit

91

Bar. Tpt.
Perc.
U. Bass
Orch. Hit

92

Bar. Tpt.
Perc.
U. Bass
E. Piano
Orch. Hit
Vla.
Vla.

93

95

96

97

98

Perc.

U. Bass

E. Pno.

S. Bass

Vla.

99

Perc.

U. Bass

E. Pno.

S. Bass

Vla.

100

Bar. Tpt.

Perc.

J. Gtr.

U. Bass

E. Pno.

E. Piano

Orch. Hit

Vla.

101

Bar. Tpt. Perc. J. Gtr. U. Bass A. E. Piano S. Bass Vla.

102

Bar. Tpt.

Perc.

J. Gtr.

J. Gtr.

U. Bass

A.

E. Piano

S. Bass

Vla.

103

Bar. Tpt.

Perc.

J. Gtr.

J. Gtr.

U. Bass

A.

E. Piano

S. Bass

Vla.

3

104

Bar. Tpt.

Perc.

J. Gtr.

J. Gtr.

U. Bass

A.

E. Piano

S. Bass

Vla.

105

Bar. Tpt.

Perc.

J. Gtr.

J. Gtr.

U. Bass

A.

E. Piano

S. Bass

Vla.

106

Bar. Tpt.

Perc.

J. Gtr.

J. Gtr.

U. Bass

A.

E. Piano

S. Bass

Vla.

107

Bar. Tpt.

Perc.

J. Gtr.

J. Gtr.

U. Bass

A.

E. Piano

S. Bass

Vla.

108

Bar. Tpt.

Perc.

J. Gtr.

J. Gtr.

U. Bass

A.

E. Piano

S. Bass

Vla.

109

Bar. Tpt.

Perc.

J. Gtr.

J. Gtr.

U. Bass

A.

E. Piano

S. Bass

Vla.

110

Bar. Tpt.

Perc.

J. Gtr.

J. Gtr.

U. Bass

E. Piano

S. Bass

Vla.

111

Fl.

Bar. Tpt.

Perc.

J. Gtr.

J. Gtr.

U. Bass

E. Piano

S. Bass

Vla.

112

Bar. Tpt.

Perc.

U. Bass

E. Piano

Orch. Hit

Vla.

Vla.

113

Bar. Tpt.

Perc.

J. Gtr.

U. Bass

E. Piano

Vla.

114

Bar. Tpt.

Perc.

J. Gtr.

U. Bass

E. Piano

Orch. Hit

Vla.

115

Bar. Tpt.

Perc.

J. Gtr.

U. Bass

E. Piano

Vla.

116

Bar. Tpt.

Perc.

J. Gtr.

U. Bass

E. Piano

Orch. Hit

Vla.

The Love Boat - The Pacific Prince 1

Flute

♩ = 122,000816

30

33

37

52

56

75

80

111

118

The Love Boat - The Pacific Prince 1

Baroque Trumpet

♩ = 122,000816

6

9

12

15

6

10

34

3

41

45

48

4

55

59

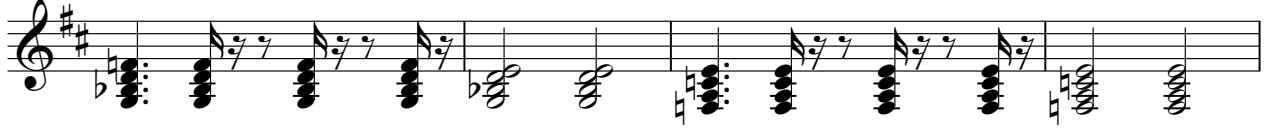

63

68

73

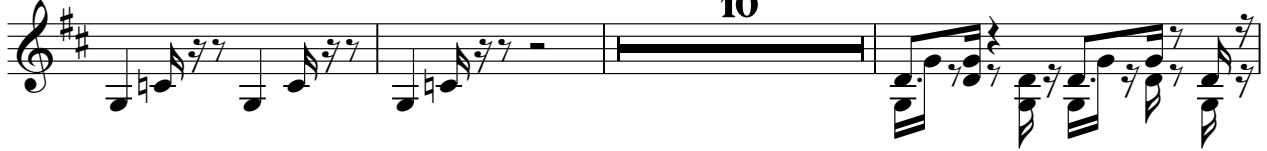

86

89

91

101

105

Baroque Trumpet

110

114

118

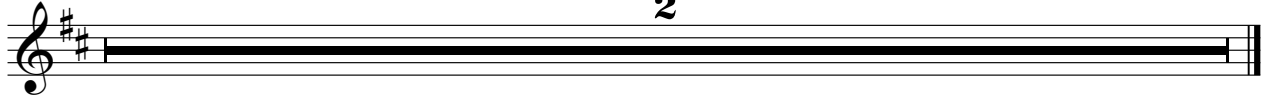

2

The Love Boat - The Pacific Prince 1

Percussion

♩ = 122,000816
2

5

8

11

13

14

16

18

20

22

V.S.

Percussion

24

26

28

30

32

34

36

38

40

42

Percussion

44

46

48

50

52

54

56

58

60

62

V.S.

Percussion

64

66

68

70

72

74

76

78

80

82

84

86

89

92

94

96

98

99

100

102

V.S.

Percussion

104

106

108

110

112

114

116

♩ = 122,000816

22

27

33

39

44

49

56

61

66

3

6

3

3

3

4

74

80

20

104

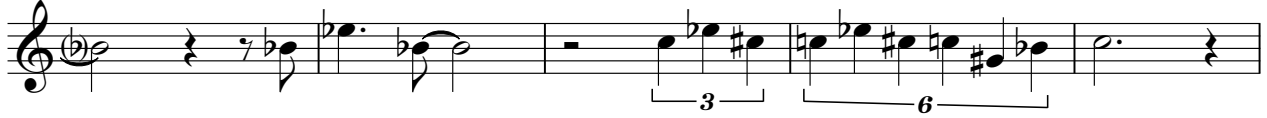

109

6

118

2

♩ = 122,000816

22

25

28

31

34

37

40

43

46

48

80 **20**

102

105

108

111

114

118 **2**

The Love Boat - The Pacific Prince 1

Upright Bass

♩ = 122,000816

2

5

7

9

11

13

15

17

19

21

V.S.

2 Upright Bass

23

25

27

29

31

33

35

37

39

41

Upright Bass

4

Upright Bass

63

65

67

69

71

73

75

77

79

81

Upright Bass

6 Upright Bass

103

105

107

109

111

113

115

118

2

The Love Boat - The Pacific Prince 1

Alto

♩ = 122,000816

38

43

48

11

64

33

101

106

8

118

2

Electric Piano

The Love Boat - The Pacific Prince 1

♩ = 122,000816

92

95

98

100

17 **2**

The Love Boat - The Pacific Prince 1

Electric Piano

♩ = 122,000816

13 7

24

30

36

41

46

V.S.

51

57

62

67

72

76

The Love Boat - The Pacific Prince 1

Synth Bass

♩ = 122,000816

14

17

20

24

28

32

36

40

44

47

51

55

59

63

67

75

79

94

98

102

Orchestra Hit

The Love Boat - The Pacific Prince 1

♩ = 122,000816

5

8

10

12

14

7

23

27

7

59

11

74

77

80

2

The Love Boat - The Pacific Prince 1

Viola

♩ = 122,000816

13

18

30

38

43

48

55

61

66

7

3

3

3

3

4

2

Viola

75

78

80

92

98

104

108

118

The Love Boat - The Pacific Prince 1

Viola

$\text{♩} = 122,000816$

13 6

21

24 26 7

58 11

71

73

75 17 19

2

112

Viola

114

116

118

2

[No instrument (barlines shown)] The Love Boat - The Pacific Prince 1

♩ = 122,000816

V.S.

