

# The Love Boat - The Pacific Prince 2

♩ = 120,000000

Piccolo in Db

Tenor Saxophone

Baroque Trumpet

Percussion

Harp

Jazz Guitar

Electric Guitar

Electric Bass

Alto

Percussive Organ

Synth Voice

♩ = 120,000000

Orchestra Hit

Violoncello

Solo

6

Ten. Sax.

Perc.

E. Bass

Syn. Voice

Orch. Hit

Vc.

7

Ten. Sax.

Perc.

Hp.

E. Bass

A.

Orch. Hit

Vc.

8

Perc.

J. Gtr.

E. Gtr.

E. Bass

Perc. Organ

Vc.

Solo

10

Perc.

J. Gtr.

E. Gtr.

E. Bass

Solo

12

Perc.

J. Gtr.

E. Gtr.

E. Bass

Perc. Organ

Solo

14

Perc.

J. Gtr.

E. Gtr.

E. Bass

Solo

15

Perc.

Hp.

J. Gtr.

E. Gtr.

E. Bass

Solo

16

Ten. Sax.

Perc.

Hp.

J. Gtr.

E. Gtr.

E. Bass

Orch. Hit

Solo

18

Ten. Sax.

Perc.

J. Gtr.

E. Gtr.

E. Bass

Orch. Hit

Solo

20

Ten. Sax.

Perc.

J. Gtr.

E. Gtr.

E. Bass

Orch. Hit

Solo

22

Ten. Sax.

Perc.

J. Gtr.

E. Gtr.

E. Bass

Solo

23

Perc.

Hp.

J. Gtr.

E. Gtr.

E. Bass

Orch. Hit

Vc.

Solo

24

Perc.

J. Gtr.

E. Gtr.

E. Bass

Orch. Hit

Vc.

Solo

||

26

Ten. Sax.

Perc.

J. Gtr.

E. Gtr.

E. Bass

Orch. Hit

Vc.

Solo

28

Ten. Sax.

Perc.

J. Gtr.

E. Gtr.

E. Bass

Orch. Hit

Vc.

Solo

30

Perc.

J. Gtr.

E. Gtr.

E. Bass

Orch. Hit

Vc.

Solo

32

Perc.

J. Gtr.

E. Gtr.

E. Bass

Vc.

Solo

34

Db Picc.

Perc.

J. Gtr.

E. Gtr.

E. Bass

Orch. Hit

Vc.

Solo

36

Ten. Sax.

Perc.

J. Gtr.

E. Gtr.

E. Bass

Orch. Hit

Solo

Double bar line

38

Ten. Sax.

Perc.

J. Gtr.

E. Gtr.

E. Bass

Orch. Hit

Solo

3

40

Ten. Sax.

Perc.

J. Gtr.

E. Gtr.

E. Bass

Orch. Hit

Solo

42

Ten. Sax.

Perc.

J. Gtr.

E. Gtr.

E. Bass

Solo

43

Perc.

Hp.

J. Gtr.

E. Gtr.

E. Bass

Orch. Hit

Vc.

Solo

44

Perc.

J. Gtr.

E. Gtr.

E. Bass

Orch. Hit

Vc.

Solo

46

Ten. Sax.

Perc.

J. Gtr.

E. Gtr.

E. Bass

Orch. Hit

Vc.

Solo

48

Ten. Sax.

Perc.

J. Gtr.

E. Gtr.

E. Bass

Orch. Hit

Vc.

Solo

50

Perc.

J. Gtr.

E. Gtr.

E. Bass

Orch. Hit

Vc.

Solo

52

Perc.

J. Gtr.

E. Gtr.

E. Bass

Vc.

Solo

54

Db Picc.

Perc.

J. Gtr.

E. Gtr.

E. Bass

Orch. Hit

Vc.

Solo

56

Bar. Tpt.

Perc.

J. Gtr.

E. Gtr.

E. Bass

Solo

58

Bar. Tpt.

Perc.

J. Gtr.

E. Gtr.

E. Bass

Solo

60

Bar. Tpt.

Perc.

J. Gtr.

E. Gtr.

E. Bass

Solo

62

Bar. Tpt.

Perc.

J. Gtr.

E. Gtr.

E. Bass

Solo

64

Bar. Tpt.  
Perc.  
J. Gtr.  
E. Gtr.  
E. Bass  
Solo

66

Bar. Tpt.  
Perc.  
J. Gtr.  
E. Gtr.  
E. Bass  
Solo

67

Bar. Tpt.

Perc.

Hp.

J. Gtr.

E. Gtr.

E. Bass

Orch. Hit

Vc.

Solo

68

70

72

Ten. Sax.

Perc.

J. Gtr.

E. Gtr.

E. Bass

Orch. Hit

Vc.

Solo

74

Perc.

J. Gtr.

E. Gtr.

E. Bass

Orch. Hit

Vc.

Solo

76

Perc.

J. Gtr.

E. Gtr.

E. Bass

Vc.

Solo

78

Db Picc.

Perc.

J. Gtr.

E. Gtr.

E. Bass

Orch. Hit

Vc.

Solo

80

Ten. Sax.

Perc.

J. Gtr.

E. Gtr.

E. Bass

Orch. Hit

Solo

82

Ten. Sax.

Perc.

J. Gtr.

E. Gtr.

E. Bass

Orch. Hit

Solo

84

Ten. Sax.

Perc.

J. Gtr.

E. Gtr.

E. Bass

Orch. Hit

Solo

86

Ten. Sax.

Perc.

J. Gtr.

E. Gtr.

E. Bass

Orch. Hit

Solo

88

Db Picc.

Perc.

E. Gtr.

E. Bass

A.

Orch. Hit

Vc.

Solo

- Perc.:** Shows a complex rhythmic pattern with various note values and rests.
- E. Gtr.:** Includes chordal textures and melodic fragments, often with slurs.
- A.:** A trumpet part with block chords and melodic lines.
- Vc.:** Similar to the Orchestral Hit, with dense textures and some melodic movement.
- Solo:** A section with vertical lines representing a soloist's performance, possibly a saxophone.

93

Orch. Hit

# The Love Boat - The Pacific Prince 2

Piccolo in D $\flat$

$\text{♩} = 120,000000$

34 19

55

23

80

8

90

90

94

2

# The Love Boat - The Pacific Prince 2

## Tenor Saxophone

♩ = 120,000000

2

7

18

23

36

41

48

73

83

86

3

4

6

4

21

6

7

2

Baroque Trumpet

The Love Boat - The Pacific Prince 2

♩ = 120,000000

55

58

61

63

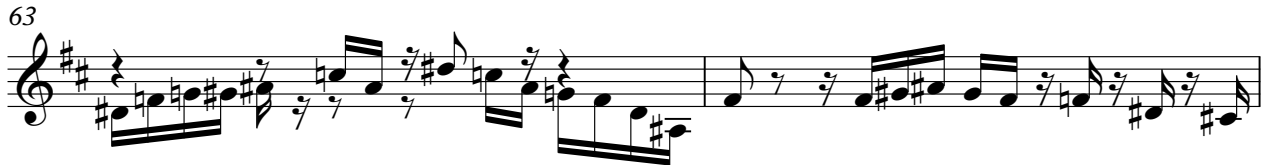

65

3

67

26

2

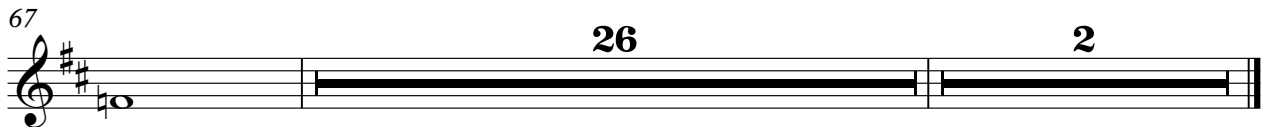

# The Love Boat - The Pacific Prince 2

## Percussion

♩ = 120,000000

2

V.S.

Percussion

26

28

30

32

34

36

38

40

42

44

Percussion

46

48

50

52

54

56

58

60

62

64

V.S.

Percussion

Percussion

86

88

90

92

# The Love Boat - The Pacific Prince 2

Harp

♩ = 120,000000

6

7

6

6

6

3

3

8

7

6

6

6

3

16

6

6

6

6

6

24

19

6

6

6

6

44

23

6

6

6

68

26

2

♩ = 120,000000

7

10

13

16

19

22

25

27

29

31

V.S.

33

36

39

42

45

47

49

51

53

56

V.S.

79

82

85

87

94

# The Love Boat - The Pacific Prince 2

Electric Guitar

♩ = 120,000000

7

11

14

17

20

23

26

29

32

36

V.S.

Electric Guitar

39

42

45

48

51

54

57

60

63

66

Electric Guitar

3

69

72

75

78

82

85

88

94

# The Love Boat - The Pacific Prince 2

Electric Bass

♩ = 120,000000

2

8

11

14

17

20

23

27

31

35

V.S.

39

42

45

49

53

57

61

65

69

73

77

81

84

87

90

94

2

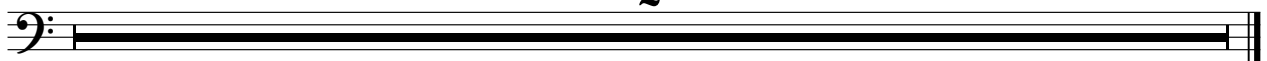

# The Love Boat - The Pacific Prince 2

Alto

♩ = 120,000000

6 80

89

89

94

2

Percussive Organ

The Love Boat - The Pacific Prince 2

♩ = 120,000000

7

3

13

80

94

2

Synth Voice

The Love Boat - The Pacific Prince 2

♩ = 120,000000

2 87

94

2

Orchestra Hit

The Love Boat - The Pacific Prince 2

♩ = 120,000000

67

71

76

3

83

3

87

3

3

90

92

3

3

94

2

# The Love Boat - The Pacific Prince 2

Violoncello

♩ = 120,000000  
2

9 13 6 6

24 3

30 6 6 7

35 6 6 3

45 3

51 11

54 11

2  
67

Violoncello

6

3

70

76

80

8

90

94

2

# The Love Boat - The Pacific Prince 2

Solo

♩ = 120,000000

7

15

24

32

40

48

55

63

71

78

V.S.

2

Solo

87

94

2
