

♩ = 110,000107

Piccolo in D $\flat$

Whistling

Horn in F

Trombone

RIVERKWA

Percussion

Jazz Guitar

Acoustic Bass

Quintus

♩ = 110,000107

Orchestra Hit

Whist.

Perc.

11 3

Whist.

Hn.

Tbn.

Perc.

J. Gtr.

A. Bass

13

Whist.

Hn.

Tbn.

Perc.

J. Gtr.

A. Bass

15

Whist.

Hn.

Tbn.

Perc.

J. Gtr.

A. Bass

3 3 6 3 6

17

Whist.

Hn.

Tbn.

Perc.

J. Gtr.

A. Bass

6 3 3

19 5

Whist.

Hn.

Tbn.

Perc.

J. Gtr.

A. Bass

21

Whist.

Hn.

Tbn.

Perc.

J. Gtr.

A. Bass

23

Whist.

Hn.

Tbn.

Perc.

J. Gtr.

A. Bass

25

Whist.

Hn.

Tbn.

Perc.

J. Gtr.

A. Bass

27 7

Whist.

Hn.

Tbn.

Perc.

J. Gtr.

A. Bass

29

Whist.

Hn.

Tbn.

Perc.

J. Gtr.

A. Bass

31

Whist.

Hn.

Tbn.

Perc.

J. Gtr.

A. Bass

33

Whist.

Hn.

Tbn.

Perc.

J. Gtr.

A. Bass

Orch. Hit

35

Score for measures 35-36. The score includes staves for Horn (Hn.), Tuba (Tbn.), Percussion (Perc.), Jazz Guitar (J. Gtr.), Acoustic Bass (A. Bass), and Orchestral Hit (Orch. Hit). Measure 35 features a horn melody with eighth notes and a tuba accompaniment with a dotted half note. The percussion plays a steady eighth-note pattern with triplets. The jazz guitar plays a rhythmic pattern of eighth notes and chords. The acoustic bass provides a simple harmonic line. The orchestral hit is a single note. Measure 36 continues the horn melody and tuba accompaniment, with the percussion and jazz guitar maintaining their patterns.

Hn.

Tbn.

Perc.

J. Gtr.

A. Bass

Orch. Hit

37

Score for measures 37-38. The score includes staves for Horn (Hn.), Tuba (Tbn.), Percussion (Perc.), Jazz Guitar (J. Gtr.), Acoustic Bass (A. Bass), and Orchestral Hit (Orch. Hit). Measure 37 features a horn melody with eighth notes and a tuba accompaniment with a dotted half note. The percussion plays a steady eighth-note pattern with triplets. The jazz guitar plays a rhythmic pattern of eighth notes and chords. The acoustic bass provides a simple harmonic line. The orchestral hit is a single note. Measure 38 continues the horn melody and tuba accompaniment, with the percussion and jazz guitar maintaining their patterns.

Hn.

Tbn.

Perc.

J. Gtr.

A. Bass

Orch. Hit

39

Hn.

Tbn.

Perc.

J. Gtr.

A. Bass

Orch. Hit

3

3

3

6

3

6

3

41

Hn.

Tbn.

Perc.

J. Gtr.

A. Bass

Q.

Orch. Hit

3

6

3

3

3

3

43

Hn.

Tbn.

Perc.

J. Gtr.

A. Bass

Q.

Orch. Hit

3 3 3 3

45

Hn.

Tbn.

Perc.

J. Gtr.

A. Bass

Q.

Orch. Hit

3 3 3 3 6 3

47

Hn.

Tbn.

Perc.

J. Gtr.

A. Bass

Q.

Orch. Hit

3 3 6 3 6

3

3

3

3

49

D $\flat$  Picc.

Whist.

Hn.

Tbn.

Perc.

J. Gtr.

A. Bass

Q.

Orch. Hit

3

6

3

3

51

D $\flat$  Picc.

Whist.

Hn.

Tbn.

Perc.

J. Gtr.

A. Bass

Measures 51-52 of the musical score. The instruments are D $\flat$  Picc., Whist., Hn., Tbn., Perc., J. Gtr., and A. Bass. The notation includes various rhythmic values, accidentals, and articulations such as staccato and slurs.

53

D $\flat$  Picc.

Whist.

Hn.

Tbn.

Perc.

J. Gtr.

A. Bass

Measures 53-54 of the musical score. The instruments are D $\flat$  Picc., Whist., Hn., Tbn., Perc., J. Gtr., and A. Bass. The notation includes various rhythmic values, accidentals, and articulations such as staccato and slurs.

55

D $\flat$  Picc.

Whist.

Hn.

Tbn.

Perc.

J. Gtr.

A. Bass

57

D $\flat$  Picc.

Whist.

Hn.

Tbn.

Perc.

J. Gtr.

A. Bass

59

D $\flat$  Picc.

Whist.

Hn.

Tbn.

Perc.

J. Gtr.

A. Bass

3 3 3 3

61

D $\flat$  Picc.

Whist.

Hn.

Tbn.

Perc.

J. Gtr.

A. Bass

3 3 3 3 6

63

D $\flat$  Picc.

Whist.

Hn.

Tbn.

Perc.

J. Gtr.

A. Bass

64

D $\flat$  Picc.

Whist.

Hn.

Tbn.

Perc.

J. Gtr.

A. Bass

Q.

Orch. Hit

3 6

# Piccolo in D $\flat$

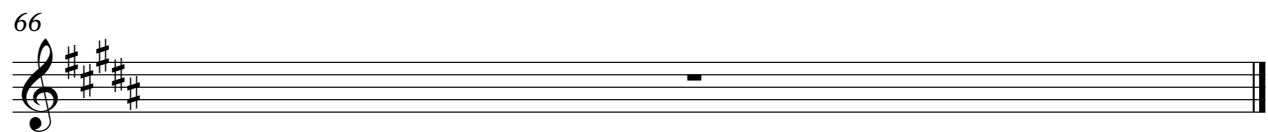

## Whistling

♩ = 110,000107

6

10

14

18

22

26

30

32

16

2

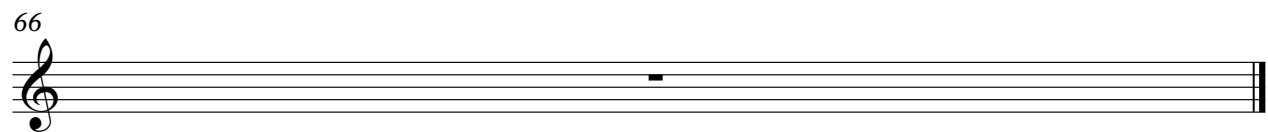
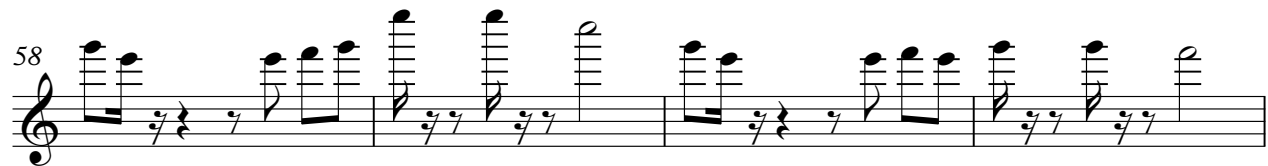

# Horn in F

$\text{♩} = 110,000107$

9

12

15

18

22

25

29

32

35

38

V.S.

41

44

47

50

54

57

60

63

66

# Trombone

♩ = 110,000107

9

12

15

18

21

24

27

30

33

37

V.S.

41

46

50

53

56

59

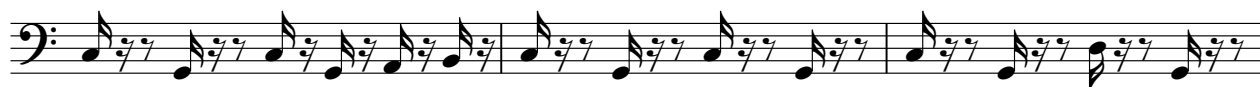

62

64

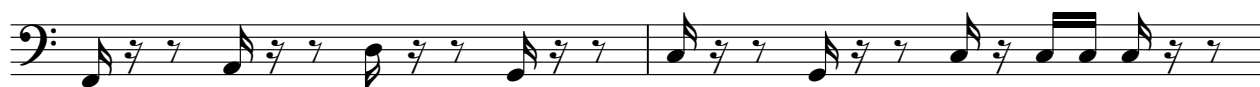

66

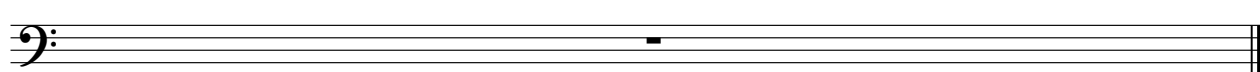

## Percussion

♩ = 110,000107  
RIVERKWA

V.S.

41

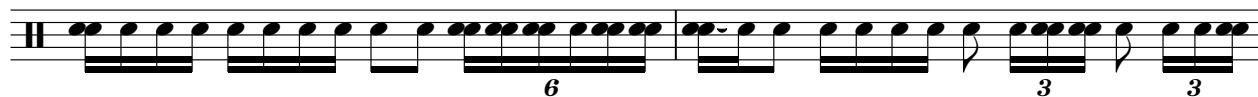

43

45

47

49

51

53

55

57

59

V.S.

4

## Percussion

61

63

64

66

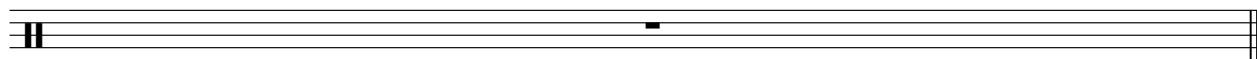

# Jazz Guitar

♩ = 110,000107

9

12

15

18

21

24

27

30

33

36

V.S.

39

42

45

48

51

54

57

60

63

66

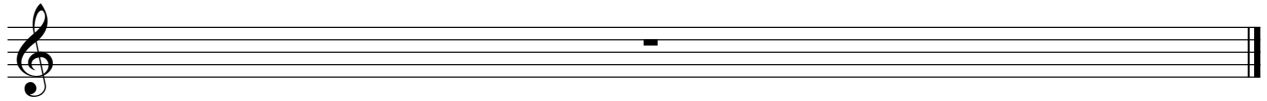

## Acoustic Bass

♩ = 110,000107

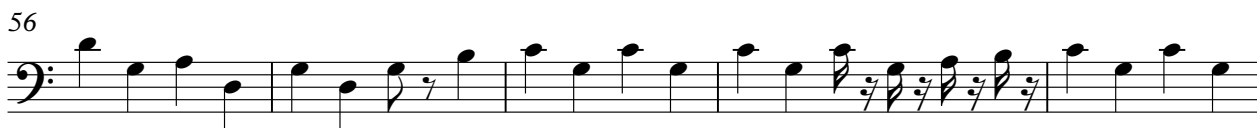

V.S.

## Acoustic Bass

An empty musical staff with a bass clef (F-clef) and a key signature of one flat (B-flat). The staff is otherwise empty, with no notes or rests.

# Quintus

# Orchestra Hit

