

The Mom & Dads - Five Foot Two

♩ = 180,001801

Clarinet

Drums

Piano

♩ = 180,001801

Guitar

Guitar

Guitar

Bass

6

Clarinet

Drums

Piano

Guitar

Guitar

Guitar

Bass

9

Clarinet

Drums

Piano

Guitar

Guitar

Guitar

Bass

12

Clarinet

Drums

Piano

Guitar

Guitar

Guitar

Bass

15

Clarinet

Drums

Piano

Guitar

Guitar

Guitar

Bass

18

Clarinet
Drums
Piano
Guitar
Guitar
Guitar
Bass

20

Clarinet
Drums
Piano
Guitar
Guitar
Guitar
Bass

22

Clarinet

Drums

Piano

Guitar

Guitar

Guitar

Bass

25

Clarinet

Drums

Piano

Guitar

Guitar

Guitar

Bass

27

Clarinet

Drums

Piano

Guitar

Guitar

Guitar

Bass

29

Clarinet

Drums

Piano

Guitar

Guitar

Guitar

Bass

31

Clarinet
Drums
Piano
Guitar
Guitar
Guitar
Bass

33

Clarinet
Drums
Piano
Guitar
Guitar
Guitar
Bass

35

Clarinet

Drums

Piano

Guitar

Guitar

Guitar

Bass

3

38

Clarinet

Drums

Piano

Guitar

Guitar

Guitar

Bass

3

41

Drums

Piano

Guitar

Guitar

Guitar

Bass

44

Drums

Piano

Guitar

Guitar

Guitar

Bass

47

Drums

Piano

Guitar

Guitar

Guitar

Bass

50

Drums

Piano

Guitar

Guitar

Guitar

Bass

53

Drums

Piano

Guitar

Guitar

Guitar

Bass

56

Clarinet

Drums

Piano

Guitar

Guitar

Guitar

Bass

58

Clarinet

Drums

Piano

Guitar

Guitar

Guitar

Bass

61

Clarinet

Drums

Piano

Guitar

Guitar

Guitar

Bass

64

Clarinet

Drums

Piano

Guitar

Guitar

Guitar

Bass

66

Clarinet

Drums

Piano

Guitar

Guitar

Guitar

Bass

69

Clarinet

Drums

Piano

Guitar

Guitar

Guitar

Bass

71

Clarinet

Drums

Piano

Guitar

Guitar

Guitar

Bass

73

Clarinet
Drums
Piano
Guitar
Guitar
Guitar
Bass

75

Clarinet
Drums
Piano
Guitar
Guitar
Guitar
Bass

78

Clarinet

Drums

Piano

Guitar

Guitar

Guitar

Bass

81

Clarinet

Drums

Piano

Guitar

Guitar

Guitar

Bass

83

Clarinet
Drums
Piano
Guitar
Guitar
Guitar
Bass

86

Clarinet
Drums
Piano
Guitar
Guitar
Guitar
Bass

88

Clarinet

Drums

Piano

Guitar

Guitar

Guitar

Bass

90

Clarinet

Drums

Piano

Guitar

Guitar

Guitar

Bass

92

Clarinet

Drums

Piano

Guitar

Guitar

Guitar

Bass

94

Clarinet

Drums

Piano

Guitar

Guitar

Guitar

Bass

96

Clarinet

Drums

Piano

Guitar

Guitar

Guitar

Bass

98

Clarinet

Drums

Piano

Guitar

Guitar

Guitar

Bass

101

Clarinet
Drums
Piano
Guitar
Guitar
Guitar
Bass

104

Clarinet
Drums
Piano
Guitar
Guitar
Guitar
Bass

106

Clarinet

Drums

Piano

Guitar

Guitar

Guitar

Bass

The Mom & Dads - Five Foot Two

Clarinet

♩ = 180,001801

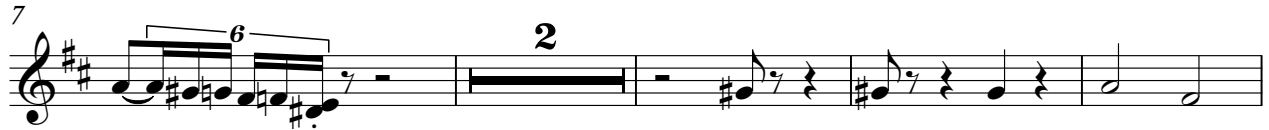

56

60

64

69

73

76

81

85

89

93

97

101

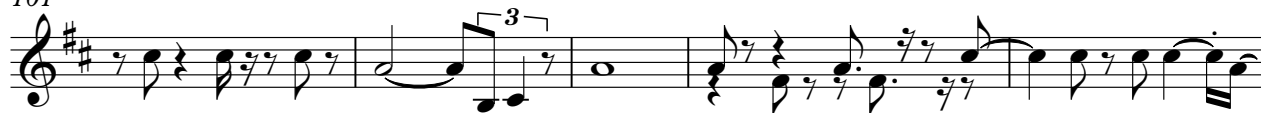

106

The Mom & Dads - Five Foot Two

Drums

♩ = 180, 001801

3

8

13

18

23

28

33

38

42

47

V.S.

52

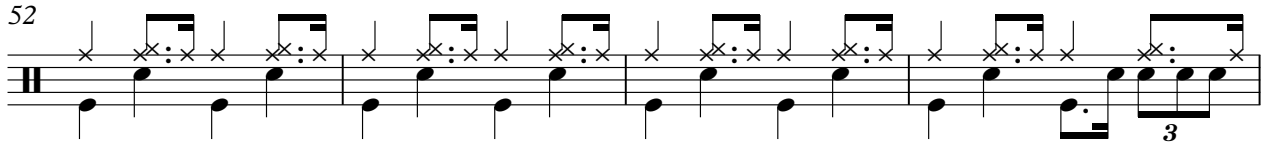

56

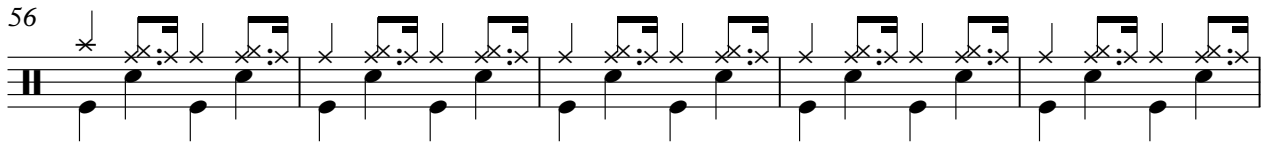

61

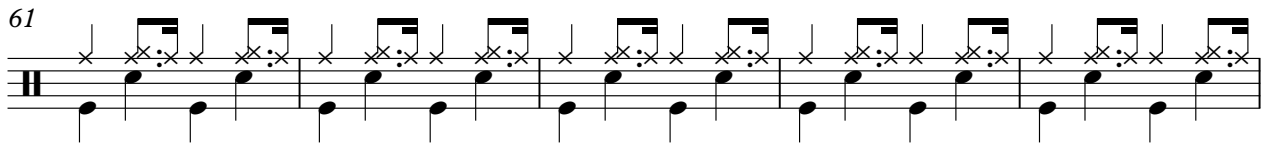

66

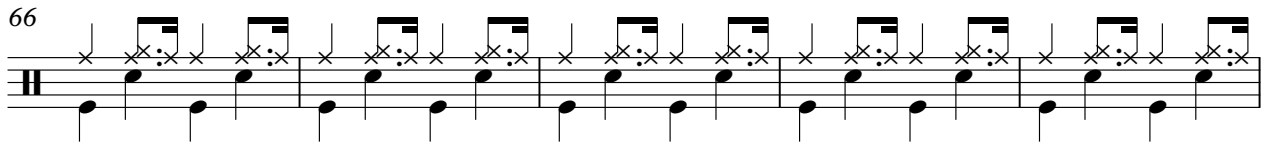

71

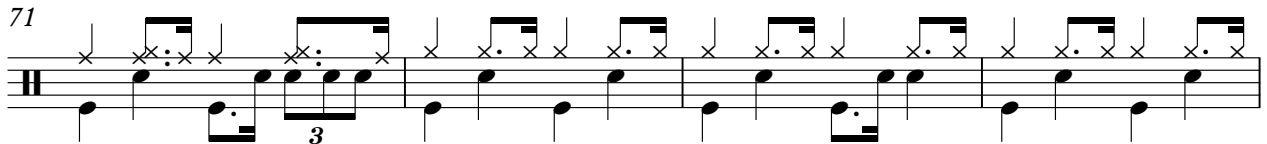

75

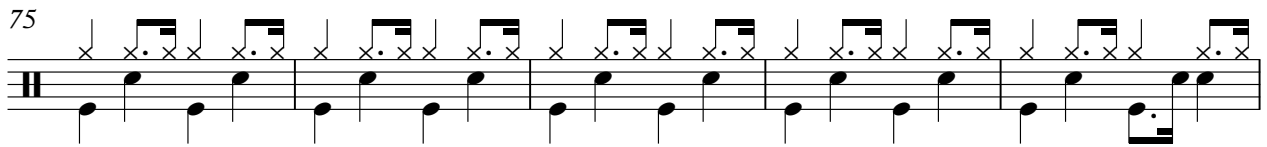

80

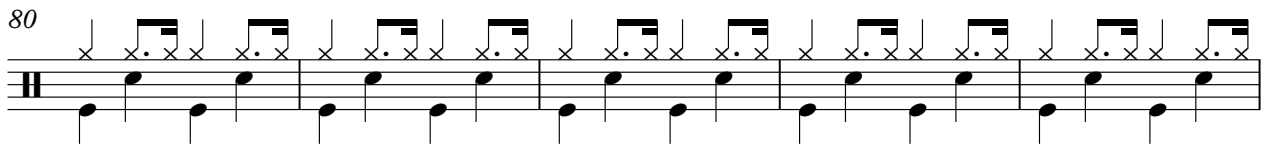

85

89

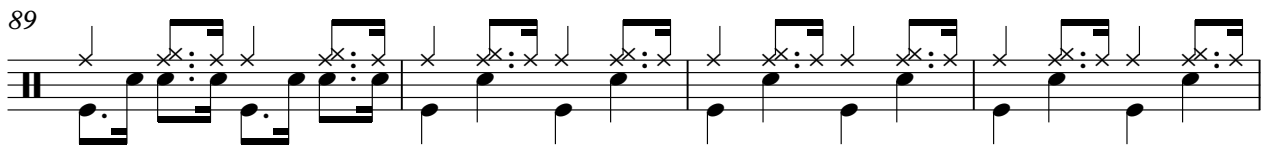

93

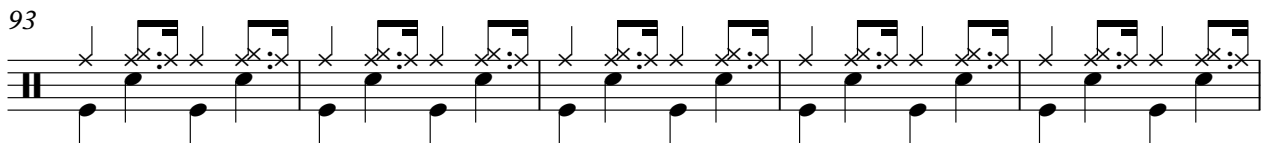

Drums

98

103

106

Piano

The Mom & Dads - Five Foot Two

♩ = 180,001801

V.S.

25

28

32

36

40

44

48

52

56

59

62

66

70

74

78

82

86

89

92

96

100

104

The Mom & Dads - Five Foot Two

Guitar

♩ = 180,001801

V.S.

38

42

46

50

53

57

61

65

68

72

The Mom & Dads - Five Foot Two

Guitar

♩ = 180,001801

3

8

12

16

19

22

26

30

34

38

V.S.

42

45

49

53

56

60

64

67

70

74

77

81

84

87

91

95

98

102

106

The Mom & Dads - Five Foot Two

Guitar

♩ = 180,001801

V.S.

Guitar

3

87

91

94

97

101

105

The Mom & Dads - Five Foot Two

Bass

♩ = 180,001801

3

V.S.

2

Bass

72

79

86

93

100

105

