

The Monkees - Daydream Believer 2

♩ = 124,000252

Clarinet

Timpani

Drums

Tambourin

Guitar

El Bass

Brass

Mel

♩ = 124,000252

Strings

Ac Piano

6

9

12

Guitar

El Bass

Mel

Ac Piano

15

El Bass

Mel

Ac Piano

18

Drums

El Bass

Brass

Mel

Ac Piano

22

Clarinet
Drums
Tambourin
Guitar
El Bass
Brass
Mel
Strings
Ac Piano

25

Drums
Tambourin
Guitar
El Bass
Brass
Mel
Strings
Ac Piano

29

Drums
Tambourin
Guitar
El Bass
Brass
Mel
Strings
Ac Piano

32

Drums
El Bass
Mel
Strings
Ac Piano

35

Drums
El Bass
Mel
Strings
Ac Piano

38

Drums

Guitar

El Bass

Mel

Strings

Ac Piano

41

Drums

El Bass

Mel

Strings

Ac Piano

44

Drums

El Bass

Brass

Mel

Strings

Ac Piano

48

Clarinet
Drums
Tambourin
Guitar
El Bass
Brass
Mel
Strings
Ac Piano

52

Drums
Tambourin
Guitar
El Bass
Brass
Mel
Strings
Ac Piano

55

Clarinet

Drums

Tambourin

Guitar

El Bass

Brass

Mel

Strings

Ac Piano

58

Clarinet

Drums

Tambourin

Guitar

El Bass

Brass

Mel

Strings

Ac Piano

62

Drums

Tambourin

Guitar

El Bass

Brass

Mel

Strings

Ac Piano

65

Drums

Tambourin

Guitar

El Bass

Brass

Mel

Strings

Ac Piano

69

Clarinet
Timpani
Drums
Tambourin
Guitar
El Bass
Brass
Mel
Strings
Ac Piano

72

Drums
Tambourin
Guitar
El Bass
Brass
Mel
Strings
Ac Piano

76

Timpani
Drums
Tambourin
Guitar
El Bass
Brass
Mel
Strings
Ac Piano

79

Clarinet
Timpani
Drums
Tambourin
Guitar
El Bass
Brass
Mel
Strings
Ac Piano

82

Timpani

Drums

Tambourin

Guitar

El Bass

Brass

Mel

Strings

Ac Piano

85

Timpani

Drums

Tambourin

Guitar

El Bass

Brass

Mel

Strings

Ac Piano

88

Clarinet

Timpani

Drums

Tambourin

Guitar

El Bass

Brass

Mel

Strings

Ac Piano

91

Timpani

Drums

Tambourin

Guitar

El Bass

Brass

Mel

Strings

Ac Piano

94

Timpani
Drums
Tambourin
Guitar
El Bass
Brass
Mel
Strings
Ac Piano

97

Clarinet
El Bass
Ac Piano

100 ♩ = 112,000893 ♩ = 96,000000 ♩ = 70,000237

Clarinet

Timpani

Drums

Tambourin

Guitar

El Bass

Brass

Mel

Strings

Ac Piano

Clarinet

The Monkees - Daydream Believer 2

♩ = 124,000252
Clarinet

22 23

48

7

59

11 7

80

7 7

98

♩ = 112,0000000070,000237

2

The Monkees - Daydream Believer 2

Timpani

♩ = 124,000252
Timpani

68

71

6

80

84

88

92

96

♩ = 112,000893 ♩ = 96700000237

3 4 2

The Monkees - Daydream Believer 2

Drums

♩ = 124,000252
Drums

20

23

27

31

35

40

45

49

53

57

V.S.

61

65

70

74

78

81

85

88

92

96

$\text{♩} = 112,000893$ $\text{♩} = 96,0000237$

3 4 2

Tambourin

The Monkees - Daydream Believer 2

♩ = 124,000252
Tambourin

22

27

16

48

54

60

66

2

3

73

79

85

91

V.S.

2

Tambourin

96

♩ = 112,000893 ♩ = 96,700000237

The Monkees - Daydream Believer 2

Guitar

♩ = 124,000252
Guitar

12 8

23

27

31 6

40 8

51

55

59

63 4

The Monkees - Daydream Believer 2

El Bass

♩ = 124,000252

El Bass

6

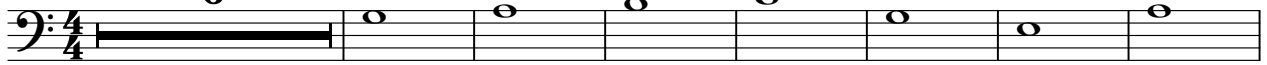

14

19

24

29

37

43

48

53

59

V.S.

64

70

75

81

86

92

97

♩ = 112,060,090,0237

The Monkees - Daydream Believer 2

Brass

♩ = 124,000252
Brass **20**

25

30 **14**

49

53

58

62

68

74

2

Brass

80

84

89

93

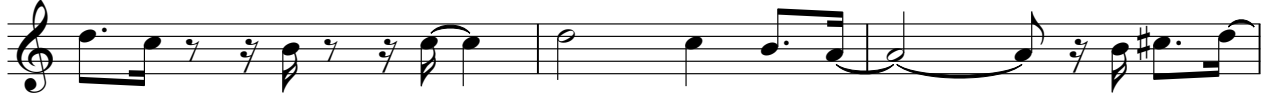

96

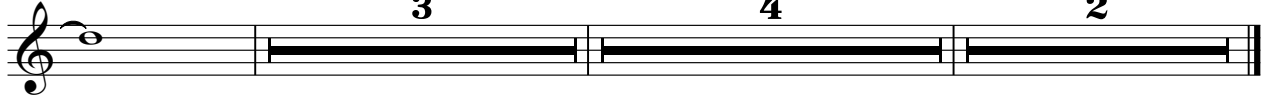

$\text{♩} = 112,000893$ $\text{♩} = 96,00000237$

3

4

2

The Monkees - Daydream Believer 2

Mel

♩ = 124,000252
Mel 5

9

13

17

21

27

30

34

37

41

V.S.

44

49

54

59

63

70

75

79

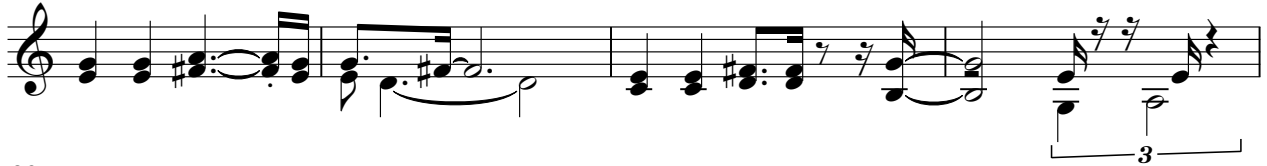

83

86

90

94

96

The Monkees - Daydream Believer 2

Strings

♩ = 124,000252
Strings

22

28

36

44

51

59

66

73

81

88

V.S.

2

Strings
♩ = 112, 000037

95

The Monkees - Daydream Believer 2

Ac Piano

♩ = 124,000252
Ac Piano 2

5
7
9
11
13
16
18
21
24

V.S.

Measures 32-34: Continuation of the melodic and bass patterns.

Measures 36-38: Melodic variation and continuation of the bass line.

Measures 41-43: Melodic and bass line progression.

Measures 46-49: Final melodic and bass line progression.

V.S.

81

84

87

90

93

96

99

$\text{♩} = 112,000893$ $\text{♩} = 96,000000$ $\text{♩} = 70,000237$

101