

The Moody Blues - DEEP

♩ = 99,000099

DRUMS 

NYLON GTR 

CELESTA 

SYN BASS 2 

BASS&LEAD 

SWEEP PAD 

♩ = 99,000099

STRINGS 

STRINGS 

A.PIANO 2 

7

DRUMS

NYLON GTR

CELESTA

SYN BASS 2

BASS&LEAD

SWEEP PAD

STRINGS

STRINGS

A.PIANO 2

10

DRUMS

NYLON GTR

SYN BASS 2

BASS&LEAD

STRINGS

STRINGS

A.PIANO 2

13

DRUMS

NYLON GTR

SYN BASS 2

BASS&LEAD

STRINGS

STRINGS

A.PIANO 2

16

DRUMS

NYLON GTR

SYN BASS 2

STRINGS

STRINGS

A.PIANO 2

19

DRUMS

NYLON GTR

SYN BASS 2

STRINGS

STRINGS

A.PIANO 2

22

DRUMS

NYLON GTR

SYN BASS 2

STRINGS

STRINGS

A.PIANO 2

25

DRUMS

NYLON GTR

SYN BASS 2

BASS&LEAD

STRINGS

STRINGS

A.PIANO 2

28

DRUMS

NYLON GTR

SYN BASS 2

BASS&LEAD

STRINGS

STRINGS

A.PIANO 2

31

DRUMS

NYLON GTR

SYN BASS 2

BASS&LEAD

STRINGS

STRINGS

A.PIANO 2

34

DRUMS

NYLON GTR

SYN BASS 2

BASS&LEAD

STRINGS

STRINGS

A.PIANO 2

37

DRUMS

NYLON GTR

CELESTA

SYN BASS 2

STRINGS

STRINGS

A.PIANO 2

39

DRUMS

NYLON GTR

CELESTA

SYN BASS 2

STRINGS

STRINGS

A.PIANO 2

42

DRUMS

NYLON GTR

SYN BASS 2

BASS&LEAD

SWEEP PAD

STRINGS

STRINGS

A.PIANO 2

45

DRUMS

NYLON GTR

SYN BASS 2

SWEEP PAD

STRINGS

STRINGS

A.PIANO 2

47

DRUMS

NYLON GTR

SYN BASS 2

SWEEP PAD

STRINGS

STRINGS

A.PIANO 2

49

DRUMS

NYLON GTR

SYN BASS 2

BASS&LEAD

SWEEP PAD

STRINGS

STRINGS

A.PIANO 2

52

DRUMS

NYLON GTR

SYN BASS 2

BASS&LEAD

STRINGS

STRINGS

A.PIANO 2

55

DRUMS

NYLON GTR

SYN BASS 2

BASS&LEAD

SWEEP PAD

STRINGS

STRINGS

A.PIANO 2

58

DRUMS

SYN BASS 2

BASS&LEAD

SWEEP PAD

STRINGS

STRINGS

A.PIANO 2

||

61

DRUMS

SYN BASS 2

STRINGS

||

64

DRUMS

SYN BASS 2

BASS&LEAD

STRINGS

STRINGS

A.PIANO 2

||

67

DRUMS

NYLON GTR

SYN BASS 2

BASS&LEAD

STRINGS

STRINGS

A.PIANO 2

70

DRUMS

NYLON GTR

SYN BASS 2

BASS&LEAD

STRINGS

STRINGS

A.PIANO 2

73

DRUMS

NYLON GTR

SYN BASS 2

BASS&LEAD

SWEEP PAD

STRINGS

STRINGS

A.PIANO 2

76

DRUMS

NYLON GTR

SYN BASS 2

BASS&LEAD

SWEEP PAD

STRINGS

STRINGS

A.PIANO 2

79

DRUMS

NYLON GTR

CELESTA

SYN BASS 2

STRINGS

STRINGS

A.PIANO 2

82

DRUMS

NYLON GTR

CELESTA

SYN BASS 2

BASS&LEAD

SWEEP PAD

STRINGS

STRINGS

A.PIANO 2

85

DRUMS

NYLON GTR

SYN BASS 2

STRINGS

STRINGS

A.PIANO 2

88

DRUMS

NYLON GTR

SYN BASS 2

BASS&LEAD

STRINGS

STRINGS

A.PIANO 2

91

DRUMS

NYLON GTR

SYN BASS 2

SWEEP PAD

STRINGS

STRINGS

A.PIANO 2

94

DRUMS

NYLON GTR

SYN BASS 2

STRINGS

STRINGS

A.PIANO 2

97

DRUMS

NYLON GTR

SYN BASS 2

BASS&LEAD

STRINGS

STRINGS

A.PIANO 2

100

DRUMS

SYN BASS 2

BASS&LEAD

STRINGS

STRINGS

A.PIANO 2

103

DRUMS

SYN BASS 2

BASS&LEAD

STRINGS

STRINGS

A.PIANO 2

106

DRUMS

SYN BASS 2

BASS&LEAD

SWEEP PAD

STRINGS

STRINGS

A.PIANO 2

109

DRUMS

SYN BASS 2

BASS&LEAD

SWEEP PAD

STRINGS

STRINGS

A.PIANO 2

112

DRUMS

SYN BASS 2

BASS&LEAD

STRINGS

STRINGS

A.PIANO 2

115

DRUMS

SYN BASS 2

BASS&LEAD

SWEEP PAD

STRINGS

STRINGS

A.PIANO 2

118

DRUMS

SYN BASS 2

121

DRUMS

NYLON GTR

CELESTA

SYN BASS 2

BASS&LEAD

SWEEP PAD

STRINGS

STRINGS

A.PIANO 2

124

DRUMS

NYLON GTR

CELESTA

SYN BASS 2

BASS&LEAD

SWEEP PAD

STRINGS

STRINGS

A.PIANO 2

127

DRUMS

NYLON GTR

CELESTA

SYN BASS 2

BASS&LEAD

SWEEP PAD

STRINGS

STRINGS

A.PIANO 2

130

DRUMS

NYLON GTR

CELESTA

SYN BASS 2

BASS&LEAD

SWEEP PAD

STRINGS

STRINGS

A.PIANO 2

132

DRUMS

NYLON GTR

CELESTA

SYN BASS 2

BASS&LEAD

SWEEP PAD

STRINGS

STRINGS

A.PIANO 2

DRUMS

The Moody Blues - DEEP

♩ = 99,000099

V.S.

DRUMS

24

26

28

30

32

34

36

38

40

42

DRUMS

44

46

48

50

52

54

56

58

60

62

V.S.

DRUMS

64

66

68

70

72

74

76

78

80

82

DRUMS

84

86

88

90

92

94

96

98

100

102

V.S.

104

106

108

110

112

114

116

118

121

123

DRUMS

125

127

129

131

NYLON GTR

The Moody Blues - DEEP

♩ = 99,000099

4

12

2

18

22

27

2

33

38

NYLON GTR

96

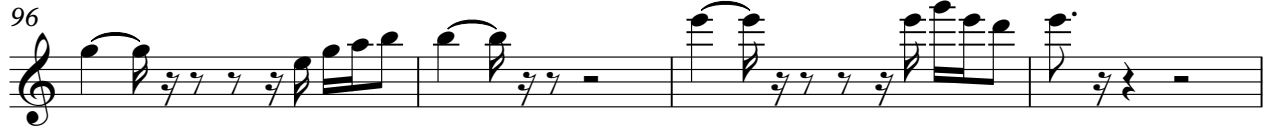

100

23

128

3

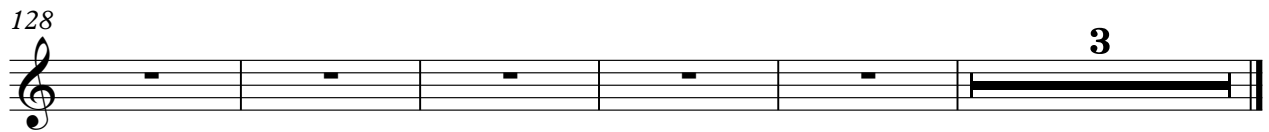

SYN BASS 2

The Moody Blues - DEEP

♩ = 99,000099

8

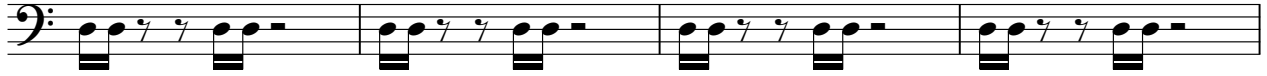

12

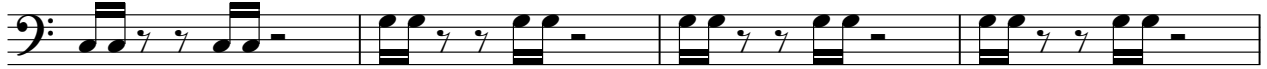

16

20

24

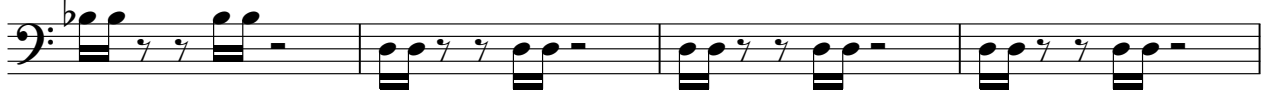

28

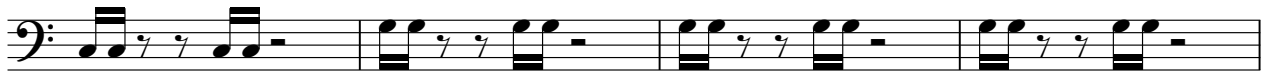

32

36

40

V.S.

45

51

55

59

63

67

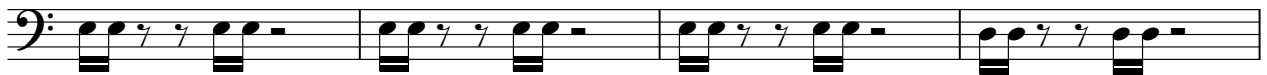

71

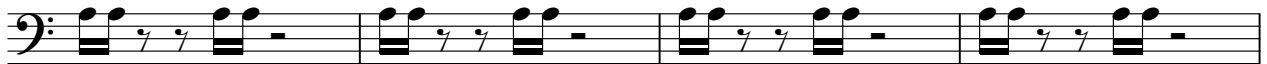

75

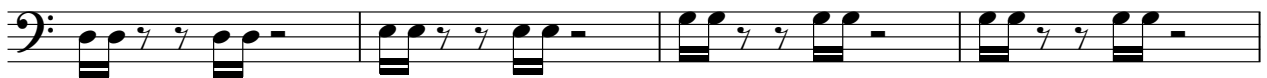

79

83

87

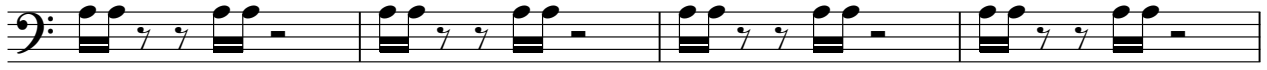

91

95

99

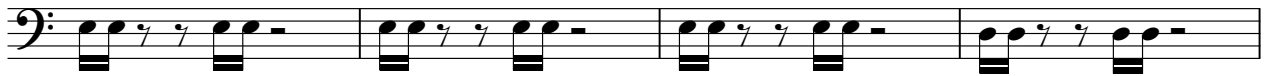

103

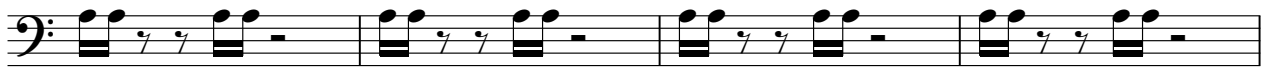

107

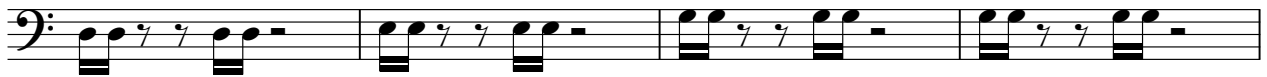

111

115

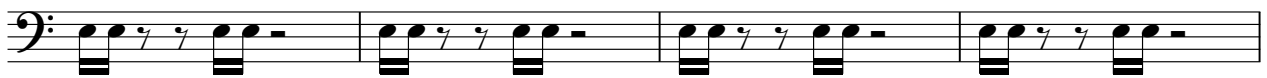

119

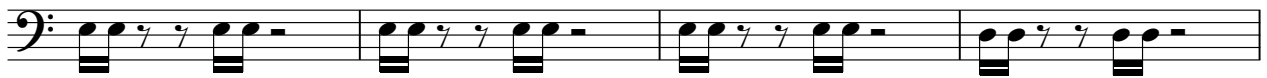

123

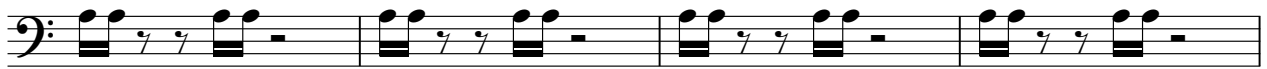

V.S.

4

SYN BASS 2

127

130

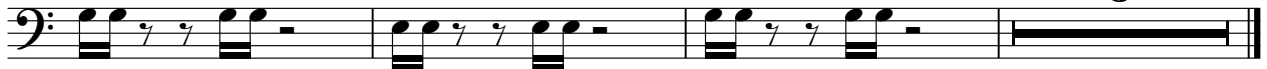

BASS&LEAD

The Moody Blues - DEEP

♩ = 99,000099

10

26

32

44

55

68

77

88

100

SWEEP PAD

The Moody Blues - DEEP

♩ = 99,000099

36

43

50

4

59

16

4

84

6

14

108

4

4

121

128

3

65

74

83

92

101

109

117

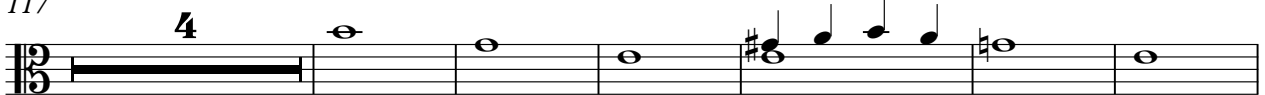

127

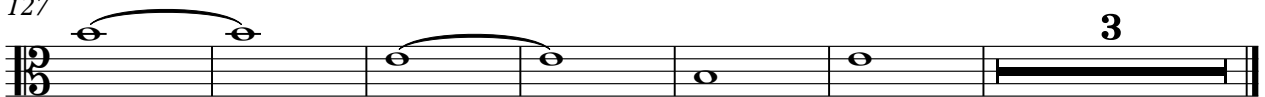

A.PIANO 2

The Moody Blues - DEEP

♩ = 99,000099

4

12

18

24

29

35

41

46

51

55

6

65

72

77

83

88

94

100

105

112

121

127
