

The Nashville Teens - Tobacco Road

♩ = 131,001511 ♩ = 130,002380

OCARINA

DRUMS

MELODY

JAZZ GTR

JAZZ GTR

OVERDRIVE

ACOU BASS

A.PIANO 2

6

DRUMS

JAZZ GTR

OVERDRIVE

ACOU BASS

2

9 ♩ = 131,001511

OCARINA

DRUMS

MELODY

JAZZ GTR

OVERDRIVE

ACOU BASS

12

♩ = 132,00158

OCARINA

DRUMS

MELODY

JAZZ GTR

OVERDRIVE

ACOU BASS

15 $\text{♩} = 131,001511 \text{ } \text{♩} = 129,000250 \text{ } \text{♩} = 130,00238^3$

OCARINA

DRUMS

MELODY

JAZZ GTR

OVERDRIVE

ACOU BASS

19

OCARINA

DRUMS

MELODY

JAZZ GTR

OVERDRIVE

ACOU BASS

22

♩ = 131,001511

♩ = 132,0015

OCARINA

DRUMS

MELODY

JAZZ GTR

OVERDRIVE

ACOU BASS

25

♩ = 130,00228,000000

♩ = 130,00228,00158134,00073,0019

OCARINA

DRUMS

MELODY

JAZZ GTR

JAZZ GTR

OVERDRIVE

ACOU BASS

29

OCARINA

DRUMS

MELODY

JAZZ GTR

ACOU BASS

A.PIANO 2

31

OCARINA

DRUMS

MELODY

JAZZ GTR

ACOU BASS

A.PIANO 2

33

♩ = 139,001511

OCARINA

DRUMS

MELODY

JAZZ GTR

JAZZ GTR

ACOU BASS

A.PIANO 2

35

♩ = 137,00193:

OCARINA

DRUMS

MELODY

JAZZ GTR

JAZZ GTR

ACOU BASS

A.PIANO 2

37 $\text{♩} = 135,001343$

40 $\text{♩} = 133,002304$

42

DRUMS

JAZZ GTR

OVERDRIVE

ACOU BASS

A.PIANO 2

44

DRUMS

JAZZ GTR

OVERDRIVE

ACOU BASS

A.PIANO 2

47

DRUMS

JAZZ GTR

OVERDRIVE

ACOU BASS

A.PIANO 2

49

OCARINA

DRUMS

MELODY

JAZZ GTR

OVERDRIVE

ACOU BASS

A.PIANO 2

52

OCARINA

DRUMS

MELODY

JAZZ GTR

OVERDRIVE

ACOU BASS

55

OCARINA

DRUMS

MELODY

JAZZ GTR

OVERDRIVE

ACOU BASS

58

OCARINA

DRUMS

MELODY

JAZZ GTR

OVERDRIVE

ACOU BASS

61

OCARINA

DRUMS

MELODY

JAZZ GTR

OVERDRIVE

ACOU BASS

64

OCARINA

DRUMS

MELODY

JAZZ GTR

OVERDRIVE

ACOU BASS

67

OCARINA

DRUMS

MELODY

JAZZ GTR

ACOU BASS

70

OCARINA

DRUMS

MELODY

JAZZ GTR

ACOU BASS

A.PIANO 2

72

OCARINA

DRUMS

MELODY

JAZZ GTR

ACOU BASS

A.PIANO 2

74

OCARINA

DRUMS

MELODY

JAZZ GTR

JAZZ GTR

ACOU BASS

A.PIANO 2

76

OCARINA

DRUMS

MELODY

JAZZ GTR

JAZZ GTR

ACOU BASS

A.PIANO 2

78

OCARINA

DRUMS

MELODY

JAZZ GTR

JAZZ GTR

OVERDRIVE

ACOU BASS

A.PIANO 2

81

DRUMS

JAZZ GTR

OVERDRIVE

ACOU BASS

85

DRUMS

JAZZ GTR

OVERDRIVE

ACOU BASS

87

DRUMS

JAZZ GTR

OVERDRIVE

ACOU BASS

OCARINA

The Nashville Teens - Tobacco Road

51

55

59

63

67

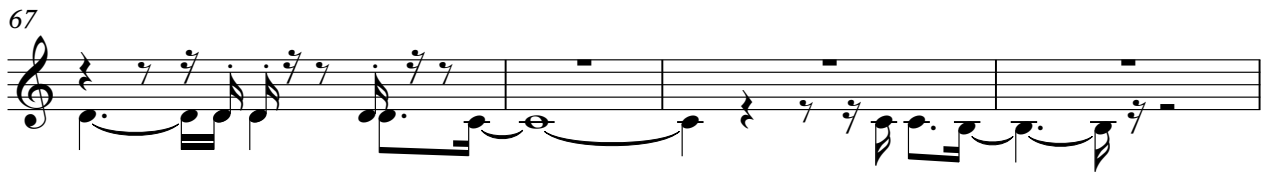

71

75

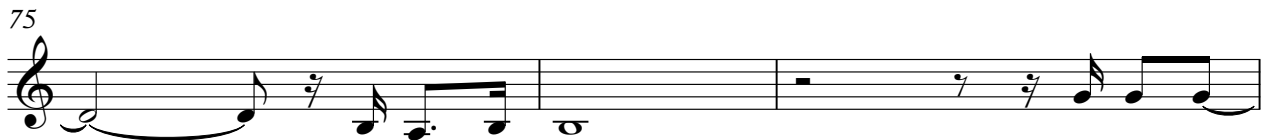

78

The Nashville Teens - Tobacco Road

DRUMS

♩ = 131,001511 ♩ = 130,002380

8 ♩ = 131,001511

14 ♩ = 132,001587 ♩ = 131,001511 ♩ = 130,001511 ♩ = 130,002380

21 ♩ = 131,001511 ♩ = 132,001587 ♩ = 130,001511

28 ♩ = 130,002380 ♩ = 130,001511 ♩ = 130,001511 ♩ = 130,001511

32 ♩ = 139,001511

36 ♩ = 137,001938 ♩ = 135,001343 ♩ = 133,002304

42

48

53

2

DRUMS

60

66

72

76

82

86

The Nashville Teens - Tobacco Road

MELODY

♩ = 131,001511 ♩ = 130,002380

3 5

11 ♩ = 132,001587

16 ♩ = 131,001511 ♩ = 129,000230 ♩ = 130,002380

21 ♩ = 131,001511 ♩ = 132,001587 ♩ = 130,0023

26 ♩ = 128,000000 ♩ = 130,002380 ♩ = 128,000230 ♩ = 130,002380

31 ♩ = 139,001511

36 ♩ = 137,001938 ♩ = 135,001343 ♩ = 133,002304

11

51

56

61

65

69

73

77

10

JAZZ GTR

The Nashville Teens - Tobacco Road

♩ = 131,001511 ♩ = 130,002380 ♩ = 131,001511 ♩ = 132,001587 ♩ = 13

17 ♩ = 132,001587 ♩ = 130,002380 ♩ = 131,001511 ♩ = 132,001587 ♩ = 130,002380

28 ♩ = 130,002380 ♩ = 131,001511 ♩ = 132,001587 ♩ = 130,002380

32 ♩ = 139,001511

36 ♩ = 137,001938 ♩ = 135,001343 ♩ = 133,002304

29

69

73

77

9

JAZZ GTR

The Nashville Teens - Tobacco Road

V.S.

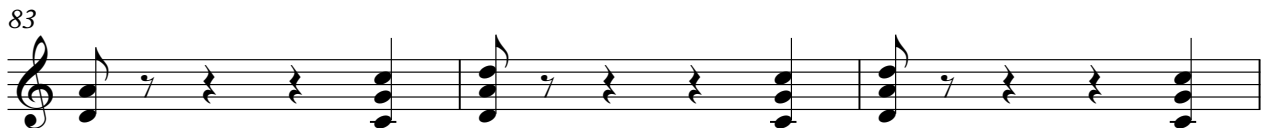

OVERDRIVE

The Nashville Teens - Tobacco Road

OVERDRIVE

60

65

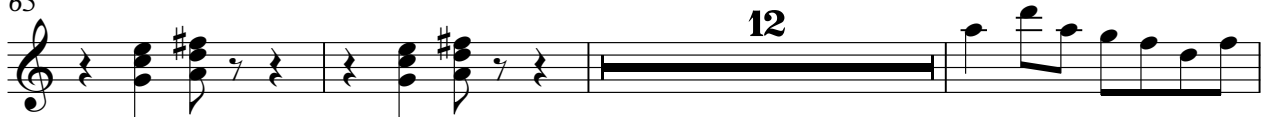

80

85

The Nashville Teens - Tobacco Road

ACOU BASS

♩ = 131,001511 ♩ = 130,002380

2

8 ♩ = 131,001511

13 ♩ = 132,001587 ♩ = 131,001521 ♩ = 131,001740 ♩ = 130,002520

19 ♩ = 131,0015

23 ♩ = 132,001587 ♩ = 130,000000 ♩ = 130,001081 ♩ = 130,003517

29 ♩ = 139,001511

35 ♩ = 137,001938 ♩ = 135,001343 ♩ = 133,002304

41

46

51

V.S.

56

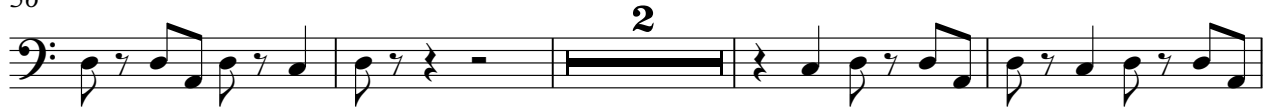

62

66

73

79

84

87

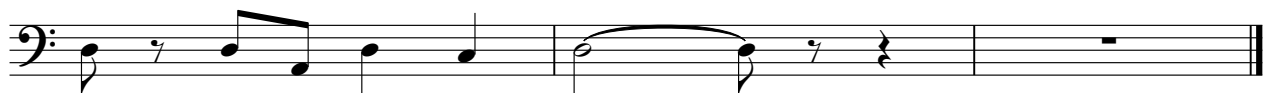

The Nashville Teens - Tobacco Road

A.PIANO 2

♩ = 131,001511 ♩ = 130,000000011 ♩ = 132,0015831,001207000252 ♩ = 130

19 ♩ = 131,001511 ♩ = 132,001567002280000000 ♩ = 130,0000000000000000

29

32

34 ♩ = 139,001511 ♩ = 137,00193

37 ♩ = 135,001343 ♩ = 133,002304

42

44

47

49 20

70

73

75

77
