

The New Style - Cool Corona Radio Version

♩ = 100,000000

FLUTE

BARITONSAX

TRUMPET

DRUMS

JAZZ GTR

CLEAN GTR

FINGERDBAS

ORGAN 2

BRASS 1

♩ = 100,000000

5

BARITONSAX

DRUMS

BRASS 1

6

BARITONSAX

DRUMS

BRASS 1

3 3 3 3 3 3 3

7

BARITONSAX

DRUMS

CLEAN GTR

FINGERDBAS

BRASS 1

9

BARITONSAX

DRUMS

CLEAN GTR

FINGERDBAS

BRASS 1

11

FLUTE

BARITONSAX

DRUMS

CLEAN GTR

FINGERDBAS

BRASS 1

13

BARITONSAX

DRUMS

CLEAN GTR

FINGERDBAS

ORGAN 2

BRASS 1

15

DRUMS

CLEAN GTR

FINGERDBAS

ORGAN 2

BRASS 1

17

DRUMS

CLEAN GTR

FINGERDBAS

ORGAN 2

BRASS 1

19

FLUTE

DRUMS

CLEAN GTR

FINGERDBAS

ORGAN 2

21

DRUMS

CLEAN GTR

FINGERDBAS

ORGAN 2

BRASS 1

23

DRUMS

FINGERDBAS

ORGAN 2

BRASS 1

25

DRUMS

27

BARITONSAX

TRUMPET

DRUMS

JAZZ GTR

CLEAN GTR

FINGERDBAS

ORGAN 2

BRASS 1

29

BARITONSAX

DRUMS

JAZZ GTR

CLEAN GTR

FINGERDBAS

ORGAN 2

BRASS 1

30

BARITONSAX

DRUMS

JAZZ GTR

CLEAN GTR

FINGERDBAS

ORGAN 2

BRASS 1

31

FLUTE

BARITONSAX

DRUMS

FINGERDBAS

ORGAN 2

32

FLUTE

BARITONSAX

DRUMS

JAZZ GTR

CLEAN GTR

FINGERDBAS

ORGAN 2

BRASS 1

33

BARITONSAX

DRUMS

JAZZ GTR

CLEAN GTR

FINGERDBAS

ORGAN 2

BRASS 1

34

BARITONSAX

DRUMS

JAZZ GTR

CLEAN GTR

FINGERDBAS

ORGAN 2

BRASS 1

35

DRUMS

CLEAN GTR

FINGERDBAS

ORGAN 2

37

DRUMS

CLEAN GTR

FINGERDBAS

ORGAN 2

BRASS 1

39

FLUTE

DRUMS

CLEAN GTR

FINGERDBAS

ORGAN 2

41

DRUMS

CLEAN GTR

FINGERDBAS

ORGAN 2

BRASS 1

43

DRUMS

FINGERDBAS

ORGAN 2

BRASS 1

45

DRUMS

47

DRUMS

CLEAN GTR

FINGERDBAS

ORGAN 2

49

DRUMS

CLEAN GTR

FINGERDBAS

ORGAN 2

51

BARITONSAX

DRUMS

JAZZ GTR

CLEAN GTR

FINGERDBAS

ORGAN 2

BRASS 1

53

BARITONSAX

DRUMS

JAZZ GTR

CLEAN GTR

FINGERDBAS

ORGAN 2

BRASS 1

54

BARITONSAX

DRUMS

JAZZ GTR

CLEAN GTR

FINGERDBAS

ORGAN 2

BRASS 1

55

FLUTE

BARITONSAX

DRUMS

FINGERDBAS

ORGAN 2

56

FLUTE

BARITONSAX

DRUMS

JAZZ GTR

CLEAN GTR

FINGERDBAS

ORGAN 2

BRASS 1

57

59

60

FLUTE

BARITONSAX

TRUMPET

DRUMS

CLEAN GTR

FINGERDBAS

BRASS 1

61

FLUTE

BARITONSAX

TRUMPET

DRUMS

CLEAN GTR

FINGERDBAS

BRASS 1

62

FLUTE

BARITONSAX

TRUMPET

DRUMS

CLEAN GTR

FINGERDBAS

BRASS 1

64

FLUTE

BARITONSAX

TRUMPET

DRUMS

CLEAN GTR

FINGERDBAS

BRASS 1

65

FLUTE

BARITONSAX

TRUMPET

DRUMS

CLEAN GTR

FINGERDBAS

BRASS 1

66

FLUTE

BARITONSAX

TRUMPET

DRUMS

CLEAN GTR

FINGERDBAS

BRASS 1

67

FLUTE

BARITONSAX

TRUMPET

DRUMS

CLEAN GTR

FINGERDBAS

BRASS 1

Detailed description of the musical score: The score is for measures 67-70. The Flute part (treble clef) has a few notes at the beginning of measure 67. The Baritone Sax part (treble clef) has notes at the end of measure 67 and the start of measure 68. The Trumpet part (treble clef) has a melodic line. The Drums part (drum clef) has a consistent rhythmic pattern with a triplet in measure 69. The Clean Guitar part (treble clef) has chords and single notes. The Finger Bass part (bass clef) has a melodic line. The Brass 1 part (treble clef) has chords and single notes.

68

FLUTE

BARITONSAX

TRUMPET

DRUMS

JAZZ GTR

CLEAN GTR

FINGERDBAS

ORGAN 2

BRASS 1

69

FLUTE

BARITONSAX

TRUMPET

DRUMS

JAZZ GTR

CLEAN GTR

FINGERDBAS

ORGAN 2

BRASS 1

70

FLUTE

BARITONSAX

TRUMPET

DRUMS

JAZZ GTR

CLEAN GTR

FINGERDBAS

ORGAN 2

BRASS 1

71

FLUTE

BARITONSAX

TRUMPET

DRUMS

JAZZ GTR

CLEAN GTR

FINGERDBAS

ORGAN 2

BRASS 1

Detailed description of the musical score: The score is for a jazz ensemble. It begins at measure 71. The Flute part has a whole rest. The Baritone Saxophone part has a whole rest followed by a quarter rest and then a triplet of eighth notes. The Trumpet part features a triplet of eighth notes followed by a series of eighth notes. The Drums part shows a complex rhythmic pattern with various drum symbols. The Jazz Guitar part has a melodic line with a triplet of eighth notes. The Clean Guitar part has a series of chords and notes. The Finger Bass part has a melodic line with a triplet of eighth notes. The Organ 2 part has a whole rest followed by a quarter rest and then a triplet of eighth notes. The Brass 1 part has a series of chords and notes.

72

FLUTE

BARITONSAX

TRUMPET

DRUMS

JAZZ GTR

CLEAN GTR

FINGERDBAS

ORGAN 2

BRASS 1

73

FLUTE

BARITONSAX

TRUMPET

DRUMS

JAZZ GTR

CLEAN GTR

FINGERDBAS

ORGAN 2

BRASS 1

74

FLUTE

BARITONSAX

TRUMPET

DRUMS

JAZZ GTR

CLEAN GTR

FINGERDBAS

ORGAN 2

BRASS 1

76

FLUTE

BARITONSAX

TRUMPET

DRUMS

JAZZ GTR

CLEAN GTR

FINGERDBAS

ORGAN 2

BRASS 1

78

DRUMS

The New Style - Cool Corona Radio Version

FLUTE

$\text{♩} = 100,000000$

8

13 6 10

31 6

39 14

55 3

61

64

67

70

73 3

The New Style - Cool Corona Radio Version

BARITONSAX

♩ = 100,000000

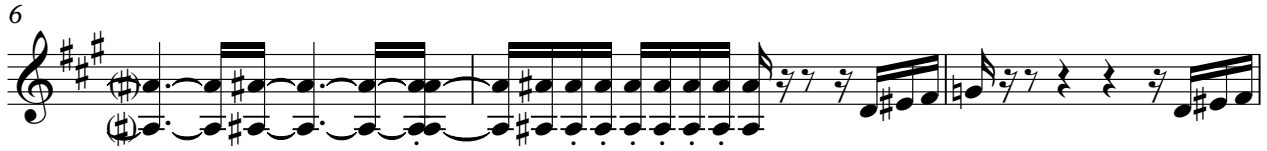

V.S.

BARITONSAX

67

71

74

The New Style - Cool Corona Radio Version

TRUMPET

♩ = 100,000000

24

28

31

61

63

3

65

3

68

3

71

3

3

73

3

3

75

3

The New Style - Cool Corona Radio Version

DRUMS

♩ = 100,000000

5

6

8

10

12

14

16

18

20

V.S.

DRUMS

22

24

26

28

30

32

34

36

38

40

DRUMS

42

44

46

48

50

52

54

56

58

60

V.S.

62

64

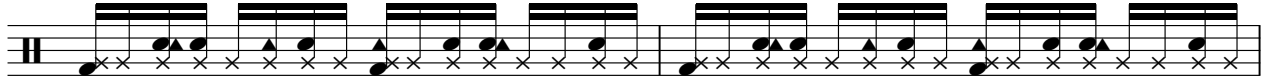

66

68

70

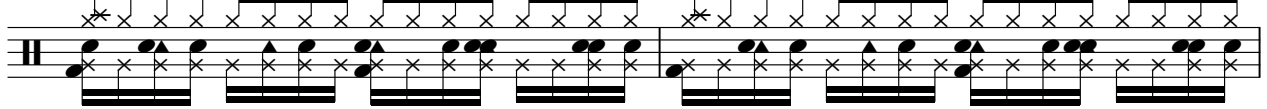

72

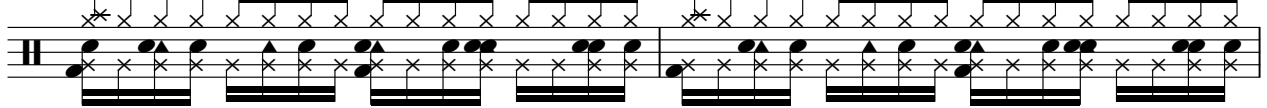

74

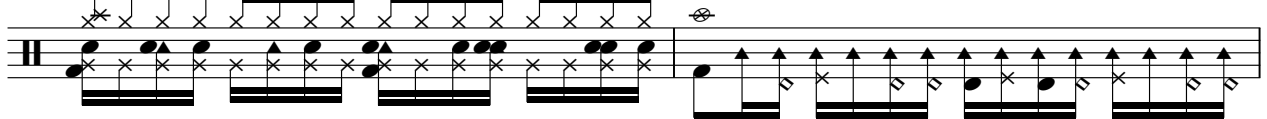

76

78

JAZZ GTR

The New Style - Cool Corona Radio Version

♩ = 100,000000

25

29

33

17

52

56

59

8

69

72

74

2

3

♩ = 100,000000

5

10

13

16

21

5

29

32

34

38

41

5

CLEAN GTR

3

72

74

♩ = 100,000000

5

9

12

15

18

21

23

3

60

63

66

69

72

74

ORGAN 2

The New Style - Cool Corona Radio Version

♩ = 100,000000

11

16

18

20

22

28

30

4

3

V.S.

32

34

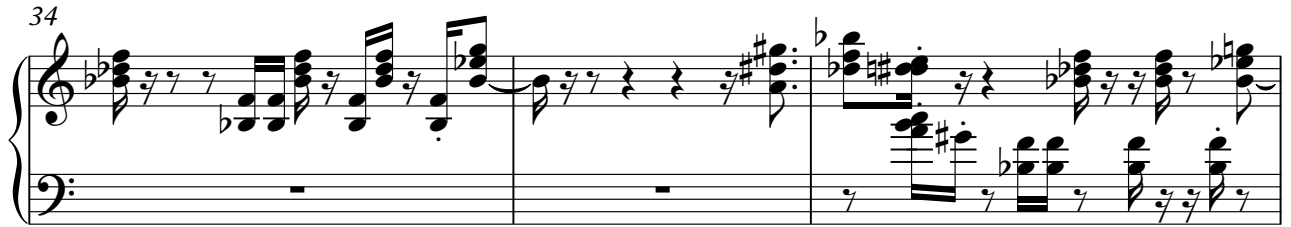

37

40

42

48

50

53

55

58

69

71

74

The New Style - Cool Corona Radio Version

BRASS 1

♩ = 100,000000

2

6

8

11

14

17

23

28

31

34
