

Uriah Heep - Easy Livin'

0.0"
1.1,00
Easy Livin' by Uriah Heep.

♩ = 126,000130
PsmPlayer V5.41

2

5

Perc. E. Gtr. E. Bass Organ

7

Perc. E. Gtr. E. Gtr. E. Bass Organ

9

Perc. E. Gtr. E. Gtr. E. Bass Organ

11 3

Perc.
 E. Gtr.
 E. Gtr.
 E. Bass
 Organ

13

Perc.
 E. Gtr.
 E. Gtr.
 E. Bass
 Organ

15

Perc.

E. Gtr.

E. Gtr.

E. Bass

S.

Organ

17

Perc.

E. Gtr.

E. Gtr.

E. Bass

S.

Organ

19

21

6

23

Perc.

E. Gtr.

E. Gtr.

E. Bass

Organ

25

Perc.

E. Gtr.

E. Gtr.

E. Bass

Organ

27 7

Perc.

E. Gtr.

E. Gtr.

E. Gtr.

E. Bass

S.

Organ

29

Perc.

E. Gtr.

E. Gtr.

E. Bass

S.

Organ

8

31

Perc.

E. Gtr.

E. Gtr.

E. Bass

S.

Organ

33

Perc.

E. Gtr.

E. Gtr.

E. Bass

S.

Organ

35 9

Perc.

E. Gtr.

E. Gtr.

E. Bass

S.

Organ

38

Perc.

E. Gtr.

E. Gtr.

E. Bass

S.

Organ

10

41

Perc.

E. Gtr.

E. Gtr.

E. Bass

S.

Organ

44

Perc.

E. Gtr.

E. Gtr.

E. Bass

S.

Organ

47 Perc. ³ ¹¹

E. Gtr. ³

E. Gtr.

E. Bass

S.

Organ

50 Perc.

E. Gtr.

E. Gtr.

E. Bass

Organ

12

52

Perc.

E. Gtr.

E. Gtr.

E. Bass

Organ

54

Perc.

E. Gtr.

E. Gtr.

E. Bass

Organ

56

Perc.

E. Gtr.

E. Gtr.

E. Bass

Organ

13

58

Perc.

E. Gtr.

E. Gtr.

E. Bass

Organ

60

Perc.

E. Gtr.

E. Gtr.

E. Bass

S.

Organ

62

Perc.

E. Gtr.

E. Gtr.

E. Bass

S.

Organ

64

66

68

Perc.

E. Gtr.

E. Gtr.

E. Bass

Organ

70

Perc.

E. Gtr.

E. Gtr.

E. Gtr.

E. Bass

Organ

72

Perc.

E. Gtr.

E. Gtr.

E. Gtr.

E. Bass

S.

Organ

Uriah Heep - Easy Livin'

Percussion

♩ = 126,000130
PsmPlayer V5.41

V.S.

Percussion

Percussion

58

61

63

66

69

71

73

Electric Guitar

Uriah Heep - Easy Livin'

♩ = 126,000130

3

5

7

9

12

15

20

22

25

V.S.

28

33

36

39

42

45

48

50

52

54

56

59

63

67

69

71

♩ = 126,000130

2

2

7

10

14

18

22

26

30

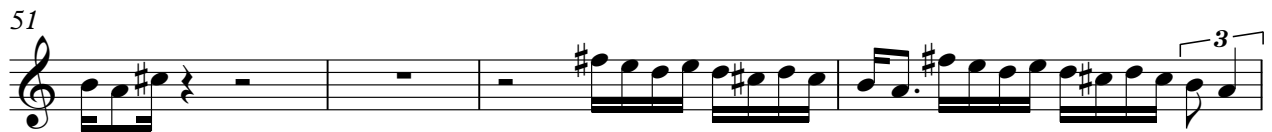

♩ = 126,000130

26 41

This block contains musical notation for measures 26 to 41. It begins with a treble clef and a 4/4 time signature. A tempo marking above the staff reads "♩ = 126,000130". The notation includes a whole rest for the first measure, followed by a series of notes in the second and third measures, and another whole rest for the fourth measure. The number "26" is positioned above the first measure, and "41" is positioned above the fourth measure.

70

2

This block contains musical notation for measures 70 to 72. It starts with a treble clef and a key signature of one sharp (F#). The notation features a complex rhythmic pattern of eighth and sixteenth notes in the first three measures, followed by a whole rest in the fourth measure. The number "70" is placed at the beginning of the first measure, and the number "2" is placed above the fourth measure.

Uriah Heep - Easy Livin'

Electric Bass

♩ = 126,000130

4

7

10

14

17

20

23

26

29

V.S.

32

35

38

42

46

49

52

55

58

61

64

67

70

72

Soprano

Uriah Heep - Easy Livin'

♩ = 126,000130

14

18

29

36

43

61

65

Uriah Heep - Easy Livin'

Rock Organ

♩ = 126,000130

4

7

10

13

17

21

V.S.

24

27

31

35

40

48

51

54

57

60

64

68

71