

The Nits - The Dream

♩ = 106,001450

A tempo marking of ♩ = 106,001450 is repeated above the HALO PAD staff.

6

DRUMS

FINGERDBAS

CHOIR AAHS

A.PIANO 2

A.PIANO 2

9

DRUMS

FINGERDBAS

CHARANG

CHARANG

STRINGS

A.PIANO 2

A.PIANO 2

11

13

15

17

20

22

24

26

28

30

32

DRUMS

FINGERDBAS

CHARANG

CHARANG

STRINGS

A.PIANO 2

A.PIANO 2

35

DRUMS

FINGERDBAS

CHARANG

CHARANG

A.PIANO 2

A.PIANO 2

38 9

DRUMS

FINGERDBAS

CHARANG

CHARANG

A.PIANO 2

A.PIANO 2

41

DRUMS

FINGERDBAS

CHARANG

CHARANG

STRINGS

A.PIANO 2

A.PIANO 2

44

DRUMS

FINGERDBAS

CHARANG

CHARANG

STRINGS

A.PIANO 2

A.PIANO 2

47

DRUMS

FINGERDBAS

CHARANG

CHARANG

HALO PAD

STRINGS

A.PIANO 2

A.PIANO 2

50 11

DRUMS

FINGERDBAS

HALO PAD

A.PIANO 2

A.PIANO 2

53

DRUMS

MUTED GTR

FINGERDBAS

HALO PAD

A.PIANO 2

A.PIANO 2

59

DRUMS

FINGERDBAS

CHARANG

STRINGS

A.PIANO 2

A.PIANO 2

61

DRUMS

FINGERDBAS

CHARANG

STRINGS

A.PIANO 2

A.PIANO 2

63

65

68 15

DRUMS

FINGERDBAS

CHARANG

CHARANG

A.PIANO 2

A.PIANO 2

71

DRUMS

FINGERDBAS

CHARANG

CHARANG

STRINGS

A.PIANO 2

A.PIANO 2

74

DRUMS

FINGERDBAS

CHARANG

CHARANG

STRINGS

A.PIANO 2

A.PIANO 2

77

DRUMS

FINGERDBAS

CHOIR AAHS

CHARANG

CHARANG

STRINGS

A.PIANO 2

A.PIANO 2

80

DRUMS

FINGERDBAS

CHOIR AAHS

CHARANG

A.PIANO 2

A.PIANO 2

82

DRUMS

FINGERDBAS

CHOIR AAHS

CHARANG

A.PIANO 2

A.PIANO 2

84

86

89

DRUMS

FINGERDBAS

CHOIR AAHS

A.PIANO 2

A.PIANO 2

92

DRUMS

FINGERDBAS

CHOIR AAHS

CHARANG

CHARANG

STRINGS

A.PIANO 2

A.PIANO 2

99 21

DRUMS

FINGERDBAS

CHARANG

CHARANG

A.PIANO 2

A.PIANO 2

102

DRUMS

FINGERDBAS

CHARANG

CHARANG

A.PIANO 2

A.PIANO 2

105

DRUMS

FINGERDBAS

CHARANG

CHARANG

STRINGS

A.PIANO 2

A.PIANO 2

108

DRUMS

FINGERDBAS

CHARANG

CHARANG

STRINGS

A.PIANO 2

A.PIANO 2

110

DRUMS

FINGERDBAS

CHARANG

CHARANG

STRINGS

A.PIANO 2

A.PIANO 2

The Nits - The Dream

DRUMS

♩ = 106,001450

2

6

9

11

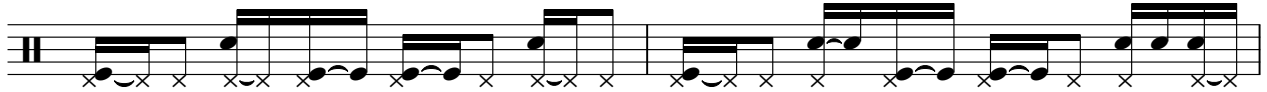

13

15

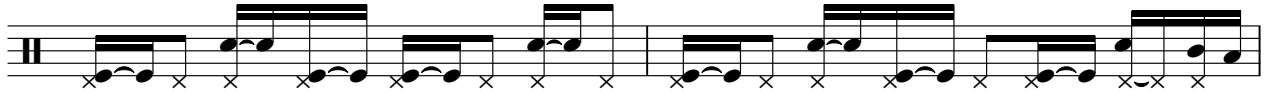

17

20

23

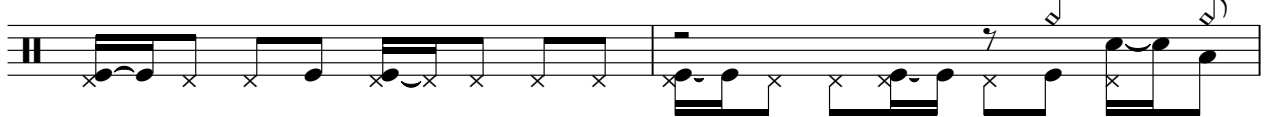

25

V.S.

27

29

31

34

38

42

46

49

52

55

DRUMS

57

59

61

63

66

70

74

78

81

83

V.S.

85

87

90

93

95

98

102

106

109

MUTED GTR

The Nits - The Dream

♩ = 106,001450

19

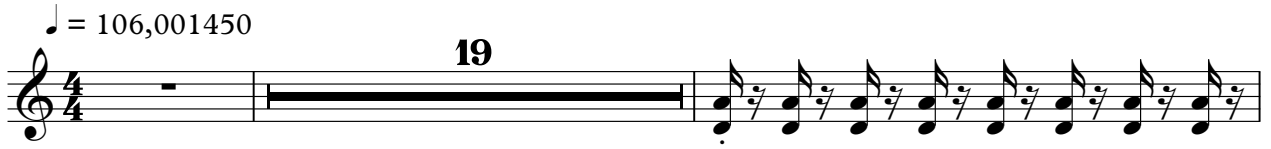

22

24

28

53

55

56

56

♩ = 106,001450

4

10

13

16

21

26

31

35

39

43

V.S.

CHOIR AAHS

The Nits - The Dream

♩ = 106,001450

2

8

70

81

87

91

20

CHARANG

The Nits - The Dream

♩ = 106,001450

7

11

15

16

34

37

40

43

46

48

16

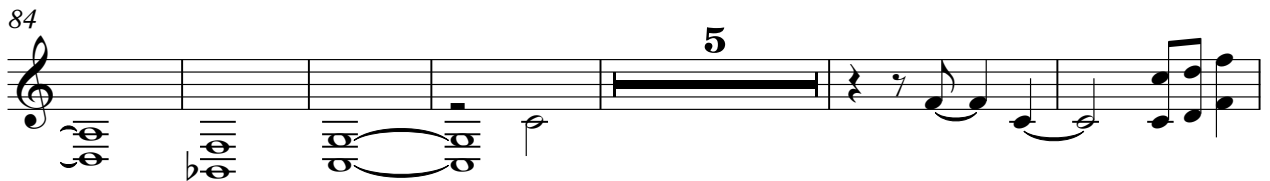
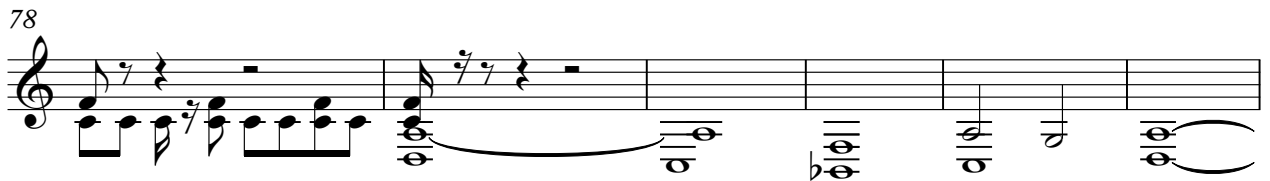

108

110

CHARANG

The Nits - The Dream

♩ = 106,001450

7

11

14

8

25

30

37

43

8

CHARANG

57

62

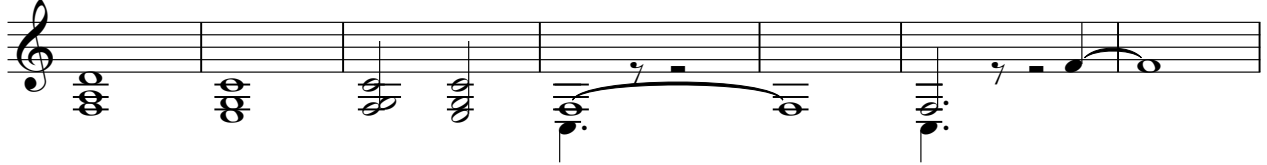

69

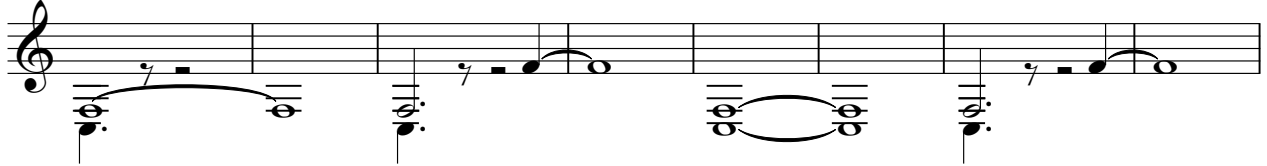

77

95

100

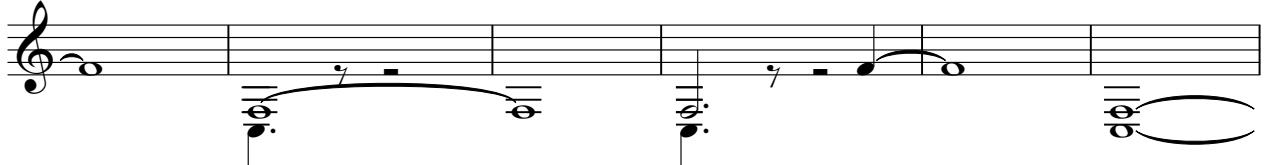

106

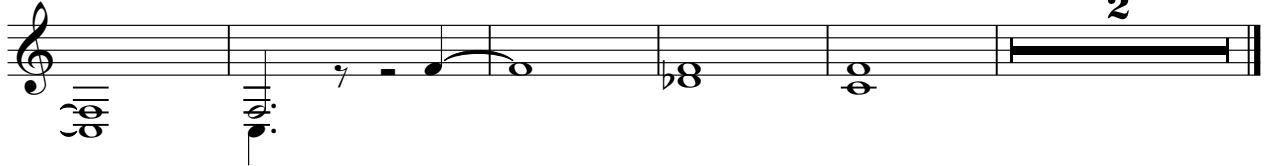

♩ = 106,001450

15

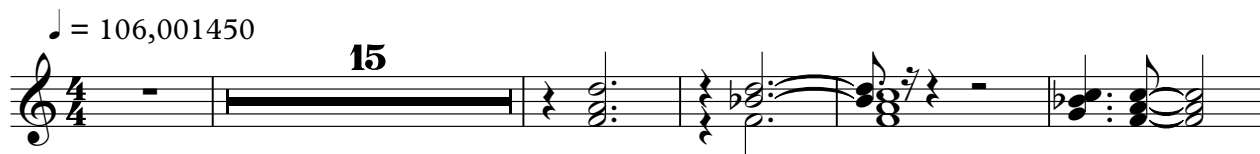

21

24

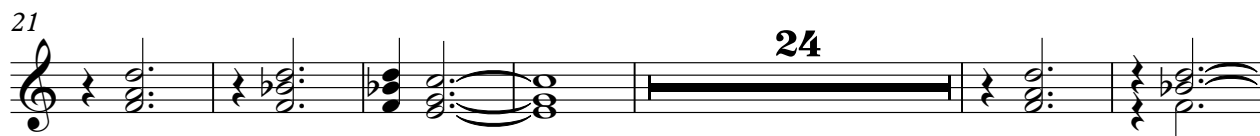

51

55

56

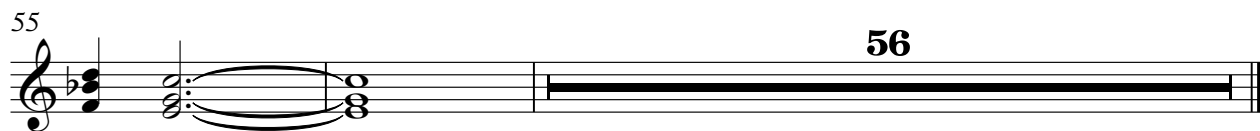

STRINGS

The Nits - The Dream

♩ = 106,001450

7

15

29

43

58

65

79

105

The Nits - The Dream

A.PIANO 2

♩ = 106,001450

2

9

15

21

27

33

39

44

49

55

V.S.

61

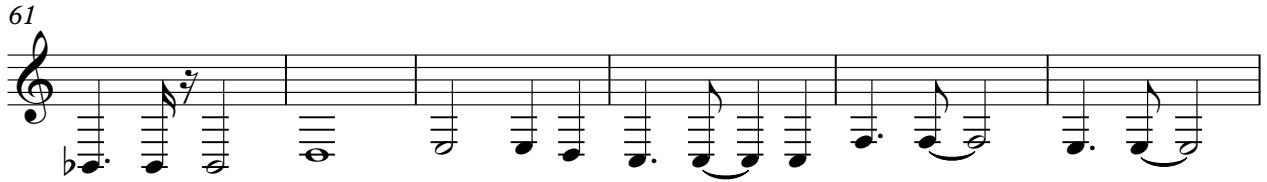

67

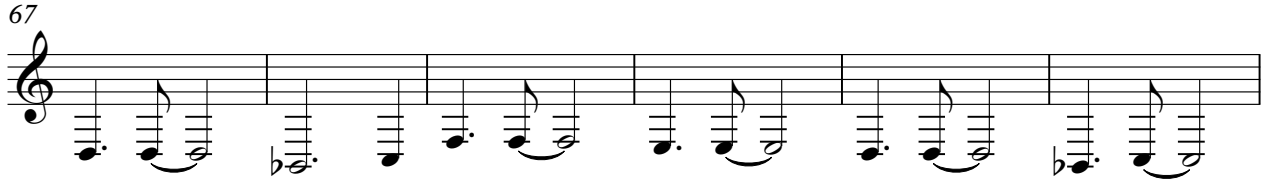

73

78

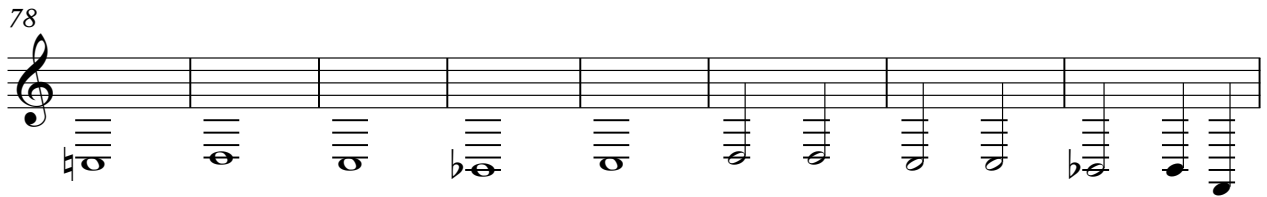

86

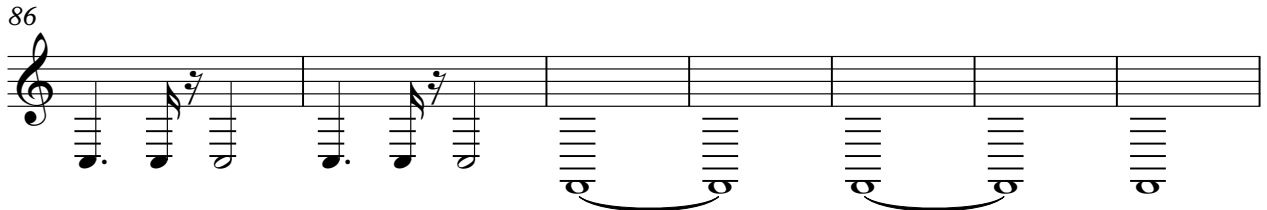

93

99

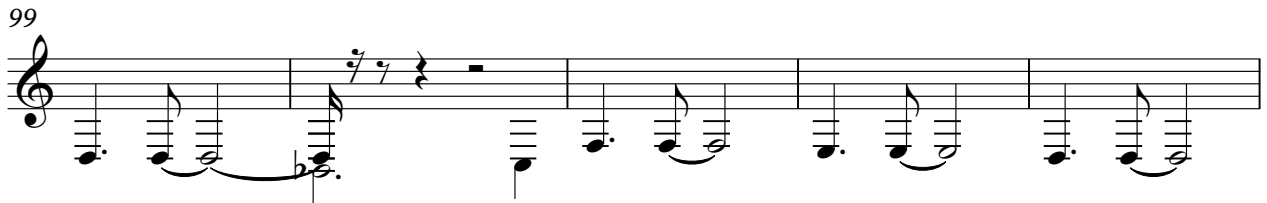

104

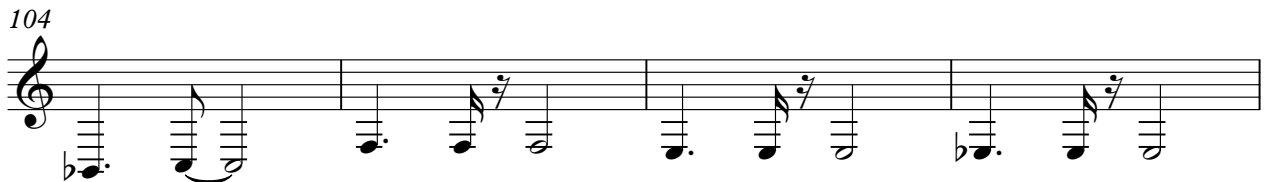

108

The Nits - The Dream

A.PIANO 2

♩ = 106,001450

2

8

13

18

23

28

33

37

41

46

V.S.

52

58

62

66

70

75

80

87

93

98

102

107

