

The Oak Ridge Boys - ELVIRA

♩ = 132,001587

Musical score for 'Elvira' by The Oak Ridge Boys. The score is in 4/4 time and features the following instruments:

- ALTO SAX
- SNARE DRUM
- BASS DRUM
- RIDE CYMB
- MUSIC BOX
- MUTED GTR
- STEEL GTR
- MUTED GTR
- CLEAN GTR
- NYLON GTR
- ACOU BASS
- BRASS 1
- BRASS 1

The score is divided into two systems. The first system includes the Alto Sax, Snare Drum, Bass Drum, Ride Cymb, Music Box, Muted GTR, Steel GTR, Muted GTR, Clean GTR, Nylon GTR, and Acou Bass. The second system includes two parts for Brass 1. The tempo is marked as ♩ = 132,001587.

4

SNARE DRUM

BASS DRUM

RIDE CYMB

MUSIC BOX

MUTED GTR

CLEAN GTR

NYLON GTR

ACOU BASS

6

SNARE DRUM

BASS DRUM

RIDE CYMB

MUSIC BOX

MUTED GTR

STEEL GTR

MUTED GTR

CLEAN GTR

NYLON GTR

ACOU BASS

8

SNARE DRUM

BASS DRUM

RIDE CYMB

MUSIC BOX

MUTED GTR

STEEL GTR

MUTED GTR

CLEAN GTR

NYLON GTR

ACOU BASS

10

SNARE DRUM

BASS DRUM

RIDE CYMB

MUSIC BOX

MUTED GTR

STEEL GTR

MUTED GTR

CLEAN GTR

NYLON GTR

ACOU BASS

12

SNARE DRUM

BASS DRUM

RIDE CYMB

MUSIC BOX

MUTED GTR

STEEL GTR

MUTED GTR

CLEAN GTR

NYLON GTR

ACOU BASS

14

SNARE DRUM

BASS DRUM

RIDE CYMB

MUSIC BOX

MUTED GTR

MUTED GTR

CLEAN GTR

NYLON GTR

ACOU BASS

16

SNARE DRUM

BASS DRUM

RIDE CYMB

MUTED GTR

MUTED GTR

CLEAN GTR

ACOU BASS

18

SNARE DRUM

BASS DRUM

RIDE CYMB

MUTED GTR

MUTED GTR

CLEAN GTR

ACOU BASS

20

SNARE DRUM

BASS DRUM

RIDE CYMB

MUTED GTR

MUTED GTR

CLEAN GTR

ACOU BASS

22

ALTO SAX

SNARE DRUM

BASS DRUM

RIDE CYMB

MUSIC BOX

MUTED GTR

MUTED GTR

CLEAN GTR

ACOU BASS

BRASS 1

BRASS 1

24

SNARE DRUM

BASS DRUM

RIDE CYMB

MUTED GTR

MUTED GTR

CLEAN GTR

ACOU BASS

26

ALTO SAX

SNARE DRUM

BASS DRUM

RIDE CYMB

MUSIC BOX

MUTED GTR

MUTED GTR

CLEAN GTR

ACOU BASS

BRASS 1

BRASS 1

28

SNARE DRUM

BASS DRUM

RIDE CYMB

MUTED GTR

MUTED GTR

CLEAN GTR

NYLON GTR

ACOU BASS

30

ALTO SAX

SNARE DRUM

BASS DRUM

RIDE CYMB

MUTED GTR

STEEL GTR

MUTED GTR

CLEAN GTR

NYLON GTR

ACOU BASS

BRASS 1

BRASS 1

32

ALTO SAX

SNARE DRUM

BASS DRUM

RIDE CYMB

MUTED GTR

STEEL GTR

MUTED GTR

CLEAN GTR

NYLON GTR

ACOU BASS

BRASS 1

BRASS 1

33

ALTO SAX

SNARE DRUM

BASS DRUM

RIDE CYMB

MUTED GTR

STEEL GTR

MUTED GTR

CLEAN GTR

NYLON GTR

ACOU BASS

BRASS 1

BRASS 1

34

ALTO SAX

SNARE DRUM

BASS DRUM

RIDE CYMB

MUTED GTR

STEEL GTR

MUTED GTR

CLEAN GTR

NYLON GTR

ACOU BASS

BRASS 1

BRASS 1

36

ALTO SAX

SNARE DRUM

BASS DRUM

RIDE CYMB

MUTED GTR

STEEL GTR

MUTED GTR

CLEAN GTR

NYLON GTR

ACOU BASS

BRASS 1

BRASS 1

38

ALTO SAX

SNARE DRUM

BASS DRUM

RIDE CYMB

MID TOM

HIGH TOM

MUTED GTR

STEEL GTR

MUTED GTR

CLEAN GTR

NYLON GTR

ACOU BASS

BRASS 1

BRASS 1

41

ALTO SAX

SNARE DRUM

BASS DRUM

RIDE CYMB

MID TOM

HIGH TOM

MUSIC BOX

MUTED GTR

STEEL GTR

MUTED GTR

CLEAN GTR

NYLON GTR

ACOU BASS

BRASS 1

BRASS 1

44

ALTO SAX

SNARE DRUM

BASS DRUM

RIDE CYMB

MUSIC BOX

MUTED GTR

STEEL GTR

MUTED GTR

CLEAN GTR

NYLON GTR

ACOU BASS

BRASS 1

BRASS 1

45

ALTO SAX

SNARE DRUM

BASS DRUM

RIDE CYMB

MUSIC BOX

MUTED GTR

STEEL GTR

MUTED GTR

CLEAN GTR

NYLON GTR

ACOU BASS

BRASS 1

BRASS 1

46

ALTO SAX

SNARE DRUM

BASS DRUM

RIDE CYMB

MUSIC BOX

MUTED GTR

STEEL GTR

MUTED GTR

CLEAN GTR

NYLON GTR

ACOU BASS

BRASS 1

BRASS 1

48

Musical score for multiple instruments. The score is divided into two systems. The first system includes:

- ALTO SAX: Treble clef, quarter notes with rests.
- SNARE DRUM: Two staves, quarter notes with rests.
- BASS DRUM: Two staves, quarter notes with rests.
- RIDE CYMB: Two staves, quarter notes with rests.

The second system includes:

- MUTED GTR: Treble clef, chords with rests.
- MUTED GTR: Treble clef, eighth notes with rests.
- CLEAN GTR: Treble clef, chords with rests.
- ACOU BASS: Bass clef, quarter notes with rests.
- BRASS 1: Treble clef, quarter notes with rests.

50

ALTO SAX

SNARE DRUM

BASS DRUM

RIDE CYMB

MUSIC BOX

MUTED GTR

MUTED GTR

CLEAN GTR

ACOU BASS

BRASS 1

52

Musical score for multiple instruments. The score is divided into two systems. The first system includes:

- ALTO SAX: Treble clef, 7/8 time signature. Notes include quarter notes, eighth notes, and rests.
- MUTED GTR: Treble clef, 7/8 time signature. Features complex rhythmic patterns with many beamed notes and rests.
- MUTED GTR: Treble clef, 7/8 time signature. Features a simpler melodic line with quarter notes and rests.
- CLEAN GTR: Treble clef, 7/8 time signature. Features a melodic line with quarter notes and rests.
- ACOU BASS: Bass clef, 7/8 time signature. Notes are quarter notes.
- BRASS 1: Treble clef, 7/8 time signature. Notes include quarter notes, eighth notes, and rests.

54

ALTO SAX

SNARE DRUM

BASS DRUM

RIDE CYMB

MUSIC BOX

MUTED GTR

MUTED GTR

CLEAN GTR

ACOU BASS

BRASS 1

BRASS 1

56

ALTO SAX

SNARE DRUM

BASS DRUM

RIDE CYMB

MUTED GTR

MUTED GTR

CLEAN GTR

ACOU BASS

BRASS 1

58

ALTO SAX

SNARE DRUM

BASS DRUM

RIDE CYMB

MUSIC BOX

MUTED GTR

MUTED GTR

CLEAN GTR

ACOU BASS

BRASS 1

BRASS 1

Detailed description of the musical score: The score is for page 30, starting at measure 58. The instruments are: ALTO SAX (treble clef), SNARE DRUM (percussion clef), BASS DRUM (percussion clef), RIDE CYMB (percussion clef), MUSIC BOX (treble clef), MUTED GTR (treble clef), CLEAN GTR (treble clef), ACOU BASS (bass clef), BRASS 1 (treble clef), and another BRASS 1 (treble clef). Measure 58 features a 3-measure triplet in the Alto Sax, Bass Drum, and Ride Cymb parts. Measure 59 continues the triplet. Measure 60 shows the end of the triplet. Measure 61 features a complex guitar solo with multiple notes and a final chord. The Acoustic Bass part has a simple line of notes. The Brass 1 parts have some notes in measure 61.

60

ALTO SAX

SNARE DRUM

BASS DRUM

RIDE CYMB

MUSIC BOX

MUTED GTR

MUTED GTR

CLEAN GTR

NYLON GTR

ACOU BASS

BRASS 1

62

ALTO SAX

SNARE DRUM

BASS DRUM

RIDE CYMB

MUSIC BOX

MUTED GTR

STEEL GTR

MUTED GTR

CLEAN GTR

NYLON GTR

ACOU BASS

BRASS 1

63

ALTO SAX

SNARE DRUM

BASS DRUM

RIDE CYMB

MUTED GTR

STEEL GTR

MUTED GTR

CLEAN GTR

NYLON GTR

ACOU BASS

BRASS 1

BRASS 1

65

ALTO SAX

SNARE DRUM

BASS DRUM

RIDE CYMB

MUTED GTR

STEEL GTR

MUTED GTR

CLEAN GTR

NYLON GTR

ACOU BASS

BRASS 1

BRASS 1

66

ALTO SAX

SNARE DRUM

BASS DRUM

RIDE CYMB

MUTED GTR

STEEL GTR

MUTED GTR

CLEAN GTR

NYLON GTR

ACOU BASS

BRASS 1

BRASS 1

68

ALTO SAX

SNARE DRUM

BASS DRUM

RIDE CYMB

MUTED GTR

STEEL GTR

MUTED GTR

CLEAN GTR

NYLON GTR

ACOU BASS

BRASS 1

BRASS 1

70

ALTO SAX

SNARE DRUM

BASS DRUM

RIDE CYMB

MID TOM

HIGH TOM

MUTED GTR

STEEL GTR

MUTED GTR

CLEAN GTR

NYLON GTR

ACOU BASS

BRASS 1

BASS DRUM

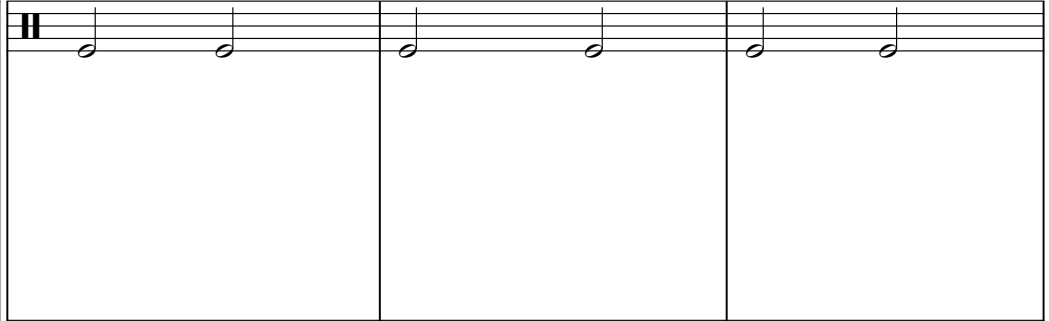

MID TOM

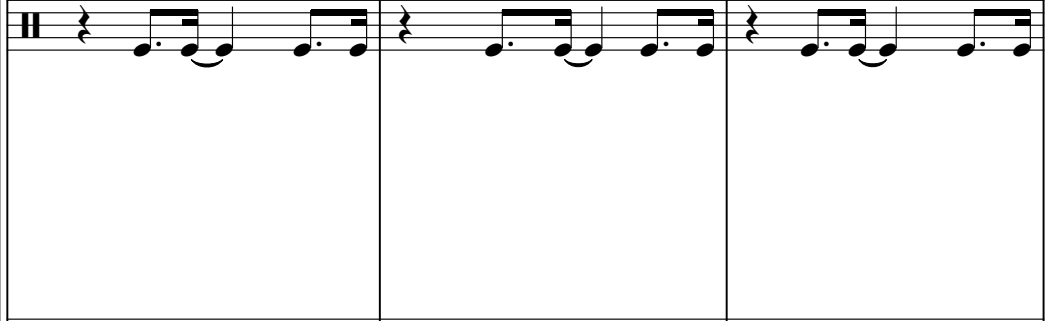

HIGHT TOM

STEEL GTR

MUTED GTR

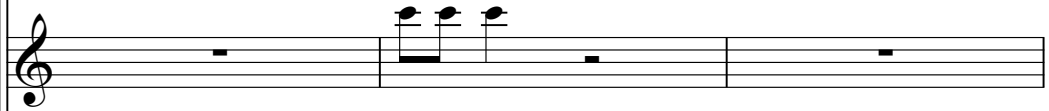

ACOU BASS

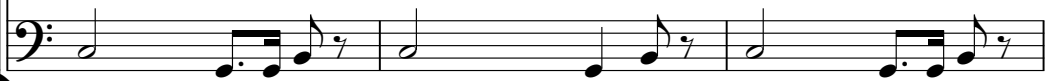

75

ALTO SAX

SNARE DRUM

BASS DRUM

RIDE CYMB

MUTED GTR

STEEL GTR

MUTED GTR

CLEAN GTR

NYLON GTR

ACOU BASS

BRASS 1

BRASS 1

77

ALTO SAX

SNARE DRUM

BASS DRUM

RIDE CYMB

MUSIC BOX

MUTED GTR

STEEL GTR

MUTED GTR

CLEAN GTR

NYLON GTR

ACOU BASS

BRASS 1

BRASS 1

78

ALTO SAX

SNARE DRUM

BASS DRUM

RIDE CYMB

MUSIC BOX

MUTED GTR

STEEL GTR

MUTED GTR

CLEAN GTR

NYLON GTR

ACOU BASS

BRASS 1

BRASS 1

Detailed description of the musical score: The score is for page 41, starting at measure 78. It features ten staves. The top four staves are for percussion: ALTO SAX (melodic line with eighth notes), SNARE DRUM (quarter notes), BASS DRUM (quarter notes), and RIDE CYMB (x marks). The next four staves are for guitar: MUSIC BOX (melodic line with eighth notes), MUTED GTR (chords with triplets), STEEL GTR (chords), MUTED GTR (chords), and CLEAN GTR (chords with triplets). The bottom three staves are for bass and brass: NYLON GTR (quarter notes), ACOU BASS (quarter notes), and two BRASS 1 parts (chords and quarter notes).

79

ALTO SAX

SNARE DRUM

BASS DRUM

RIDE CYMB

MUSIC BOX

MUTED GTR

STEEL GTR

MUTED GTR

CLEAN GTR

NYLON GTR

ACOU BASS

BRASS 1

BRASS 1

80

ALTO SAX

SNARE DRUM

BASS DRUM

RIDE CYMB

MUSIC BOX

MUTED GTR

STEEL GTR

MUTED GTR

CLEAN GTR

NYLON GTR

ACOU BASS

BRASS 1

BRASS 1

81

ALTO SAX

SNARE DRUM

BASS DRUM

RIDE CYMB

MUSIC BOX

MUTED GTR

STEEL GTR

MUTED GTR

CLEAN GTR

NYLON GTR

ACOU BASS

BRASS 1

BRASS 1

82

ALTO SAX

SNARE DRUM

BASS DRUM

RIDE CYMB

MUSIC BOX

MUTED GTR

STEEL GTR

MUTED GTR

CLEAN GTR

NYLON GTR

ACOU BASS

BRASS 1

BRASS 1

84

ALTO SAX

SNARE DRUM

BASS DRUM

RIDE CYMB

MUSIC BOX

MUTED GTR

STEEL GTR

MUTED GTR

CLEAN GTR

NYLON GTR

ACOU BASS

BRASS 1

BRASS 1

86

ALTO SAX

SNARE DRUM

BASS DRUM

RIDE CYMB

MUSIC BOX

MUTED GTR

STEEL GTR

MUTED GTR

CLEAN GTR

NYLON GTR

ACOU BASS

BRASS 1

BRASS 1

88

ALTO SAX

SNARE DRUM

BASS DRUM

RIDE CYMB

MUSIC BOX

MUTED GTR

STEEL GTR

MUTED GTR

CLEAN GTR

NYLON GTR

ACOU BASS

BRASS 1

BRASS 1

89

ALTO SAX

SNARE DRUM

BASS DRUM

RIDE CYMB

MUSIC BOX

MUTED GTR

STEEL GTR

MUTED GTR

CLEAN GTR

NYLON GTR

ACOU BASS

BRASS 1

BRASS 1

90

ALTO SAX

SNARE DRUM

BASS DRUM

CRASH CYMB

RIDE CYMB

MUSIC BOX

MUTED GTR

STEEL GTR

MUTED GTR

CLEAN GTR

NYLON GTR

ACOU BASS

BRASS 1

BRASS 1

91

MUSICAL SCORE FOR MULTIPLE INSTRUMENTS:

- ALTO SAX: Treble clef, mostly rests.
- MUTED GTR: Treble clef, contains a complex melodic line with slurs and ties, ending with a 7/7 chord.
- STEEL GTR: Treble clef, mostly rests.
- MUTED GTR: Treble clef, mostly rests.
- CLEAN GTR: Treble clef, starts with a chord, then rests.
- NYLON GTR: Treble clef, mostly rests.
- ACOU BASS: Bass clef, mostly rests.
- BRASS 1 (top): Treble clef, mostly rests.
- BRASS 1 (bottom): Treble clef, mostly rests.

The Oak Ridge Boys - ELVIRA

ALTO SAX

♩ = 132,001587

20

26

33

38

45

49

53

58

62

66

V.S.

ALTO SAX

71

3

78

84

88

3

SNARE DRUM

The Oak Ridge Boys - ELVIRA

♩ = 132,001587

2

8

14

20

26

32

36

4

SNARE DRUM

43

49

55

61

67

76

82

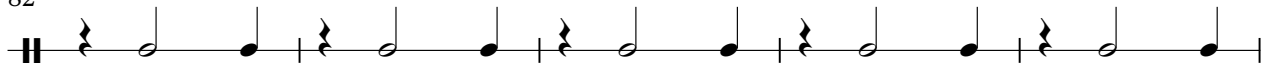

87

BASS DRUM

The Oak Ridge Boys - ELVIRA

♩ = 132,001587

2

8

15

22

29

36

43

50

57

63

V.S.

2

BASS DRUM

70

77

84

88

CRASH CYMB

The Oak Ridge Boys - ELVIRA

♩ = 132,001587

89

3

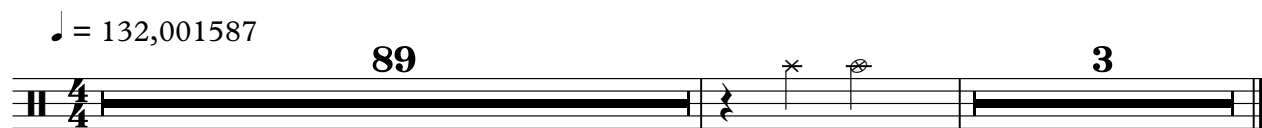

RIDE CYMB

The Oak Ridge Boys - ELVIRA

♩ = 132,001587

2

8

14

19

24

29

34

37

2

RIDE CYMB

43

48

53

58

63

68

76

81

86

MID TOM

The Oak Ridge Boys - ELVIRA

♩ = 132,001587

38

42

28

73

19

HIGHTOM

The Oak Ridge Boys - ELVIRA

♩ = 132,001587

38

42

28

73

19

MUSIC BOX

The Oak Ridge Boys - ELVIRA

♩ = 132,001587

6

11

16

27

46

54

59

MUSIC BOX

77

81

85

88

MUTED GTR

The Oak Ridge Boys - ELVIRA

♩ = 132,001587

5

9

13

16

19

22

25

28

31

V.S.

2

MUTED GTR

MUTED GTR

66

70

76

78

80

82

85

88

90

STEEL GTR

The Oak Ridge Boys - ELVIRA

♩ = 132,001587

4

10

16

30

36

41

46

15

65

3

2

STEEL GTR

71

76

81

86

MUTED GTR

43

48

52

56

61

67

74

80

86

CLEAN GTR

The Oak Ridge Boys - ELVIRA

♩ = 132,001587

3

9

13

17

22

27

32

36

3

CLEAN GTR

43

48

53

57

61

66

71

78

82

86

NYLON GTR

The Oak Ridge Boys - ELVIRA

♩ = 132,001587

3

7

10

14

14

31

34

39

4

46

3

14

NYLON GTR

61

64

69

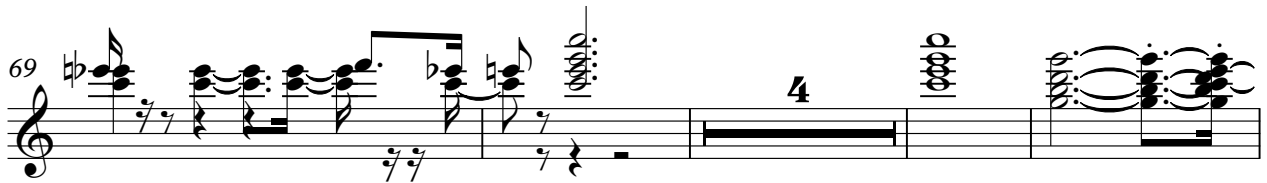

77

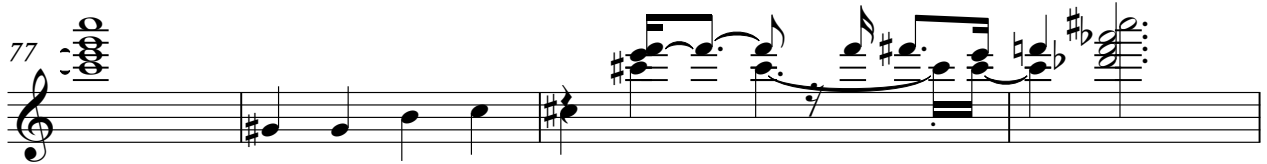

81

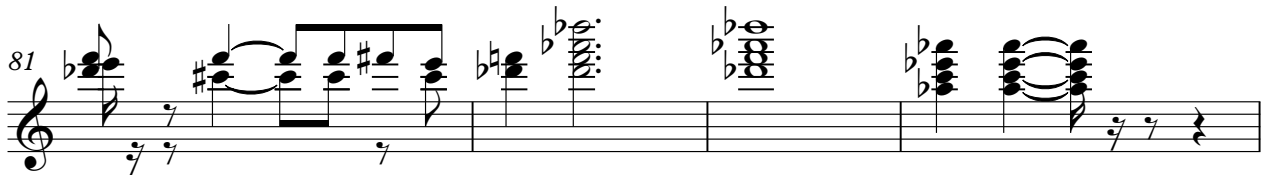

85

88

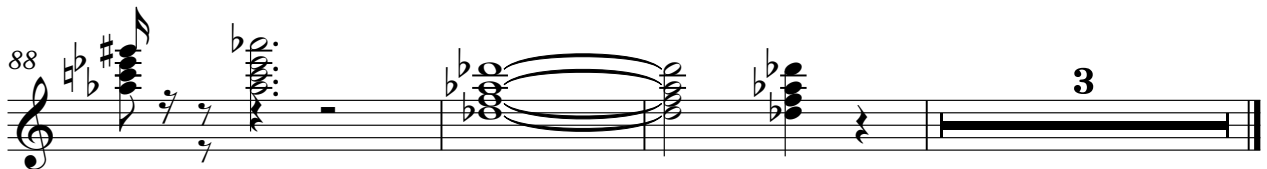

55

60

65

70

75

80

85

88

3

The Oak Ridge Boys - ELVIRA

BRASS 1

♩ = 132,001587

20 2

26 4 4

34

38 4 4

45 7 7 3

54 2 4 2 4

63

68

77

81

86

89

The Oak Ridge Boys - ELVIRA

BRASS 1

♩ = 132,001587

20

2

26

3

33

3

37

3

44

3

47

52

56

61

65

V.S.

70

3

77

81

85

89

3