

The Outfield - Closer To Me

♩ = 120,000000

FLUTE

DRUMS

STEEL GTR

MUTED GTR

STEEL GTR

OVERDRIVE

OVERDRIVE

OVERDRIVE

FRETLESS

CLAVINET

ORGAN 2

MELODY

CHARANG

STAR THEME

♩ = 120,000000

7

DRUMS

STEEL GTR

MUTED GTR

STEEL GTR

OVERDRIVE

FRETLESS

ORGAN 2

MELODY

CHARANG

12

DRUMS

MUTED GTR

FRETLESS

MELODY

17 3

DRUMS

STEEL GTR

MUTED GTR

STEEL GTR

OVERDRIVE

FRETLESS

ORGAN 2

MELODY

CHARANG

21

FLUTE

DRUMS

STEEL GTR

MUTED GTR

STEEL GTR

OVERDRIVE

FRETLESS

ORGAN 2

MELODY

CHARANG

25

FLUTE

DRUMS

STEEL GTR

STEEL GTR

OVERDRIVE

FRETLESS

ORGAN 2

MELODY

CHARANG

28

FLUTE

DRUMS

STEEL GTR

STEEL GTR

OVERDRIVE

FRETLESS

ORGAN 2

MELODY

CHARANG

31

FLUTE

DRUMS

MUTED GTR

FRETLESS

MELODY

STAR THEME

36

DRUMS

STEEL GTR

MUTED GTR

STEEL GTR

OVERDRIVE

FRETLESS

ORGAN 2

MELODY

CHARANG

STAR THEME

41

FLUTE

DRUMS

STEEL GTR

MUTED GTR

STEEL GTR

OVERDRIVE

FRETLESS

ORGAN 2

MELODY

CHARANG

45

FLUTE

DRUMS

STEEL GTR

STEEL GTR

OVERDRIVE

FRETLESS

ORGAN 2

MELODY

CHARANG

48

FLUTE

DRUMS

STEEL GTR

STEEL GTR

OVERDRIVE

FRETLESS

ORGAN 2

MELODY

CHARANG

51

FLUTE

DRUMS

STEEL GTR

OVERDRIVE

OVERDRIVE

OVERDRIVE

FRETLESS

ORGAN 2

MELODY

CHARANG

54

DRUMS

STEEL GTR

OVERDRIVE

OVERDRIVE

OVERDRIVE

FRETLESS

ORGAN 2

CHARANG

57

DRUMS

STEEL GTR

MUTED GTR

OVERDRIVE

OVERDRIVE

OVERDRIVE

FRETLESS

CLAVINET

ORGAN 2

MELODY

CHARANG

60

DRUMS

MUTED GTR

FRETLESS

CLAVINET

MELODY

63

DRUMS

MUTED GTR

FRETLESS

CLAVINET

MELODY

66

DRUMS

STEEL GTR

MUTED GTR

STEEL GTR

OVERDRIVE

FRETLESS

CLAVINET

ORGAN 2

MELODY

CHARANG

70

73

76

FLUTE

DRUMS

STEEL GTR

STEEL GTR

OVERDRIVE

FRETLESS

ORGAN 2

MELODY

CHARANG

79

FLUTE

DRUMS

STEEL GTR

STEEL GTR

OVERDRIVE

FRETLESS

ORGAN 2

MELODY

CHARANG

82

FLUTE

DRUMS

STEEL GTR

STEEL GTR

OVERDRIVE

FRETLESS

ORGAN 2

MELODY

CHARANG

85

FLUTE

DRUMS

STEEL GTR

STEEL GTR

OVERDRIVE

OVERDRIVE

OVERDRIVE

FRETLESS

ORGAN 2

MELODY

CHARANG

88

91

94

FLUTE

DRUMS

STEEL GTR

OVERDRIVE

OVERDRIVE

OVERDRIVE

FRETLESS

ORGAN 2

MELODY

CHARANG

97

DRUMS

STEEL GTR

OVERDRIVE

OVERDRIVE

OVERDRIVE

FRETLESS

ORGAN 2

CHARANG

100

DRUMS

STEEL GTR

OVERDRIVE

OVERDRIVE

OVERDRIVE

FRETLESS

ORGAN 2

CHARANG

102

DRUMS

STEEL GTR

STEEL GTR

OVERDRIVE

OVERDRIVE

OVERDRIVE

FRETLESS

ORGAN 2

CHARANG

The Outfield - Closer To Me

FLUTE

♩ = 120,000000

21

25

29

11

43

47

51

19

73

77

81

85

5

The Outfield - Closer To Me

DRUMS

♩ = 120,000000

7

11

15

19

23

25

27

29

32

V.S.

DRUMS

36

40

43

45

47

49

51

53

55

57

DRUMS

60

64

68

71

73

75

77

79

81

83

V.S.

DRUMS

STEEL GTR

The Outfield - Closer To Me

♩ = 120,000000

5

11

8

23

28

8

42

47

53

56

8

67

73

79

84

90

96

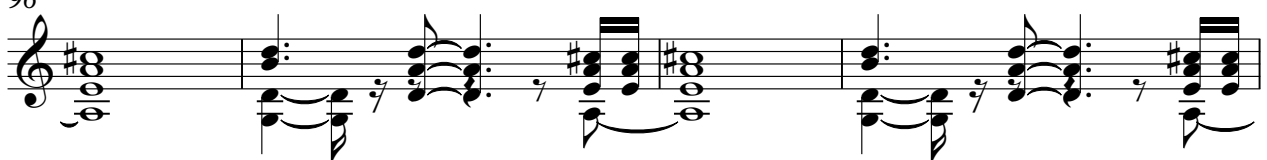

100

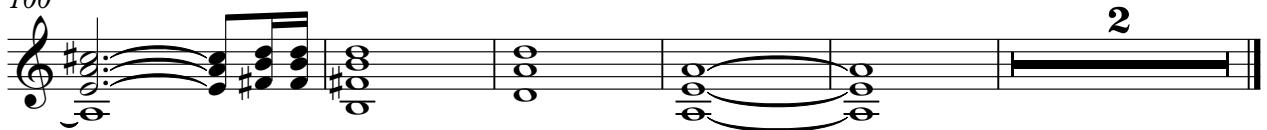

MUTED GTR

The Outfield - Closer To Me

♩ = 120,000000

9

13

16

19

23

8

34

37

40

16

59

62

65

68

70

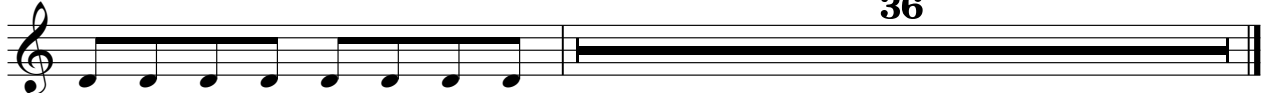

The Outfield - Closer To Me

STEEL GTR

♩ = 120,000000

5

11 8

23

29 8

42

47 16

68

73

79

84 16 2

OVERDRIVE

The Outfield - Closer To Me

♩ = 120,000000

49

53

57 26

86

90

94

98

101 2

OVERDRIVE

The Outfield - Closer To Me

♩ = 120,000000

6

8

19

25

31

8

44

51

55

8

67

73

80

87

94

99

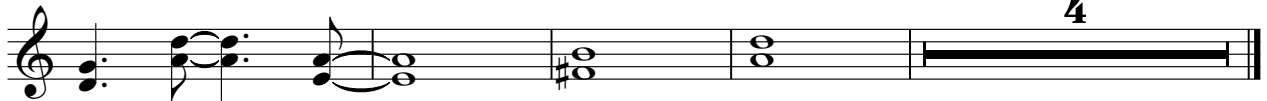

4

OVERDRIVE

The Outfield - Closer To Me

♩ = 120,000000

49

53

57

26

86

90

94

98

101

2

FRETLESS

The Outfield - Closer To Me

♩ = 120,000000

V.S.

84

88

92

96

100

102

CLAVINET

The Outfield - Closer To Me

♩ = 120,000000

57

60

62

64

66

40

ORGAN 2

The Outfield - Closer To Me

♩ = 120,000000

5

11

25

39

46

53

67

74

81

88

V.S.

2

ORGAN 2

95

100

The Outfield - Closer To Me

MELODY

♩ = 120,000000

9

14

19

23

27

31

36

41

45

49

7

MELODY

59

64

68

72

76

80

84

88

95

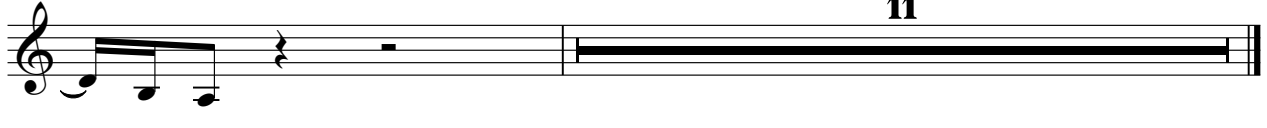

CHARANG

The Outfield - Closer To Me

♩ = 120,000000

6

11

23

29

42

48

54

CHARANG

67

73

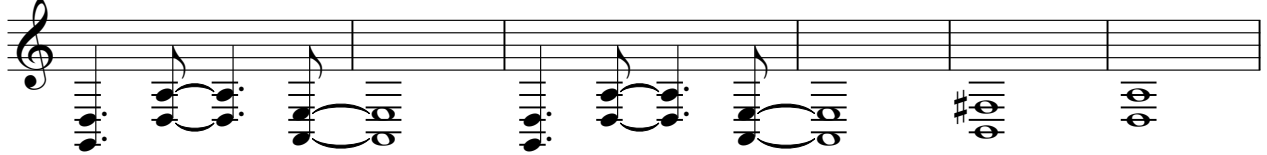

79

85

91

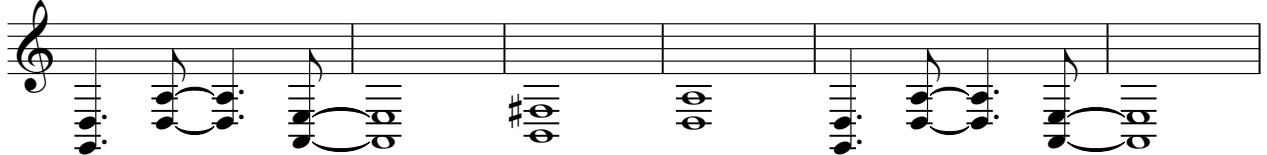

97

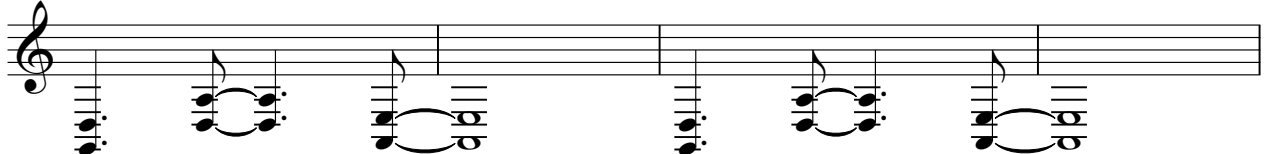

101

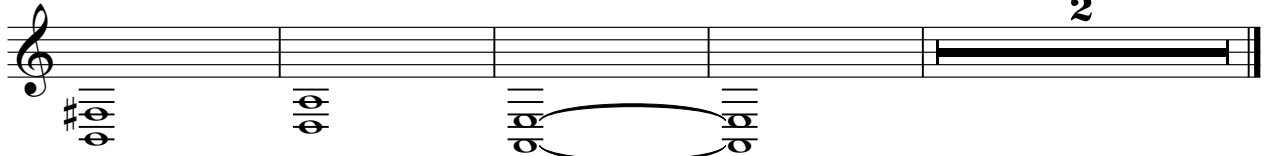

STAR THEME

The Outfield - Closer To Me

♩ = 120,000000

29

35

68
