

# The Outhere Brothers - Boom Boom Boom

♩ = 131,001511

DRUMS

SAW WAVE

MELODY

CHOIR AAHS

+SYNBASS 3

SQUAREWAVE

♩ = 131,001511

4

DRUMS

MELODY

CHOIR AAHS

6

DRUMS

MELODY

CHOIR AAHS

8

DRUMS

MELODY

CHOIR AAHS

10

DRUMS

CHOIR AAHS

SQUAREWAVE

13

DRUMS

+SYNBASS 3

SQUAREWAVE

17

DRUMS

MELODY

+SYNBASS 3

SQUAREWAVE

19

DRUMS

MELODY

+SYNBASS 3

SQUAREWAVE

20

DRUMS

MELODY

CHOIR AAHS

+SYNBASS 3

SQUAREWAVE

24

DRUMS

MELODY

CHOIR AAHS

+SYNBASS 3

SQUAREWAVE

25

DRUMS

MELODY

CHOIR AAHS

+SYNBASS 3

SQUAREWAVE

27

DRUMS

SAW WAVE

MELODY

28

DRUMS

SAW WAVE

MELODY

CHOIR AAHS

29

DRUMS

SAW WAVE

MELODY

30

DRUMS

SAW WAVE

MELODY

CHOIR AAHS

31

DRUMS

SAW WAVE

MELODY

32

DRUMS

SAW WAVE

MELODY

CHOIR AAHS

33

DRUMS

SAW WAVE

MELODY

CHOIR AAHS

35

DRUMS

MELODY

+SYNBASS 3

SQUAREWAVE

36

DRUMS

MELODY

+SYNBASS 3

SQUAREWAVE

37

DRUMS

MELODY

+SYNBASS 3

SQUAREWAVE

38

DRUMS

MELODY

+SYNBASS 3

SQUAREWAVE

39

DRUMS

MELODY

+SYNBASS 3

SQUAREWAVE

40

DRUMS

MELODY

+SYNBASS 3

SQUAREWAVE

41

DRUMS

MELODY

+SYNBASS 3

SQUAREWAVE

43

DRUMS

+SYNBASS 3

44

DRUMS

+SYNBASS 3

45

DRUMS

+SYNBASS 3

46

DRUMS

+SYNBASS 3

47

DRUMS

+SYNBASS 3

48

DRUMS

+SYNBASS 3

49

DRUMS

+SYNBASS 3

50

DRUMS

MELODY

+SYNBASS 3

51

DRUMS

SAW WAVE

MELODY

+SYNBASS 3

SQUAREWAVE

52

DRUMS

SAW WAVE

MELODY

CHOIR AAHS

+SYNBASS 3

SQUAREWAVE

53

DRUMS

SAW WAVE

MELODY

+SYNBASS 3

SQUAREWAVE

54

DRUMS

SAW WAVE

MELODY

CHOIR AAHS

+SYNBASS 3

SQUAREWAVE

55

DRUMS

SAW WAVE

MELODY

+SYNBASS 3

SQUAREWAVE

56

DRUMS

SAW WAVE

MELODY

CHOIR AAHS

+SYNBASS 3

SQUAREWAVE

57

DRUMS

SAW WAVE

MELODY

+SYNBASS 3

SQUAREWAVE

58

DRUMS

SAW WAVE

MELODY

CHOIR AAHS

+SYNBASS 3

SQUAREWAVE

60

DRUMS

MELODY

+SYNBASS 3

SQUAREWAVE

61

DRUMS

MELODY

+SYNBASS 3

SQUAREWAVE

62

DRUMS

MELODY

+SYNBASS 3

SQUAREWAVE

63

DRUMS

MELODY

+SYNBASS 3

SQUAREWAVE

64

DRUMS

MELODY

+SYNBASS 3

SQUAREWAVE

65

DRUMS

MELODY

+SYNBASS 3

SQUAREWAVE

67

DRUMS

+SYNBASS 3

70

DRUMS

+SYNBASS 3

71

DRUMS

+SYNBASS 3

SQUAREWAVE

72

DRUMS

+SYNBASS 3

SQUAREWAVE

73

DRUMS

MELODY

+SYNBASS 3

SQUAREWAVE

78

DRUMS

MELODY

CHOIR AAHS

+SYNBASS 3

SQUAREWAVE

79

DRUMS

MELODY

+SYNBASS 3

SQUAREWAVE

80

DRUMS

MELODY

CHOIR AAHS

+SYNBASS 3

SQUAREWAVE

81

DRUMS

MELODY

CHOIR AAHS

+SYNBASS 3

SQUAREWAVE

83

DRUMS

SAW WAVE

MELODY

+SYNBASS 3

SQUAREWAVE

84

DRUMS

SAW WAVE

MELODY

CHOIR AAHS

+SYNBASS 3

SQUAREWAVE

85

DRUMS

SAW WAVE

MELODY

+SYNBASS 3

SQUAREWAVE

86

DRUMS

SAW WAVE

MELODY

CHOIR AAHS

+SYNBASS 3

SQUAREWAVE

87

DRUMS

SAW WAVE

MELODY

+SYNBASS 3

SQUAREWAVE

88

DRUMS

SAW WAVE

MELODY

CHOIR AAHS

+SYNBASS 3

SQUAREWAVE

89

DRUMS

SAW WAVE

MELODY

+SYNBASS 3

SQUAREWAVE

90

DRUMS

SAW WAVE

MELODY

CHOIR AAHS

+SYNBASS 3

SQUAREWAVE

# The Outthere Brothers - Boom Boom Boom

## DRUMS

♩ = 131,001511

5

7

9

12

18

20

22

24

26

V.S.

DRUMS

28

30

32

35

37

39

41

43

45

47

DRUMS

49

51

53

55

57

59

61

63

65

66

69

71

73

75

77

79

81

83

85

87

DRUMS

89

90

SAW WAVE

The Outhere Brothers - Boom Boom Boom

♩ = 131,001511

25

28

30

32

17

51

53

55

57

24

SAW WAVE

83

85

87

89

# The Outhere Brothers - Boom Boom Boom

## MELODY

♩ = 131,001511

6

10 8

21

25

29

33

37

40 7

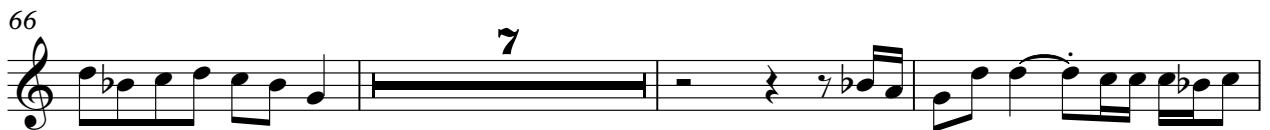

CHOIR AAHS

The Outhere Brothers - Boom Boom Boom

♩ = 131,001511

2

8

9

22

28

34

17

55

17

76

82

87

3

SQUAREWAVE

The Outhere Brothers - Boom Boom Boom

♩ = 131,001511

9

14

19

24

8

36

41

9

53

58

62

5

# SQUAREWAVE

71

76

81

86

89
