

# The Outhere Brothers - Don't Stop Wiggle Wiggle 2

♩ = 130,002380

MELODY

DRUMS

SYNTH DRUM

APPLAUSE

+BUBBLE

5

MELODY

DRUMS

SYNTH DRUM

7

MELODY

DRUMS

9

MELODY

DRUMS

11

MELODY

DRUMS

12

MELODY

+BUBBLE

13

MELODY

DRUMS

14

MELODY

+BUBBLE

15

MELODY

DRUMS

+BUBBLE

16

MELODY

DRUMS

+BUBBLE

17

MELODY

DRUMS

+BUBBLE

18

MELODY

DRUMS

+BUBBLE

19

MELODY

DRUMS

SYNTH DRUM

+BUBBLE

20

MELODY

DRUMS

SYNTH DRUM

+BUBBLE

21

MELODY

DRUMS

SYNTH DRUM

+BUBBLE

22

MELODY

DRUMS

SYNTH DRUM

+BUBBLE

23

MELODY

DRUMS

SYNTH DRUM

+BUBBLE

24

MELODY

DRUMS

SYNTH DRUM

+BUBBLE

25

MELODY

DRUMS

SYNTH DRUM

+BUBBLE

26

MELODY

DRUMS

SYNTH DRUM

+BUBBLE

27

MELODY

DRUMS

SYNTH DRUM

+BUBBLE

28

MELODY

DRUMS

SYNTH DRUM

29

MELODY

DRUMS

SYNTH DRUM

30

MELODY

DRUMS

SYNTH DRUM

31

MELODY

DRUMS

SYNTH DRUM

32

MELODY

DRUMS

SYNTH DRUM

+BUBBLE

33

MELODY

DRUMS

SYNTH DRUM

+BUBBLE

34

MELODY

DRUMS

SYNTH DRUM

+BUBBLE

36

MELODY

DRUMS

SYNTH DRUM

+BUBBLE

37

MELODY

DRUMS

SYNTH DRUM

+BUBBLE

38

MELODY

DRUMS

SYNTH DRUM

+BUBBLE

39

MELODY

DRUMS

SYNTH DRUM

APPLAUSE

+BUBBLE

40

MELODY

DRUMS

SYNTH DRUM

APPLAUSE

+BUBBLE

41

MELODY

DRUMS

SYNTH DRUM

APPLAUSE

+BUBBLE

42

MELODY

DRUMS

SYNTH DRUM

APPLAUSE

+BUBBLE

43

MELODY

DRUMS

SYNTH DRUM

APPLAUSE

+BUBBLE

45

MELODY

DRUMS

SYNTH DRUM

46

MELODY

DRUMS

SYNTH DRUM

+BUBBLE

47

MELODY

DRUMS

SYNTH DRUM

+BUBBLE

48

MELODY

DRUMS

SYNTH DRUM

+BUBBLE

49

MELODY

DRUMS

SYNTH DRUM

+BUBBLE

50

MELODY

DRUMS

SYNTH DRUM

+BUBBLE

51

MELODY

DRUMS

SYNTH DRUM

+BUBBLE

52

MELODY

DRUMS

SYNTH DRUM

+BUBBLE

53

MELODY

DRUMS

SYNTH DRUM

+BUBBLE

54

MELODY

DRUMS

SYNTH DRUM

+BUBBLE

55

MELODY

DRUMS

SYNTH DRUM

+BUBBLE

56

MELODY

DRUMS

SYNTH DRUM

+BUBBLE

57

MELODY

DRUMS

SYNTH DRUM

+BUBBLE

58

MELODY

DRUMS

SYNTH DRUM

+BUBBLE

59

MELODY

DRUMS

SYNTH DRUM

+BUBBLE

60

MELODY

DRUMS

SYNTH DRUM

+BUBBLE

61

MELODY

DRUMS

SYNTH DRUM

+BUBBLE

64

MELODY

DRUMS

SYNTH DRUM

APPLAUSE

+BUBBLE

65

MELODY

DRUMS

SYNTH DRUM

APPLAUSE

+BUBBLE

66

MELODY

DRUMS

SYNTH DRUM

APPLAUSE

+BUBBLE

67

MELODY

DRUMS

SYNTH DRUM

APPLAUSE

+BUBBLE

69

MELODY

DRUMS

SYNTH DRUM

70

MELODY

DRUMS

SYNTH DRUM

+BUBBLE

71

MELODY

DRUMS

SYNTH DRUM

+BUBBLE

72

MELODY

DRUMS

SYNTH DRUM

+BUBBLE

73

MELODY

DRUMS

SYNTH DRUM

+BUBBLE

74

MELODY

DRUMS

SYNTH DRUM

+BUBBLE

75

MELODY

DRUMS

SYNTH DRUM

+BUBBLE

76

MELODY

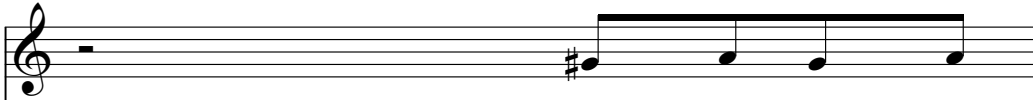

DRUMS

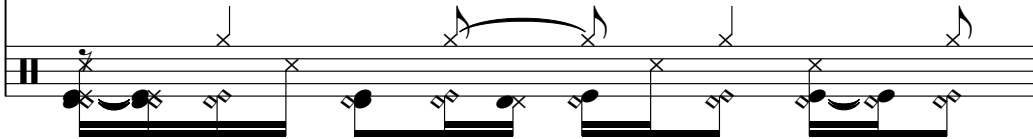

77

MELODY

DRUMS

78

MELODY

DRUMS

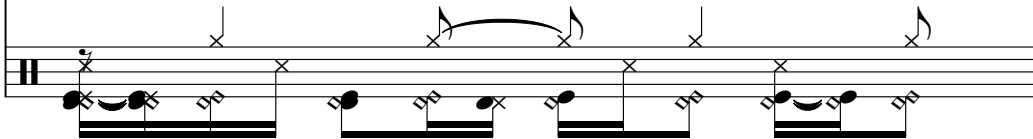

79

MELODY

DRUMS

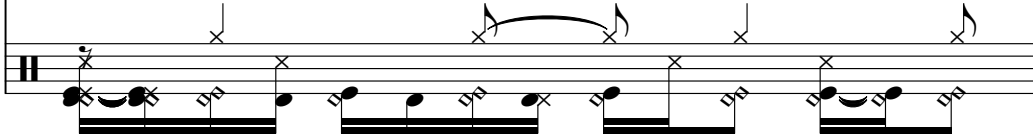

80

MELODY

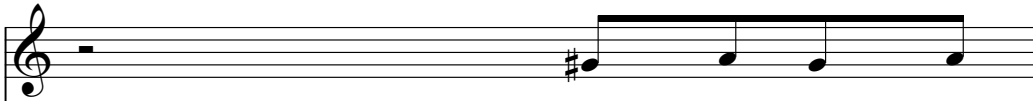

DRUMS

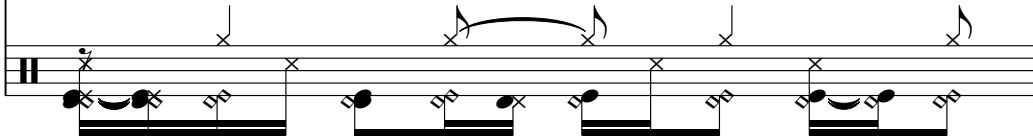

81

MELODY

DRUMS

82

MELODY

DRUMS

83

MELODY

DRUMS

SYNTH DRUM

84

MELODY

DRUMS

SYNTH DRUM

+BUBBLE

85

MELODY

DRUMS

SYNTH DRUM

+BUBBLE

86

MELODY

DRUMS

SYNTH DRUM

+BUBBLE

87

MELODY

DRUMS

SYNTH DRUM

+BUBBLE

88

MELODY

DRUMS

SYNTH DRUM

+BUBBLE

89

MELODY

DRUMS

SYNTH DRUM

+BUBBLE

90

MELODY

DRUMS

SYNTH DRUM

+BUBBLE

91

MELODY

DRUMS

SYNTH DRUM

+BUBBLE

92

MELODY

DRUMS

SYNTH DRUM

+BUBBLE

93

MELODY

DRUMS

SYNTH DRUM

+BUBBLE

94

MELODY

DRUMS

SYNTH DRUM

+BUBBLE

95

MELODY

DRUMS

SYNTH DRUM

+BUBBLE

96

MELODY

DRUMS

SYNTH DRUM

+BUBBLE

97

MELODY

DRUMS

SYNTH DRUM

+BUBBLE

98

MELODY

DRUMS

SYNTH DRUM

+BUBBLE

99

MELODY

DRUMS

SYNTH DRUM

+BUBBLE

101

MELODY

DRUMS

103

MELODY

DRUMS

SYNTH DRUM

APPLAUSE

105

MELODY

DRUMS

SYNTH DRUM

APPLAUSE

107

MELODY

DRUMS

SYNTH DRUM

APPLAUSE

108

MELODY

Detailed description of the musical score: The score is arranged in four systems, each containing four staves. The first system (measures 103-104) shows a melody starting with a rest, followed by eighth notes. The drums play a consistent eighth-note pattern. The synth drum part features a sequence of chords, each with a descending eighth-note line. The applause track has a few scattered notes. The second system (measures 105-106) continues the melody with a sharp sign, and the drums and synth drum parts remain active. The third system (measures 107-108) shows the melody continuing with a sharp sign, while the drums play a more sparse pattern. The synth drum part continues with its chordal sequence. The fourth system (measure 108) shows the melody ending with a sharp sign and a quarter note, followed by rests.

The Outhere Brothers - Don't Stop Wiggle Wiggle 2

MELODY

♩ = 130,002380

6

9

13

17

21

25

29

33

37

V.S.

81

85

89

93

97

101

105

109

**3**

The Outthere Brothers - Don't Stop Wiggle Wiggle 2

DRUMS

♩ = 130,002380

2

7

10

12

14

16

18

20

22

24

V.S.

DRUMS

26

28

30

32

34

36

38

40

42

45

DRUMS

47

49

51

53

55

57

59

61

63

65

V.S.

DRUMS

67

70

72

74

76

78

80

82

84

86

DRUMS

88

90

92

94

96

98

100

103

106

109

**3**

SYNTH DRUM

The Outthere Brothers - Don't Stop Wiggle Wiggle 2

♩ = 130,002380

**3** **13**

19

22

24

26

28

30

32

34

SYNTH DRUM

SYNTH DRUM

57

60

62

64

66

69

71

73

75

7

SYNTH DRUM

SYNTH DRUM

107

APPLAUSE

The Outthere Brothers - Don` t Stop Wiggle Wiggle 2

♩ = 130,002380

**37**

42

65

104

109

**3**

♩ = 130,002380

10

14

17

20

23

26

4

32

35

38

41

2

46

49

52

55

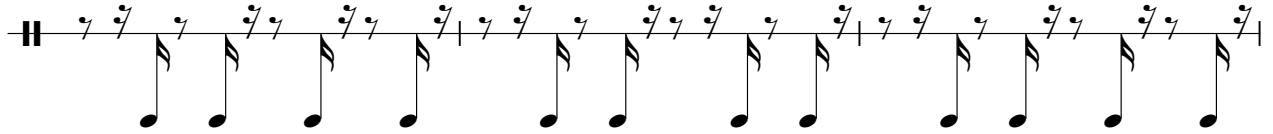

58

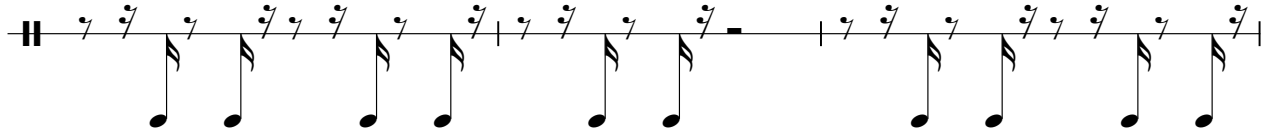

61

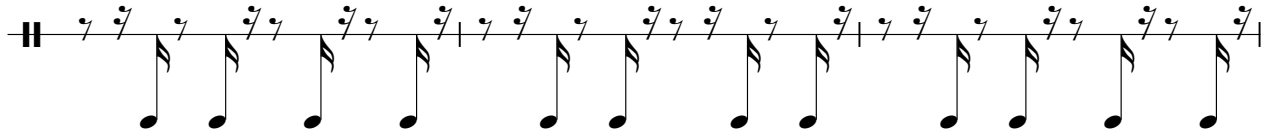

64

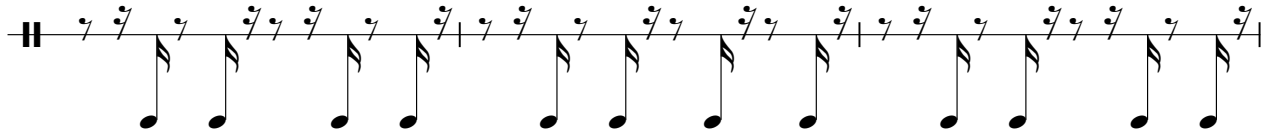

67

72

75

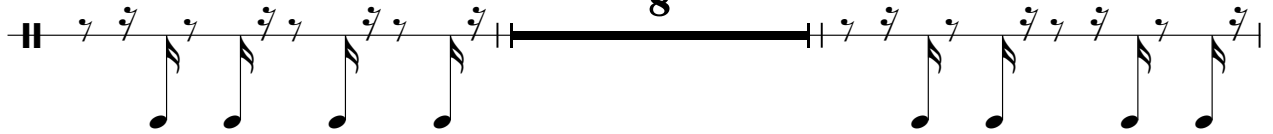

85

88

91

94

97

99

