

# The O`Jays - Love Train 1

♩ = 120,000000

SNARE DRUM

BASS DRUM

CLOSED H.H.

CRASH CYMB

LOW CONGA

HIGH CONGA

COWBELL

NYLON GTR

ACOU BASS

E.PIANO 1

BRASS 1

4

SNARE DRUM

BASS DRUM

CLOSED H.H

OPEN HIHAT

LOW CONGA

HIGH CONGA

COWBELL

NYLON GTR

ACOU BASS

E.PIANO 1

BRASS 1

6

SNARE DRUM

BASS DRUM

CLOSED H.H

CRASH CYMB

OPEN HIHAT

LOW CONGA

HIGH CONGA

COWBELL

NYLON GTR

ACOU BASS

E.PIANO 1

BRASS 1

SYN STR 1

8

SNARE DRUM

BASS DRUM

CLOSED H.H

OPEN HIHAT

LOW CONGA

HIGH CONGA

COWBELL

NYLON GTR

ACOU BASS

E.PIANO 1

BRASS 1

SYN STR 1

10

SNARE DRUM

BASS DRUM

CLOSED H.H

CRASH CYMB

OPEN HIHAT

LOW CONGA

HIGH CONGA

COWBELL

NYLON GTR

ACOU BASS

E.PIANO 1

BRASS 1

SYN STR 1

12

SNARE DRUM

BASS DRUM

CLOSED H.H

OPEN HIHAT

LOW CONGA

HIGH CONGA

COWBELL

NYLON GTR

ACOU BASS

E.PIANO 1

BRASS 1

SYN STR 1

14

SNARE DRUM

BASS DRUM

CLOSED H.H

CRASH CYMB

OPEN HIHAT

LOW CONGA

HIGH CONGA

COWBELL

NYLON GTR

ACOU BASS

E.PIANO 1

BRASS 1

SYN STR 1

16

SNARE DRUM

BASS DRUM

CLOSED H.H.

OPEN HIHAT

LOW CONGA

HIGH CONGA

NYLON GTR

ACOU BASS

E.PIANO 1

18

SNARE DRUM

BASS DRUM

CLOSED H.H.

OPEN HIHAT

LOW CONGA

HIGH CONGA

NYLON GTR

ACOU BASS

E.PIANO 1

20

SNARE DRUM

BASS DRUM

CLOSED H.H.

OPEN HIHAT

LOW CONGA

HIGH CONGA

NYLON GTR

ACOU BASS

E.PIANO 1

22

SNARE DRUM

BASS DRUM

CLOSED H.H.

OPEN HIHAT

LOW CONGA

HIGH CONGA

NYLON GTR

ACOU BASS

E.PIANO 1

SYN STR 1

24

SNARE DRUM

BASS DRUM

CLOSED H.H.

OPEN HIHAT

LOW CONGA

HIGH CONGA

NYLON GTR

ACOU BASS

E.PIANO 1

SYN STR 1

26

SNARE DRUM

BASS DRUM

CLOSED H.H

CRASH CYMB

OPEN HIHAT

LOW CONGA

HIGH CONGA

NYLON GTR

ACOU BASS

E.PIANO 1

SYN STR 1

28

SNARE DRUM

BASS DRUM

CLOSED H.H.

OPEN HIHAT

LOW CONGA

HIGH CONGA

NYLON GTR

ACOU BASS

E.PIANO 1

SYN STR 1

30

SNARE DRUM  
BASS DRUM  
CLOSED H.H  
CRASH CYMB  
OPEN HIHAT  
LOW TOM  
MID TOM  
LOW CONGA  
HIGH CONGA  
COWBELL  
NYLON GTR  
ACOU BASS  
E.PIANO 1  
BRASS 1  
SYN STR 1

32

SNARE DRUM

BASS DRUM

CLOSED H.H.

OPEN HIHAT

LOW CONGA

HIGH CONGA

COWBELL

NYLON GTR

ACOU BASS

E.PIANO 1

BRASS 1

SYN STR 1

34

SNARE DRUM  
BASS DRUM  
CLOSED H.H  
CRASH CYMB  
OPEN HIHAT  
LOW CONGA  
HIGH CONGA  
COWBELL  
NYLON GTR  
ACOU BASS  
E.PIANO 1  
BRASS 1  
SYN STR 1

36

SNARE DRUM

BASS DRUM

CLOSED H.H.

OPEN HIHAT

LOW CONGA

HIGH CONGA

COWBELL

NYLON GTR

ACOU BASS

E.PIANO 1

BRASS 1

SYN STR 1

38

SNARE DRUM  
BASS DRUM  
CLOSED H.H  
CRASH CYMB  
OPEN HIHAT  
LOW CONGA  
HIGH CONGA  
COWBELL  
NYLON GTR  
ACOU BASS  
E.PIANO 1  
BRASS 1  
SYN STR 1

40

SNARE DRUM

BASS DRUM

CLOSED H.H.

OPEN HIHAT

LOW CONGA

HIGH CONGA

NYLON GTR

ACOU BASS

E.PIANO 1

42

SNARE DRUM

BASS DRUM

CLOSED H.H

OPEN HIHAT

LOW CONGA

HIGH CONGA

NYLON GTR

ACOU BASS

E.PIANO 1

44

SNARE DRUM

BASS DRUM

CLOSED H.H.

OPEN HIHAT

LOW CONGA

HIGH CONGA

NYLON GTR

ACOU BASS

E.PIANO 1

46

SNARE DRUM

BASS DRUM

CLOSED H.H.

OPEN HIHAT

LOW CONGA

HIGH CONGA

NYLON GTR

ACOU BASS

E.PIANO 1

SYN STR 1

48

SNARE DRUM

BASS DRUM

CLOSED H.H.

OPEN HIHAT

LOW CONGA

HIGH CONGA

NYLON GTR

ACOU BASS

E.PIANO 1

SYN STR 1

50

SNARE DRUM

BASS DRUM

CLOSED H.H

CRASH CYMB

OPEN HIHAT

LOW CONGA

HIGH CONGA

NYLON GTR

ACOU BASS

E.PIANO 1

SYN STR 1

52

SNARE DRUM

BASS DRUM

CLOSED H.H.

OPEN HIHAT

LOW CONGA

HIGH CONGA

NYLON GTR

ACOU BASS

E.PIANO 1

SYN STR 1

54

SNARE DRUM  
BASS DRUM  
CLOSED H.H  
CRASH CYMB  
OPEN HIHAT  
LOW TOM  
MID TOM  
LOW CONGA  
HIGH CONGA  
COWBELL  
NYLON GTR  
ACOU BASS  
E.PIANO 1  
BRASS 1  
SYN STR 1

56

SNARE DRUM

BASS DRUM

CLOSED H.H

OPEN HIHAT

LOW CONGA

HIGH CONGA

COWBELL

NYLON GTR

ACOU BASS

E.PIANO 1

BRASS 1

SYN STR 1

58

SNARE DRUM

BASS DRUM

CLOSED H.H

CRASH CYMB

OPEN HIHAT

LOW CONGA

HIGH CONGA

COWBELL

NYLON GTR

ACOU BASS

E.PIANO 1

BRASS 1

SYN STR 1

60

SNARE DRUM

BASS DRUM

CLOSED H.H

OPEN HIHAT

LOW CONGA

HIGH CONGA

COWBELL

NYLON GTR

ACOU BASS

E.PIANO 1

BRASS 1

SYN STR 1

62

SNARE DRUM

BASS DRUM

CLOSED H.H

CRASH CYMB

OPEN HIHAT

LOW CONGA

HIGH CONGA

COWBELL

NYLON GTR

ACOU BASS

E.PIANO 1

BRASS 1

SYN STR 1

64

SNARE DRUM

BASS DRUM

CLOSED H.H

OPEN HIHAT

LOW CONGA

HIGH CONGA

NYLON GTR

ACOU BASS

E.PIANO 1

BRASS 1

SYN STR 1

66

SNARE DRUM

BASS DRUM

CLOSED H.H.

CRASH CYMB

OPEN HIHAT

LOW CONGA

HIGH CONGA

NYLON GTR

ACOU BASS

E.PIANO 1

BRASS 1

SYN STR 1

68

SNARE DRUM

BASS DRUM

CLOSED H.H

OPEN HIHAT

LOW CONGA

HIGH CONGA

NYLON GTR

ACOU BASS

E.PIANO 1

BRASS 1

SYN STR 1

70

SNARE DRUM  
BASS DRUM  
CLOSED H.H  
CRASH CYMB  
OPEN HIHAT  
LOW TOM  
MID TOM  
LOW CONGA  
HIGH CONGA  
COWBELL  
NYLON GTR  
ACOU BASS  
E.PIANO 1  
BRASS 1  
SYN STR 1

72

SNARE DRUM

BASS DRUM

CLOSED H.H.

OPEN HIHAT

LOW CONGA

HIGH CONGA

COWBELL

NYLON GTR

ACOU BASS

E.PIANO 1

BRASS 1

SYN STR 1

74

SNARE DRUM

BASS DRUM

CLOSED H.H

CRASH CYMB

OPEN HIHAT

LOW CONGA

HIGH CONGA

COWBELL

NYLON GTR

ACOU BASS

E.PIANO 1

BRASS 1

SYN STR 1

76

SNARE DRUM

BASS DRUM

CLOSED H.H

OPEN HIHAT

LOW CONGA

HIGH CONGA

COWBELL

NYLON GTR

ACOU BASS

E.PIANO 1

BRASS 1

SYN STR 1

78

SNARE DRUM

BASS DRUM

CLOSED H.H

CRASH CYMB

OPEN HIHAT

LOW CONGA

HIGH CONGA

COWBELL

NYLON GTR

ACOU BASS

E.PIANO 1

BRASS 1

SYN STR 1

80

SNARE DRUM

BASS DRUM

CLOSED H.H

OPEN HIHAT

LOW CONGA

HIGH CONGA

COWBELL

NYLON GTR

ACOU BASS

E.PIANO 1

BRASS 1

SYN STR 1

82

SNARE DRUM

BASS DRUM

CLOSED H.H

CRASH CYMB

OPEN HIHAT

LOW CONGA

HIGH CONGA

COWBELL

NYLON GTR

ACOU BASS

E.PIANO 1

BRASS 1

SYN STR 1

84

SNARE DRUM

BASS DRUM

CLOSED H.H

OPEN HIHAT

LOW CONGA

HIGH CONGA

COWBELL

NYLON GTR

ACOU BASS

E.PIANO 1

BRASS 1

SYN STR 1

86

SNARE DRUM

BASS DRUM

CLOSED H.H.

RIDE CYMB

CRASH CYMB

OPEN HIHAT

LOW CONGA

HIGH CONGA

COWBELL

NYLON GTR

ACOU BASS

E.PIANO 1

BRASS 1

SYN STR 1

SNARE DRUM

The O`Jays - Love Train 1

♩ = 120,000000

2

8

14

20

26

32

38

44

50

56

V.S.

BASS DRUM

The O`Jays - Love Train 1

♩ = 120,000000

2

7

12

18

25

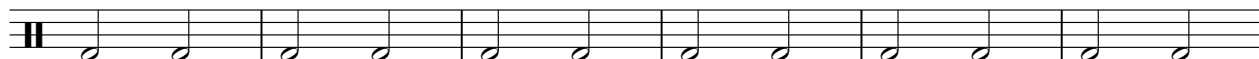

31

36

42

49

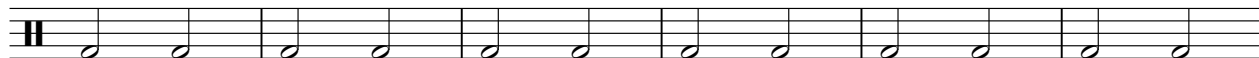

55

V.S.

2

# BASS DRUM

60

66

72

77

82

85

CLOSED H.H

The O`Jays - Love Train 1

♩ = 120,000000

2

4/4

6

10

14

18

22

26

30

34

38

V.S.

2

# CLOSED H.H

42

46

50

54

58

62

66

70

74

78

CLOSED H.H

3

82

85

RIDE CYMB

The O`Jays - Love Train 1

♩ = 120,000000

86

2

CRASH CYMB

The O`Jays - Love Train 1

♩ = 120,000000

2 3 3 3

15 11 3 3

36 3 11 3

56 3 3 3 3

71 3 3

80 3 3 2

OPEN HIHAT

The O`Jays - Love Train 1

♩ = 120,000000

**3**

10

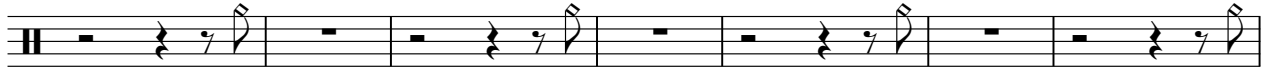

17

24

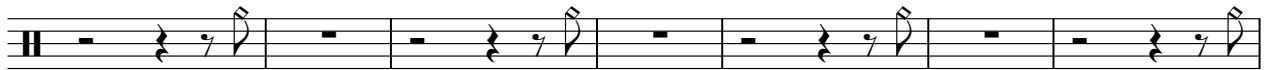

31

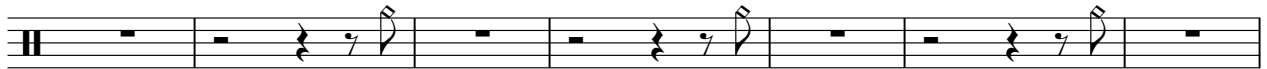

38

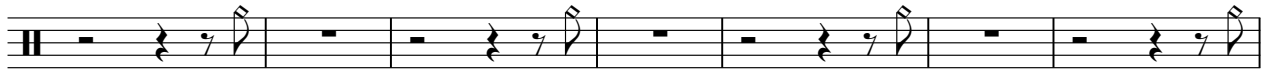

45

52

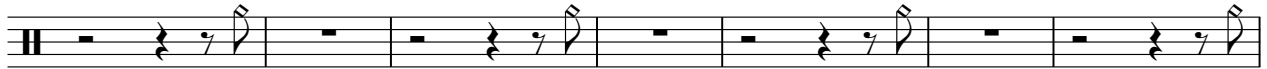

59

66

2

# OPEN HIHAT

72

79

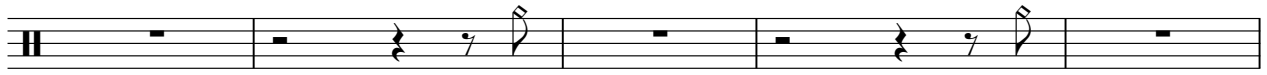

84

LOWTOM

The O`Jays - Love Train 1

♩ = 120,000000

**29** **23**

54

**15** **19**

MID TOM

The O`Jays - Love Train 1

♩ = 120,000000

**29** **23**

4/4

54

**15** **19**

4/4

LOW CONGA

The O`Jays - Love Train 1

♩ = 120,000000

4/4 **2**

8

14

20

26

32

38

44

49

2

# LOW CONGA

55

61

67

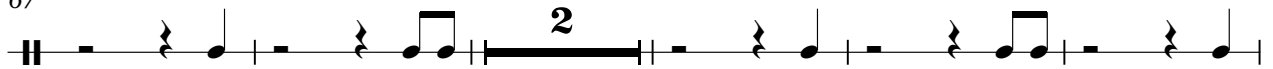

74

80

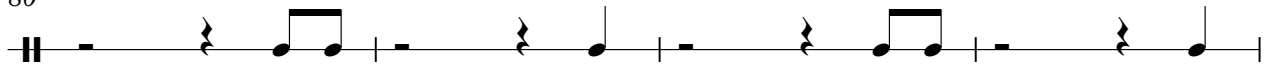

84

HIGH CONGA

The O`Jays - Love Train 1

♩ = 120,000000

2

6

10

14

18

22

26

30

34

38

V.S.

## HIGH CONGA

42

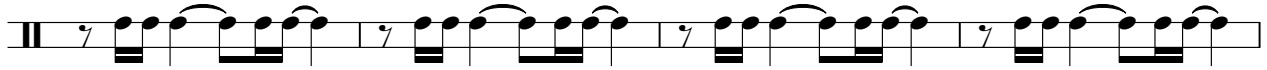

46

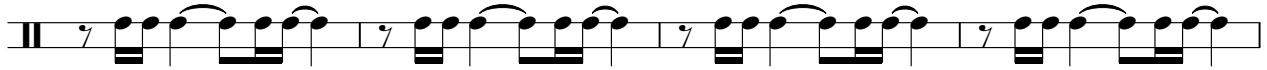

50

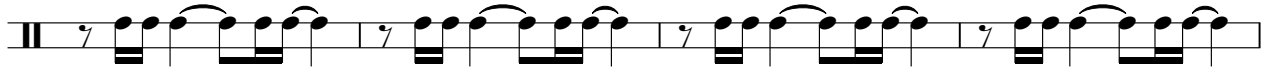

54

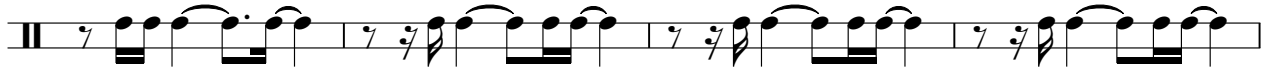

58

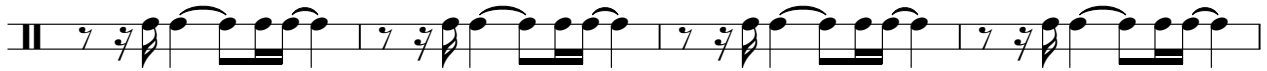

62

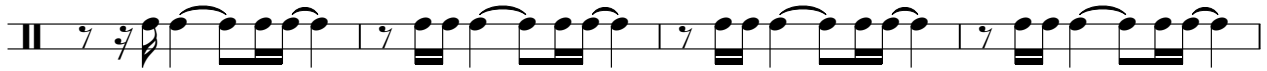

66

71

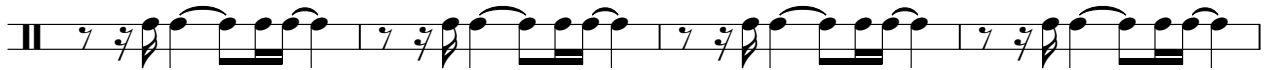

75

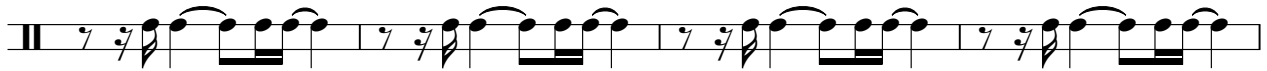

79

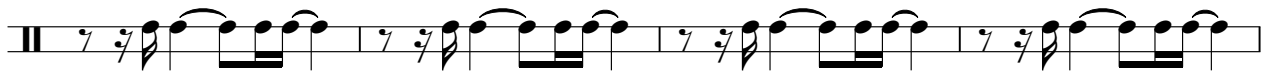

HIGH CONGA

83

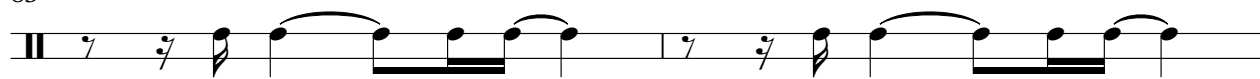

85

COWBELL

The O`Jays - Love Train 1

♩ = 120,000000

4/4 2

8

14 16

34

39 16

59 8

71

77

83 3

NYLON GTR

The O`Jays - Love Train 1

♩ = 120,000000

2

8

13

17

20

23

26

30

35

40

V.S.

43

46

49

52

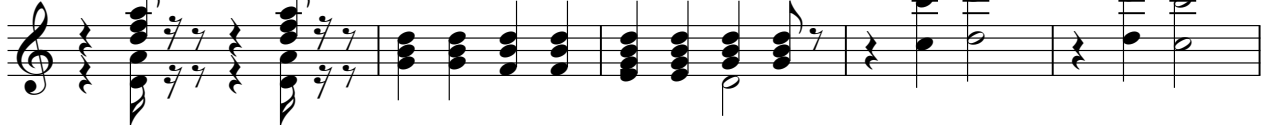

57

62

65

69

72

77

NYLON GTR

3

82

86

ACOU BASS

The O`Jays - Love Train 1

♩ = 120,000000

2

7

12

16

20

24

28

33

37

41

V.S.

ACOU BASS

45

49

53

58

63

67

72

77

81

85

E.PIANO 1

The O`Jays - Love Train 1

♩ = 120,000000

2

6

10

14

17

20

V.S.

23

26

29

33

37

41

44

47

50

53

57

61

V.S.

65

68

71

75

79

83

86

# The O`Jays - Love Train 1

## BRASS 1

♩ = 120,000000

2

6

10

14

16

16

33

37

16

16

55

59

63

69

74

78

BRASS 1

82

85

SYN STR 1

The O`Jays - Love Train 1

♩ = 120,000000

6

12

25

32

38

52

59

65

72

78

V.S.

2

SYN STR 1

83

3