

The Pursuit of Happiness - I'm An Adult Now

♩ = 138,000824

MELODY

DRUMS

DISTORTION

DISTORTION

OVERDRIVE

OVERDRIVE

FINGERDBAS

POLYSYNTH

♩ = 138,000824

STRINGS

A.PIANO 1

6

DRUMS

DISTORTION

DISTORTION

OVERDRIVE

FINGERDBAS

POLYSYNTH

8

DRUMS

DISTORTION

DISTORTION

OVERDRIVE

FINGERDBAS

POLYSYNTH

10

DRUMS

DISTORTION

DISTORTION

OVERDRIVE

FINGERDBAS

POLYSYNTH

12

DRUMS

DISTORTION

DISTORTION

OVERDRIVE

FINGERDBAS

POLYSYNTH

14

DRUMS

DISTORTION

DISTORTION

OVERDRIVE

FINGERDBAS

POLYSYNTH

A.PIANO 1

16

DRUMS

DISTORTION

FINGERDBAS

A.PIANO 1

18

DRUMS

DISTORTION

DISTORTION

OVERDRIVE

FINGERDBAS

A.PIANO 1

20

DRUMS

DISTORTION

DISTORTION

OVERDRIVE

FINGERDBAS

A.PIANO 1

22

DRUMS

DISTORTION

DISTORTION

OVERDRIVE

FINGERDBAS

A.PIANO 1

24

DRUMS

DISTORTION

FINGERDBAS

A.PIANO 1

26

DRUMS

DISTORTION

DISTORTION

OVERDRIVE

FINGERDBAS

A.PIANO 1

28

DRUMS

DISTORTION

FINGERDBAS

A.PIANO 1

30

MELODY

DRUMS

DISTORTION

DISTORTION

OVERDRIVE

FINGERDBAS

POLYSYNTH

32

MELODY

DRUMS

DISTORTION

DISTORTION

OVERDRIVE

FINGERDBAS

POLYSYNTH

34

MELODY

DRUMS

DISTORTION

DISTORTION

OVERDRIVE

FINGERDBAS

POLYSYNTH

STRINGS

36

MELODY

DRUMS

DISTORTION

DISTORTION

OVERDRIVE

FINGERDBAS

POLYSYNTH

STRINGS

38

DRUMS

DISTORTION

DISTORTION

OVERDRIVE

FINGERDBAS

POLYSYNTH

40

DRUMS

DISTORTION

DISTORTION

OVERDRIVE

FINGERDBAS

POLYSYNTH

A.PIANO 1

42

DRUMS

DISTORTION

FINGERDBAS

A.PIANO 1

44

DRUMS

DISTORTION

DISTORTION

OVERDRIVE

FINGERDBAS

A.PIANO 1

46

DRUMS

DISTORTION

DISTORTION

OVERDRIVE

FINGERDBAS

A.PIANO 1

48

DRUMS

DISTORTION

DISTORTION

OVERDRIVE

FINGERDBAS

A.PIANO 1

50

DRUMS

DISTORTION

FINGERDBAS

A.PIANO 1

52

DRUMS

DISTORTION

DISTORTION

OVERDRIVE

FINGERDBAS

A.PIANO 1

54

DRUMS

DISTORTION

FINGERDBAS

A.PIANO 1

56

MELODY

DRUMS

DISTORTION

DISTORTION

OVERDRIVE

FINGERDBAS

POLYSYNTH

A.PIANO 1

58

MELODY

DRUMS

DISTORTION

DISTORTION

OVERDRIVE

FINGERDBAS

POLYSYNTH

60

MELODY

DRUMS

DISTORTION

DISTORTION

OVERDRIVE

FINGERDBAS

POLYSYNTH

STRINGS

62

MELODY

DRUMS

DISTORTION

DISTORTION

OVERDRIVE

FINGERDBAS

POLYSYNTH

STRINGS

64

MELODY

DRUMS

DISTORTION

DISTORTION

OVERDRIVE

FINGERDBAS

POLYSYNTH

STRINGS

66

MELODY

DRUMS

DISTORTION

DISTORTION

OVERDRIVE

FINGERDBAS

POLYSYNTH

68

DRUMS

DISTORTION

DISTORTION

OVERDRIVE

FINGERDBAS

POLYSYNTH

A.PIANO 1

70

DRUMS

DISTORTION

FINGERDBAS

POLYSYNTH

A.PIANO 1

72

DRUMS

DISTORTION

DISTORTION

OVERDRIVE

FINGERDBAS

A.PIANO 1

74

DRUMS

DISTORTION

FINGERDBAS

A.PIANO 1

76

MELODY

DRUMS

DISTORTION

DISTORTION

OVERDRIVE

FINGERDBAS

POLYSYNTH

A.PIANO 1

78

MELODY

DRUMS

DISTORTION

DISTORTION

OVERDRIVE

FINGERDBAS

POLYSYNTH

80

82

MELODY

DRUMS

DISTORTION

DISTORTION

OVERDRIVE

FINGERDBAS

POLYSYNTH

STRINGS

84

MELODY

DRUMS

DISTORTION

DISTORTION

OVERDRIVE

FINGERDBAS

POLYSYNTH

86

DRUMS

DISTORTION

DISTORTION

OVERDRIVE

OVERDRIVE

FINGERDBAS

POLYSYNTH

88

DRUMS

DISTORTION

OVERDRIVE

FINGERDBAS

90

DRUMS

DISTORTION

OVERDRIVE

FINGERDBAS

92

DRUMS

DISTORTION

OVERDRIVE

FINGERDBAS

94

DRUMS

DISTORTION

OVERDRIVE

FINGERDBAS

96

DRUMS

DISTORTION

OVERDRIVE

FINGERDBAS

98

DRUMS

DISTORTION

OVERDRIVE

FINGERDBAS

100

DRUMS

DISTORTION

OVERDRIVE

FINGERDBAS

102

DRUMS

DISTORTION

OVERDRIVE

FINGERDBAS

104

DRUMS

DISTORTION

OVERDRIVE

FINGERDBAS

106

DRUMS

DISTORTION

DISTORTION

OVERDRIVE

OVERDRIVE

FINGERDBAS

POLYSYNTH

108

DRUMS

DISTORTION

DISTORTION

OVERDRIVE

OVERDRIVE

FINGERDBAS

POLYSYNTH

110

DRUMS

DISTORTION

DISTORTION

OVERDRIVE

OVERDRIVE

FINGERDBAS

POLYSYNTH

STRINGS

112

DRUMS

DISTORTION

DISTORTION

OVERDRIVE

OVERDRIVE

FINGERDBAS

POLYSYNTH

STRINGS

3

114

DRUMS

DISTORTION

DISTORTION

OVERDRIVE

FINGERDBAS

POLYSYNTH

116

DRUMS

DISTORTION

DISTORTION

OVERDRIVE

FINGERDBAS

POLYSYNTH

A.PIANO 1

118

DRUMS

DISTORTION

FINGERDBAS

A.PIANO 1

120

DRUMS

DISTORTION

DISTORTION

OVERDRIVE

FINGERDBAS

A.PIANO 1

122

DRUMS

DISTORTION

DISTORTION

OVERDRIVE

FINGERDBAS

A.PIANO 1

124

DRUMS

DISTORTION

DISTORTION

OVERDRIVE

FINGERDBAS

A.PIANO 1

126

DRUMS

DISTORTION

FINGERDBAS

A.PIANO 1

128

DRUMS

DISTORTION

DISTORTION

OVERDRIVE

FINGERDBAS

A.PIANO 1

130

DRUMS

DISTORTION

FINGERDBAS

A.PIANO 1

132

MELODY

DRUMS

DISTORTION

DISTORTION

OVERDRIVE

FINGERDBAS

POLYSYNTH

134

MELODY

DRUMS

DISTORTION

DISTORTION

OVERDRIVE

FINGERDBAS

POLYSYNTH

136

MELODY

DRUMS

DISTORTION

DISTORTION

OVERDRIVE

FINGERDBAS

POLYSYNTH

STRINGS

138

MELODY

DRUMS

DISTORTION

DISTORTION

OVERDRIVE

FINGERDBAS

POLYSYNTH

STRINGS

140

MELODY

DRUMS

DISTORTION

DISTORTION

OVERDRIVE

FINGERDBAS

POLYSYNTH

142

MELODY

DRUMS

DISTORTION

DISTORTION

OVERDRIVE

FINGERDBAS

POLYSYNTH

144

MELODY

DRUMS

DISTORTION

DISTORTION

OVERDRIVE

FINGERDBAS

POLYSYNTH

STRINGS

146

MELODY

DRUMS

DISTORTION

DISTORTION

OVERDRIVE

FINGERDBAS

POLYSYNTH

STRINGS

148

MELODY

DRUMS

DISTORTION

DISTORTION

OVERDRIVE

FINGERDBAS

POLYSYNTH

STRINGS

150

MELODY

DRUMS

DISTORTION

DISTORTION

OVERDRIVE

FINGERDBAS

POLYSYNTH

152

MELODY

DRUMS

DISTORTION

DISTORTION

OVERDRIVE

FINGERDBAS

POLYSYNTH

154

The Pursuit of Happiness - I'm An Adult Now

MELODY

♩ = 138,000824

28

33

38

18

60

64

68

8

80

83

47

132

137

141

146

150

153

3

The Pursuit of Happiness - I'm An Adult Now

DRUMS

♩ = 138,000824

V.S.

DRUMS

DRUMS

82

86

90

94

98

102

106

110

114

118

V.S.

DRUMS

122

126

130

134

138

142

146

150

153

DISTORTION

The Pursuit of Happiness - I'm An Adult Now

♩ = 138,000824

4

8

10

12

14

16

18

20

22

24

V.S.

26

29

31

33

36

38

40

42

44

46

DISTORTION

48

50

52

54

56

58

60

63

65

67

V.S.

DISTORTION

69

71

73

75

77

79

81

84

86

88

90

92

94

96

98

100

102

104

106

108

V.S.

DISTORTION

110

113

115

117

119

121

123

125

127

129

131

133

135

137

140

142

144

146

148

150

V.S.

DISTORTION

152

154

DISTORTION

The Pursuit of Happiness - I'm An Adult Now

♩ = 138,000824

4

8

11

14

21

26

32

37

40

47

DISTORTION

116

2 2

123

2

128

2

134

139

143

147

151

154

OVERDRIVE

The Pursuit of Happiness - I'm An Adult Now

♩ = 138,000824

4

8

11

14

20

26

32

37

40

46

116

2

122

2

128

2

134

139

143

147

151

154

OVERDRIVE

The Pursuit of Happiness - I`m An Adult Now

♩ = 138,000824

84

89

93

97

101

104

107

111

113

44

3

♩ = 138,000824

4

8

10

12

14

16

18

20

22

24

26

28

30

32

34

37

39

41

43

45

47

49

51

53

55

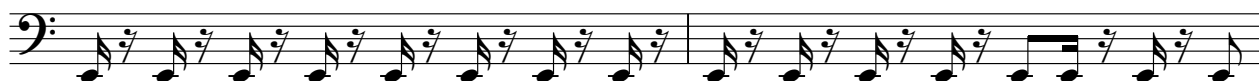

57

59

61

64

67

V.S.

FINGERDBAS

70

73

76

79

82

85

87

89

91

93

95

97

99

101

103

105

107

109

111

114

V.S.

116

118

120

122

124

126

128

130

132

134

136

138

140

142

144

147

150

152

154

♩ = 138,000824

4

10

15

36

42

63

68

80

87

112

15

6

20

16

POLYSYNTH

133

142

149

153

STRINGS

The Pursuit of Happiness - I'm An Adult Now

♩ = 138,000824

32

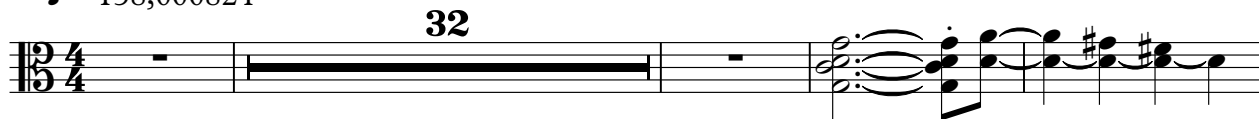

37

24

18

81

28

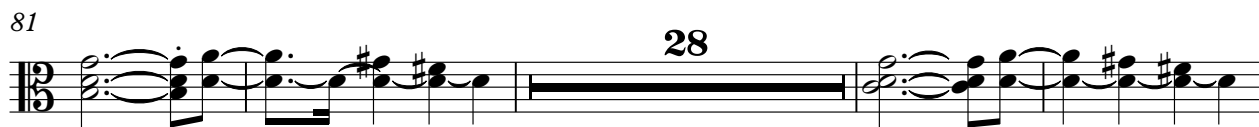

113

24

139

6

11

The Pursuit of Happiness - I'm An Adult Now

A.PIANO 1

♩ = 138,000824

13

17

21

25

29

11

43

47

51

55

12

69

73

76

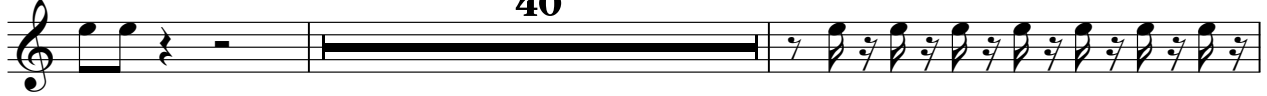

118

122

125

128

131

