

# The Pursuit of Happiness - She's So Young

♩ = 136,004456

DRUMS

OVERDRIVE

OVERDRIVE

OVERDRIVE

FINGERDBA

MELODY

♩ = 136,004456

STRINGS

5

DRUMS

OVERDRIVE

FINGERDBA

MELODY

8

DRUMS

OVERDRIVE

FINGERDBA

MELODY

11

DRUMS

OVERDRIVE

FINGERDBA

MELODY

14

DRUMS

OVERDRIVE

FINGERDBA

MELODY

17

DRUMS

OVERDRIVE

FINGERDBA

MELODY

20

DRUMS

OVERDRIVE

FINGERDBA

MELODY

STRINGS

23

DRUMS

OVERDRIVE

FINGERDBA

MELODY

STRINGS

26

DRUMS

OVERDRIVE

FINGERDBA

MELODY

STRINGS

28

DRUMS

OVERDRIVE

FINGERDBA

MELODY

STRINGS

30

DRUMS

OVERDRIVE

FINGERDBA

MELODY

STRINGS

32

DRUMS

OVERDRIVE

FINGERDBA

MELODY

STRINGS

35

DRUMS

OVERDRIVE

FINGERDBA

MELODY

STRINGS

38

DRUMS

OVERDRIVE

FINGERDBA

MELODY

41

DRUMS

OVERDRIVE

FINGERDBA

MELODY

44

DRUMS

OVERDRIVE

FINGERDBA

MELODY

STRINGS

47

DRUMS

OVERDRIVE

FINGERDBA

MELODY

STRINGS

50

DRUMS

OVERDRIVE

FINGERDBA

MELODY

STRINGS

53

DRUMS

OVERDRIVE

FINGERDBA

MELODY

STRINGS

56

DRUMS

OVERDRIVE

FINGERDBA

MELODY

STRINGS

59

DRUMS

OVERDRIVE

FINGERDBA

MELODY

STRINGS

62

DRUMS

OVERDRIVE

FINGERDBA

MELODY

STRINGS

64

DRUMS

OVERDRIVE

FINGERDBA

MELODY

STRINGS

67

DRUMS

OVERDRIVE

OVERDRIVE

OVERDRIVE

FINGERDBA

MELODY

STRINGS

69 13

DRUMS

OVERDRIVE

OVERDRIVE

OVERDRIVE

FINGERDBA

71

DRUMS

OVERDRIVE

OVERDRIVE

OVERDRIVE

FINGERDBA

73

DRUMS

OVERDRIVE

OVERDRIVE

OVERDRIVE

FINGERDBA

75

DRUMS

OVERDRIVE

OVERDRIVE

OVERDRIVE

FINGERDBA

77

DRUMS

OVERDRIVE

OVERDRIVE

OVERDRIVE

FINGERDBA

79

DRUMS

OVERDRIVE

OVERDRIVE

OVERDRIVE

FINGERDBA

80

DRUMS

OVERDRIVE

OVERDRIVE

OVERDRIVE

FINGERDBA

81

DRUMS

OVERDRIVE

OVERDRIVE

OVERDRIVE

FINGERDBA

82

DRUMS

OVERDRIVE

OVERDRIVE

OVERDRIVE

FINGERDBA

84

DRUMS

OVERDRIVE

OVERDRIVE

OVERDRIVE

FINGERDBA

86

DRUMS

OVERDRIVE

FINGERDBA

MELODY

STRINGS

88

DRUMS

OVERDRIVE

FINGERDBA

MELODY

STRINGS

90

DRUMS

OVERDRIVE

FINGERDBA

MELODY

STRINGS

93

DRUMS

OVERDRIVE

FINGERDBA

MELODY

STRINGS

95

DRUMS

OVERDRIVE

FINGERDBA

MELODY

STRINGS

97

DRUMS

OVERDRIVE

FINGERDBA

MELODY

STRINGS

99

DRUMS

OVERDRIVE

FINGERDBA

MELODY

STRINGS

101

DRUMS

OVERDRIVE

FINGERDBA

MELODY

STRINGS

103

DRUMS

OVERDRIVE

FINGERDBA

MELODY

STRINGS

105

DRUMS

OVERDRIVE

FINGERDBA

MELODY

STRINGS

108

DRUMS

OVERDRIVE

FINGERDBA

MELODY

STRINGS

110

DRUMS

OVERDRIVE

FINGERDBA

MELODY

STRINGS

112

DRUMS

OVERDRIVE

FINGERDBA

MELODY

STRINGS

114

DRUMS

OVERDRIVE

FINGERDBA

MELODY

STRINGS

116

DRUMS

OVERDRIVE

FINGERDBA

MELODY

STRINGS

118

DRUMS

OVERDRIVE

FINGERDBA

DRUMS

The Pursuit of Happiness - She`s So Young

♩ = 136,004456

4/4

7

11

15

19

23

27

31

35

39

V.S.

## DRUMS

43

43

47

47

51

51

55

55

59

59

63

63

67

67

71

71

75

75

79

79

DRUMS

83

87

91

95

99

103

107

111

115

OVERDRIVE

The Pursuit of Happiness - She`s So Young

♩ = 136,004456

2

7

11

15

19

23

27

31

35

40

V.S.

OVERDRIVE

44

49

53

57

61

64

68

72

77

81

85

88

91

94

97

100

103

106

110

113

V.S.

OVERDRIVE

116

2

OVERDRIVE

The Pursuit of Happiness - She`s So Young

♩ = 136,004456

66

71

76

80

84

35

OVERDRIVE

The Pursuit of Happiness - She`s So Young

♩ = 136,004456

66

70

73

77

79

81

83

85

35

♩ = 136,004456

V.S.

48

52

57

62

67

71

74

77

80

83

87

92

97

102

107

112

116

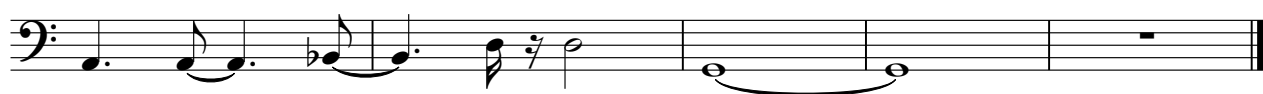

MELODY

The Pursuit of Happiness - She`s So Young

♩ = 136,004456

7

12

17

22

28

33

36

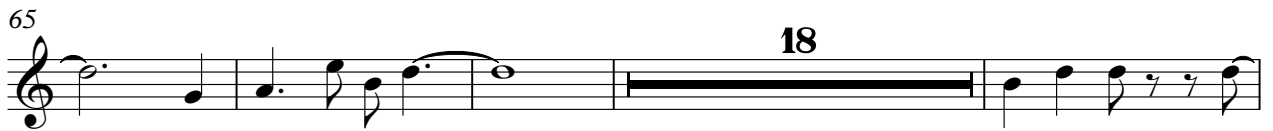

MELODY

108

113

3

STRINGS

The Pursuit of Happiness - She`s So Young

♩ = 136,004456

19

24

31

10

46

53

60

67

19

90

97

2

103

STRINGS

110

115

3
