

♩ = 78,000076

Clarinet in B $\flat$

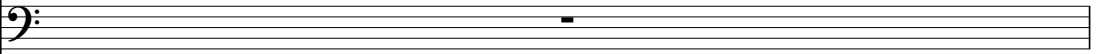

Tuba

Percussion

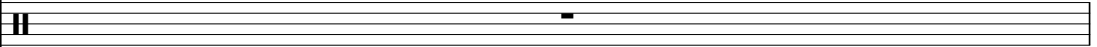

♩ = 78,000076

Jazz Guitar

Electric Guitar

Electric Guitar

Acoustic Bass

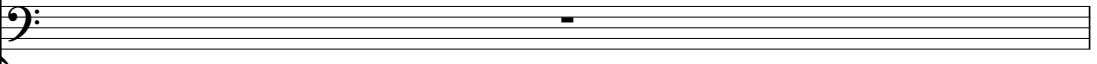

Quintus

Synth Voice

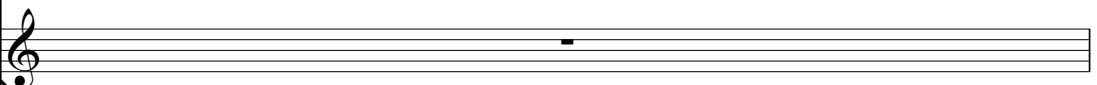

Solo

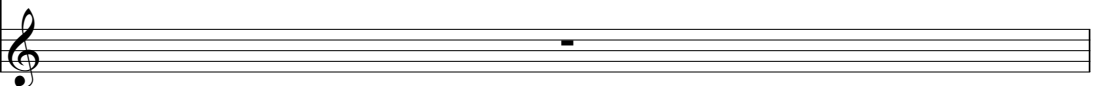

2

5

Cl.

Perc.

A. Bass

Q.

Syn. Voice

Solo

6

Cl.

Perc.

A. Bass

Q.

Syn. Voice

Solo

8

Cl. Perc. A. Bass Q. Syn. Voice Solo

10

Cl. Perc. A. Bass Q. Syn. Voice Solo

12

Cl.

Perc.

A. Bass

Q.

Syn. Voice

Solo

6 6 6 6

14

Cl.

Perc.

A. Bass

Q.

Syn. Voice

Solo

6 6 6 6

16

Cl.

Perc.

A. Bass

Q.

Syn. Voice

Solo

18

♩ = 87,000023      ♩ = 78,000076

Cl.

Tba.

Perc.

J. Gtr.

E. Gtr.

E. Gtr.

A. Bass

Q.

Syn. Voice

Solo

20

Cl.

Perc.

A. Bass

Q.

Syn. Voice

Solo

21

Cl.

Perc.

A. Bass

Q.

Syn. Voice

Solo

22

Cl.

Perc.

A. Bass

Q.

Syn. Voice

Solo

24

Cl.

Perc.

A. Bass

Q.

Syn. Voice

Solo

26

Cl.

Perc.

A. Bass

Q.

Syn. Voice

Solo

28

Cl.

Tba.

Perc.

A. Bass

Q.

Syn. Voice

Solo

30

Cl.  
Tba.  
Perc.  
A. Bass  
Q.  
Syn. Voice  
Solo

32

Cl.  
Tba.  
Perc.  
A. Bass  
Q.  
Syn. Voice  
Solo

34

Cl.   
 Tba.   
 Perc.   
 A. Bass   
 Q.   
 Syn. Voice   
 Solo

36

Cl.   
 Tba.   
 Perc.   
 A. Bass   
 Q.   
 Syn. Voice   
 Solo

37

Cl.  
Tba.  
Perc.  
A. Bass  
Q.  
Syn. Voice  
Solo

39

Cl.  
Tba.  
Perc.  
A. Bass  
Q.  
Syn. Voice  
Solo

41

Cl. Tba. Perc. A. Bass Q. Syn. Voice Solo

43

Cl. Tba. Perc. A. Bass Q. Syn. Voice Solo

45

Cl.

Tba.

Perc.

A. Bass

Q.

Syn. Voice

Solo

47

Cl.

Tba.

Perc.

A. Bass

Q.

Syn. Voice

Solo

49

Cl. 

Tba. 

Perc. 

A. Bass 

Q. 

Syn. Voice 

Solo 

$\text{♩} = 76,000042$   $\text{♩} = 58,000042$

# Clarinet in B $\flat$

$\text{♩} = 78,000076$

2

7

12

16  $\text{♩} = 87,000023 = 78,000076$

21

25

30

34

38

43

V.S.

2

Clarinet in B $\flat$

47

42

# Tuba

♩ = 78,000076      ♩ = 87,000076

**17**      **8**

30

37

44

49

♩ = 77,000042      ♩ = 58,000042

Percussion

♩ = 78,000076

5

8

11

14

17

♩ = 87,000023 ♩ = 78,000076

21

24

27

30

V.S.

2

Percussion

33

36

39

42

45

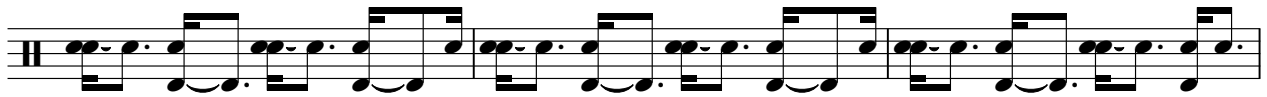

48

# Jazz Guitar

♩ = 78,000076

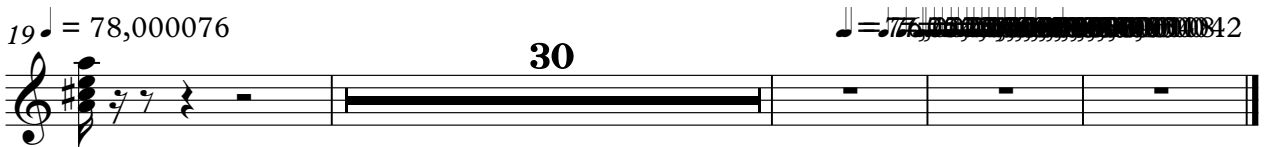
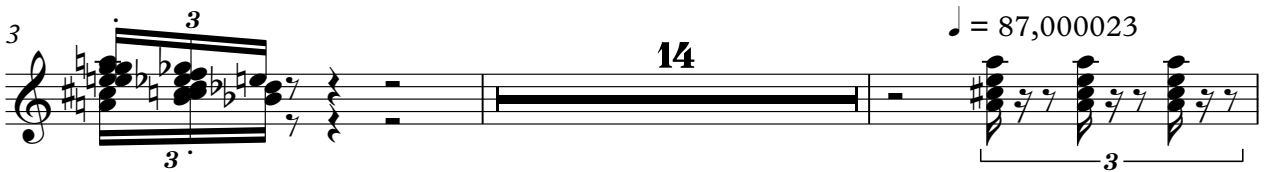
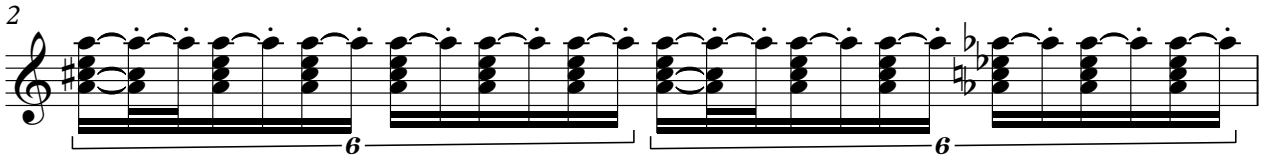
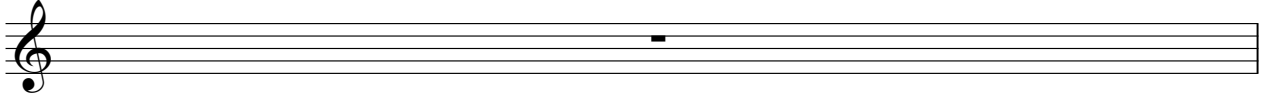

# Electric Guitar

♩ = 78,000076

**2**

**14**

♩ = 87,000023

**3**

19 ♩ = 78,000076

**30**

♩ = 77,000023

**42**

# Electric Guitar

♩ = 78,000076  
ONLYYOU

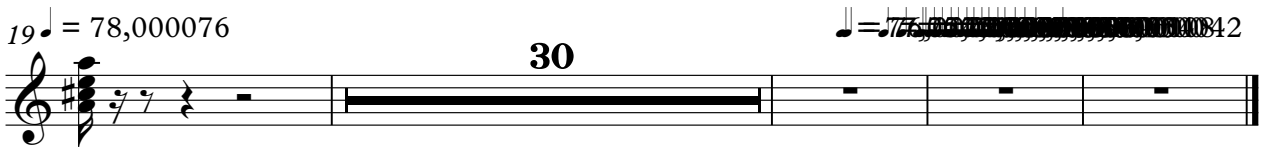
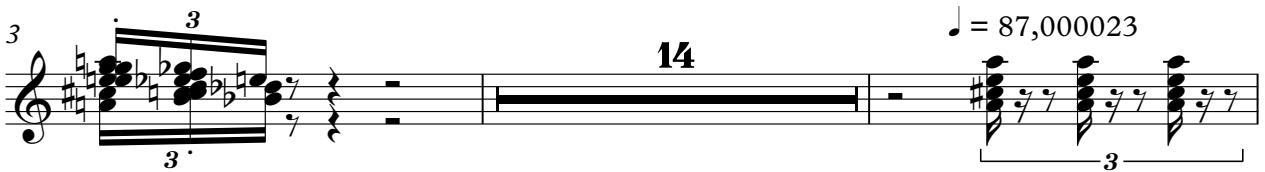
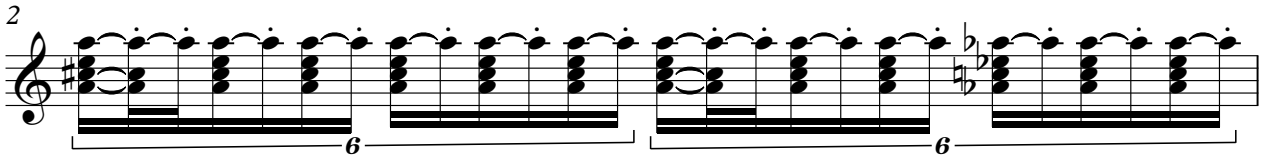
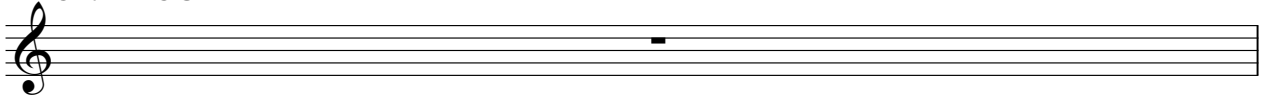

Acoustic Bass

♩ = 78,000076

# Quintus

♪ = 78,000076

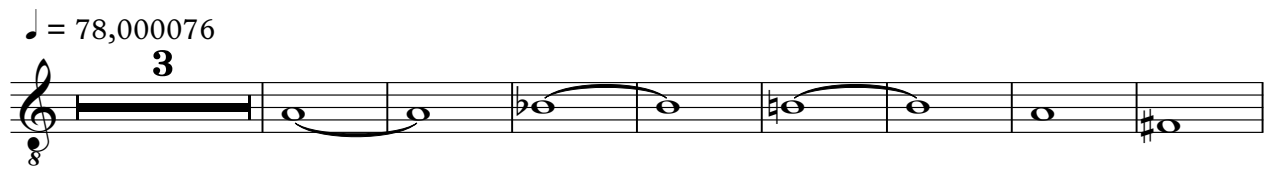

3

12

♪ = 87,000023

3

19

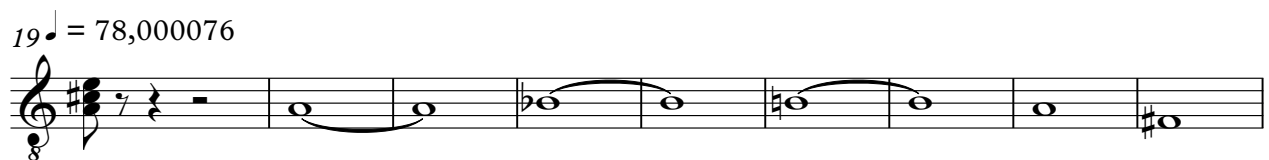

♪ = 78,000076

28

36

45

♪ = 75,000042

Solo

♩ = 78,000076

3

5

7

9

11

13

15

17

♩ = 87,000023

19

♩ = 78,000076

21

V.S.

23

25

27

29

31

33

36

38

40

42

44

46

48
