

The Platters - Only You 4

♩ = 108,001450
melodie

melodie

4420/45

4420/45

piano

piano

gitarre

gitarre

bass

bass

♩ = 108,001450
strings

strings

(c)byMCM

(c)byMCM

0203

0203

15

melodie

4420/45

piano

gitarre

bass

strings

(c)byMCM

0203

18

melodie

4420/45

piano

gitarre

bass

strings

(c)byMCM

0203

Detailed description of the musical score: The score is divided into two systems, measures 15-17 and 18-20. Each system contains seven staves. The top staff is 'melodie' in treble clef with a key signature of one sharp (F#). The second staff is '4420/45' in alto clef with an F# on the line. The third staff is 'piano' in treble clef with a key signature of one sharp. The fourth staff is 'gitarre' in treble clef with a key signature of one sharp. The fifth staff is 'bass' in bass clef with a key signature of one sharp. The sixth staff is 'strings' in treble clef with a key signature of one sharp, containing long horizontal lines indicating sustained notes. The seventh staff is '(c)byMCM' in treble clef with a key signature of one sharp, containing rhythmic notation. The eighth staff is '0203' in treble clef with a key signature of one sharp, containing rhythmic notation. A double bar line is placed between the two systems.

21

melodie

4420/45

piano

gitarre

bass

strings

(c)byMCM

0203

24

melodie

4420/45

piano

gitarre

bass

strings

(c)byMCM

0203

27

melodie

4420/45

piano

gitarre

bass

strings

(c)byMCM

0203

30

melodie

4420/45

piano

gitarre

bass

strings

(c)byMCM

0203

Detailed description of the musical score: The score is divided into two systems, measures 27-29 and 30-32. Each system contains seven staves. The top staff is labeled 'melodie' and uses a treble clef with a key signature of one sharp (F#). The second staff is labeled '4420/45' and uses a guitar-specific notation with an F# key signature. The third staff is labeled 'piano' and uses a treble clef with a key signature of one sharp. The fourth staff is labeled 'gitarre' and uses a treble clef with a key signature of one sharp. The fifth staff is labeled 'bass' and uses a bass clef with a key signature of one sharp. The sixth staff is labeled 'strings' and uses a treble clef with a key signature of one sharp. The seventh staff is labeled '(c)byMCM' and uses a treble clef with a key signature of one sharp. The eighth staff is labeled '0203' and uses a treble clef with a key signature of one sharp. A double bar line is present between the two systems. The notation includes various musical symbols such as notes, rests, accidentals, and dynamic markings.

33

melodie

4420/45

piano

gitarre

bass

strings

(c)byMCM

0203

36

melodie

4420/45

piano

gitarre

bass

strings

(c)byMCM

0203

Detailed description of the musical score: The score is divided into two systems, measures 33-35 and 36-38. Each system contains seven staves. The top staff is 'melodie' in treble clef. The second staff is '4420/45' in a drum-like notation. The third staff is 'piano' in treble clef. The fourth staff is 'gitarre' in treble clef. The fifth staff is 'bass' in bass clef. The sixth staff is 'strings' in treble clef. The seventh staff is '0203' in treble clef. Between the sixth and seventh staves, there is a copyright notice '(c)byMCM'. A double bar line is present between the two systems. The music includes various notes, rests, and articulations across all instruments.

46

melodie

4420/45

piano

gitarre

bass

strings

(c)byMCM

0203

49

melodie

4420/45

piano

gitarre

bass

strings

(c)byMCM

0203

52

melodie

4420/45

piano

gitarre

bass

strings

(c)byMCM

0203

55

melodie

4420/45

piano

gitarre

bass

strings

(c)byMCM

0203

58

melodie

4420/45

piano

gitarre

bass

strings

(c)byMCM

0203

61

melodie

4420/45

piano

gitarre

bass

strings

(c)byMCM

0203

65

melodie

4420/45

piano

gitarre

bass

strings

(c)byMCM

0203

68

melodie

4420/45

piano

gitarre

bass

strings

(c)byMCM

0203

Detailed description of the musical score: The score is divided into two systems, measures 65-67 and 68. Each system contains seven staves. The top staff is 'melodie' in treble clef. The second staff is '4420/45' in a percussive clef with 'x' marks. The third staff is 'piano' in treble clef with chords. The fourth staff is 'gitarre' in treble clef with chords. The fifth staff is 'bass' in bass clef. The sixth staff is 'strings' in treble clef with sustained notes. The seventh staff is '(c)byMCM' in treble clef with chords. The eighth staff is '0203' in treble clef with chords. A double bar line is present between the two systems. Measure 68 shows the melodie staff continuing with a new phrase, while the other staves continue their respective parts.

72

melodie

4420/45

piano

gitarre

bass

strings

(c)byMCM

0203

75

melodie

4420/45

piano

gitarre

bass

strings

(c)byMCM

0203

78

melodie

4420/45

piano

gitarre

bass

strings

(c)byMCM

0203

81

melodie

4420/45

piano

gitarre

bass

strings

(c)byMCM

0203

Detailed description of the musical score: The score is divided into two systems, measures 78-80 and 81-83. Each system contains seven staves. The top staff is labeled 'melodie' and uses a treble clef with a key signature of one flat (B-flat). The second staff is labeled '4420/45' and uses a guitar-specific notation with 'x' marks on the strings. The third staff is labeled 'piano' and uses a treble clef with a key signature of one sharp (F#). The fourth staff is labeled 'gitarre' and uses a treble clef with a key signature of one sharp (F#). The fifth staff is labeled 'bass' and uses a bass clef with a key signature of one flat (B-flat). The sixth staff is labeled 'strings' and uses a treble clef with a key signature of one flat (B-flat). The seventh staff is labeled '(c)byMCM' and uses a treble clef with a key signature of one flat (B-flat). The eighth staff is labeled '0203' and uses a treble clef with a key signature of one flat (B-flat). The score includes various musical notations such as notes, rests, accidentals, and dynamic markings.

84

melodie

4420/45

piano

gitarre

bass

strings

(c)byMCM

0203

87

melodie

4420/45

piano

gitarre

bass

strings

(c)byMCM

0203

90

melodie

4420/45

piano

gitarre

bass

strings

(c)byMCM

0203

93

melodie

4420/45

piano

gitarre

bass

strings

(c)byMCM

0203

Detailed description of the musical score: The score is divided into two systems, measures 90-92 and 93-95. Each system contains seven staves. The top staff is labeled 'melodie' and features a melodic line with a key signature of one sharp (F#) and a 4/4 time signature. The second staff, labeled '4420/45', shows a guitar fretting diagram with 'x' marks on strings 4, 4, 2, 0, and 5. The third staff is 'piano', showing a complex accompaniment with many beamed sixteenth notes. The fourth staff is 'gitarre', showing guitar chords and some melodic fragments. The fifth staff is 'bass', showing a bass line with a mix of eighth and quarter notes. The sixth staff is 'strings', showing a string section with long, sustained notes. The seventh staff is '(c)byMCM', showing a specific musical notation. The eighth staff is '0203', showing a guitar fretting diagram with '0' on strings 2, 3, and 4, and '2' on strings 1, 2, and 3. A double bar line is present between the two systems.

96

melodie

4420/45

piano

gitarre

bass

strings

(c)byMCM

0203

100

melodie

4420/45

piano

bass

(c)byMCM

0203

The Platters - Only You 4

melodie

$\text{♩} = 106,001450$
melodie **6**

6

13

19

26

32

39

47

53

60

65

71

79

85

92

98

The Platters - Only You 4

4420/45

♩ = 116,001450
4420/45
3

9

14

19

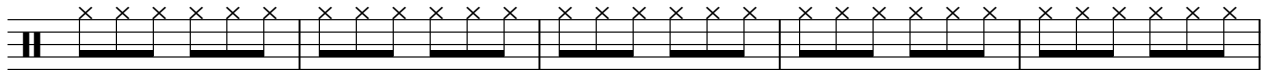

24

29

34

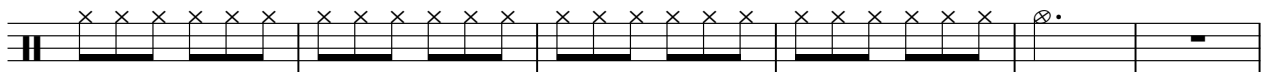

2

4420/45

40

45

50

55

60

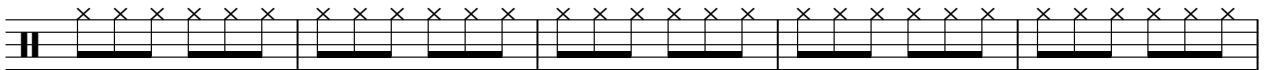

65

71

77

82

87

92

97

102

The Platters - Only You 4

piano

$\text{♩} = 116,001450$
piano **3**

8

12

15

18

21

24

28

31

V.S.

34

37

41

44

47

50

53

56

59

62

65

68

72

75

78

81

84

87

90

93

V.S.

4

piano

96

101

103

The Platters - Only You 4

gitarre

♩ = 116,001450
gitarre 3

8

14

21

27

33

37

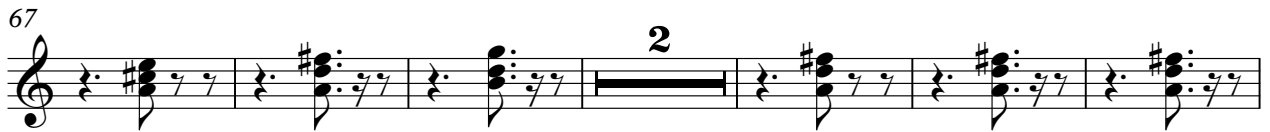

The Platters - Only You 4

bass

1068004660
bass 3

9

16

23

30

37

44

51

58

65

2

bass

72

79

86

93

99

2

The Platters - Only You 4

strings

♩ = 1106,0011450
strings 7

15

24

33

41

49

59

65

72

81

89

95

The Platters - Only You 4

(c)byMCM

♩ = 116,001450
(c)byMCM

3

10

17

24

31

38

45

52

59

65

72

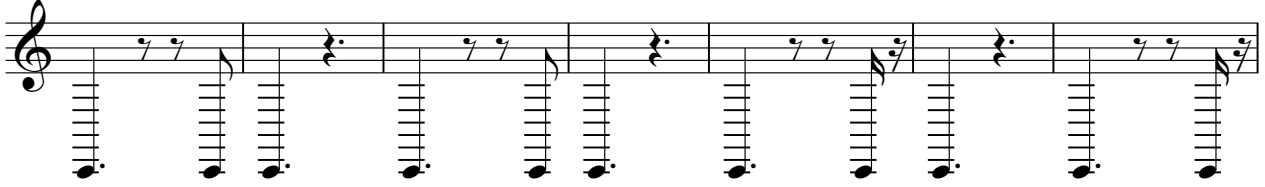

79

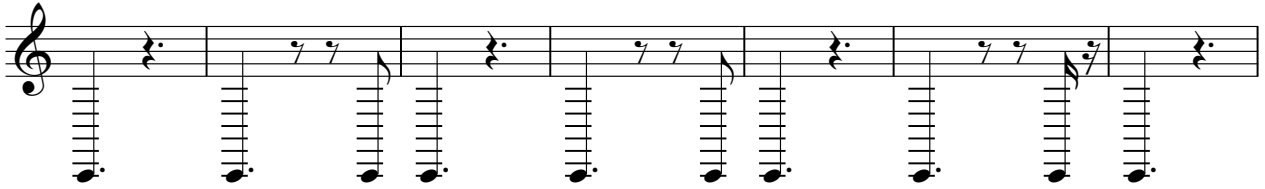

86

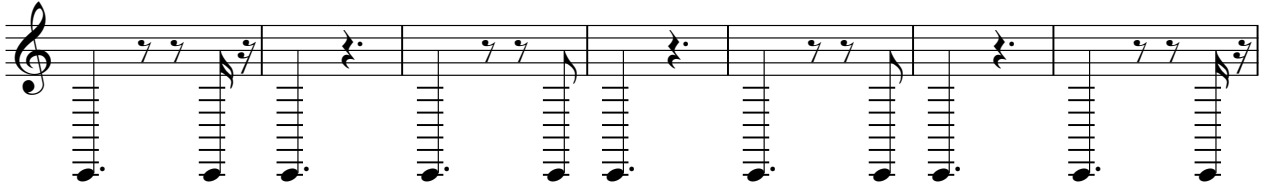

93

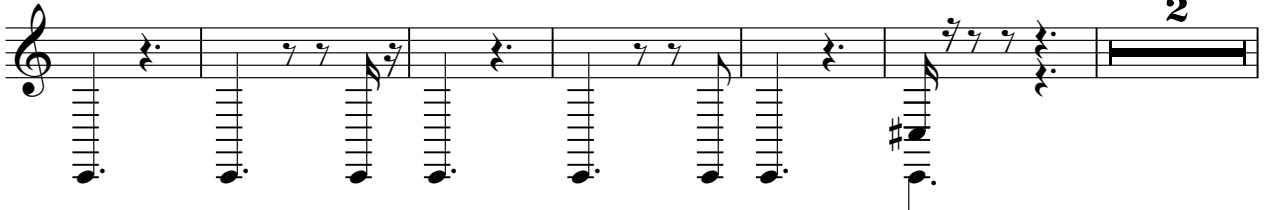

101

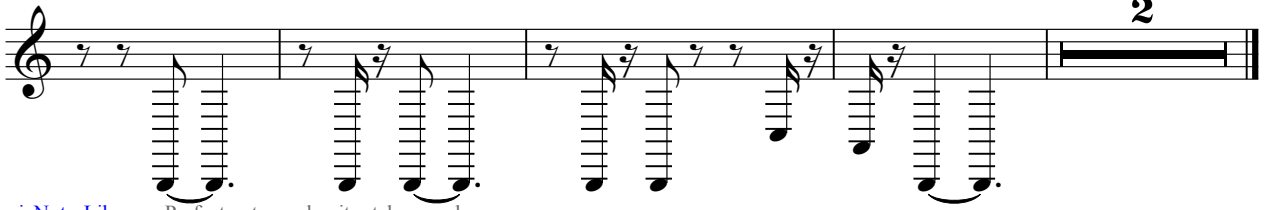

$\text{♩} = 106,001450$
0203

3 2

11

19

27

35

42

50

58

65 2

72

80

88

96

102
