

# Britney Spears - Email my heart

♩ = 72,000031

Staff-3

Staff-4

Staff-2

♩ = 72,000031

Staff-5

Staff

Staff-1

Copyright © 1999 by NoteWorthy ArtWare, Inc.  
All Rights Reserved

4

Staff-3

Staff-4

Staff-2

Staff-5

Staff

Staff-1

7

Staff-3

Staff-4

Staff-2

Staff-5

Staff

Staff-1

10

Staff-3

Staff-4

Staff-2

Staff-5

Staff

Staff-1

13

Staff-3

Staff-4

Staff-2

Staff-5

Staff

Staff-1

16

Staff-3

Staff-4

Staff-2

Staff-5

Staff

Staff-1

19

Staff-3

Staff-4

Staff-2

Staff-5

Staff

Staff-1

Detailed description of the musical score: The score consists of six staves, all in 2/4 time. Staff-1 and Staff-3 feature complex rhythmic patterns with eighth and sixteenth notes, often beamed together. Staff-2 has a more melodic line with some slurs. Staff-4 is filled with dense chordal textures, including many beamed eighth notes. Staff-5 contains sparse notes with rests. The bottom staff (unlabeled) has a rhythmic pattern similar to Staff-1. The piece concludes with a double bar line and a 2/4 time signature.

22

Staff-3

Staff-4

Staff-2

Staff-5

Staff

Staff-1

25

Staff-3

Staff-4

Staff-2

Staff-5

Staff

Staff-1

28

Staff-3

Staff-4

Staff-2

Staff-5

Staff

Staff-1

31

Staff-3

Staff-4

Staff-2

Staff-5

Staff

Staff-1

34

Staff-3  
Staff-4  
Staff-2  
Staff-5  
Staff  
Staff-1

37

Staff-3  
Staff-4  
Staff-2  
Staff-5  
Staff  
Staff-1

40

Staff-3

Staff-4

Staff-2

Staff-5

Staff

Staff-1

43

Staff-3

Staff-4

Staff-2

Staff-5

Staff

Staff-1

46

Staff-3

Staff-4

Staff-2

Staff-5

Staff

Staff-1

49

Staff-3

Staff-4

Staff-2

Staff-5

Staff

Staff-1

52

Staff-3

Staff-4

Staff-2

Staff-5

Staff

Staff-1

55

Staff-3

Staff-4

Staff-2

Staff-5

Staff

Staff-1

58

Staff-3

Staff-4

Staff-2

Staff-5

Staff

Staff-1

61

Staff-3

Staff-4

Staff-2

Staff-5

Staff

Staff-1

64

Staff-3

Staff-4

Staff-2

Staff-5

Staff

Staff-1

Britney Spears - Email my heart

Staff-3

♩ = 72,000031

5

8

11

15

19

23

27

30

33

Copyright © 1999 by NoteWorthy ArtWare, Inc.  
All Rights Reserved

V.S.

36

Britney Spears - Email my heart

Staff-4

♩ = 72,000031

2

8

13

18

22

27

32

37

42

47

Copyright © 1999 by NoteWorthy ArtWare, Inc.  
All Rights Reserved

V.S.

53

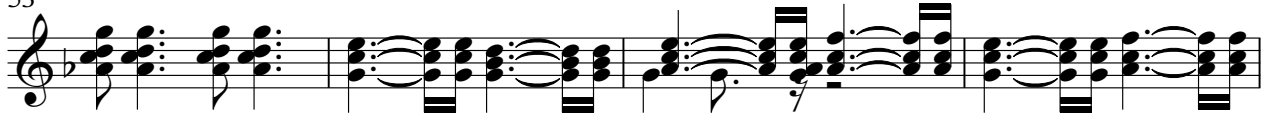

57

62

Britney Spears - Email my heart

Staff-2

♩ = 72,000031

1

8

13

19

24

28

33

38

43

49

Copyright © 1999 by NoteWorthy ArtWare, Inc.  
All Rights Reserved

V.S.

2

Staff-2

54

60

63

Britney Spears - Email my heart

Staff-5

♩ = 72,000031

7

12

18

24

30

35

41

47

52

Copyright © 1999 by NoteWorthy ArtWare, Inc.  
All Rights Reserved

2

Staff-5

56

61

33

37

41

45

50

54

58

62

Britney Spears - Email my heart

Staff-1

♩ = 72,000031

5

8

11

15

19

23

27

30

33

Copyright © 1999 by NoteWorthy ArtWare, Inc.  
All Rights Reserved

V.S.

36

40

44

49

53

57

61

64

