

The Platters - Twilight Time

♩ = 105,001572

TENOR SAX

DRUMS

MUTED GTR

NYLON GTR

FRETLESS

CHOIR AAHS

♩ = 105,001572

ORGAN 3

6

TENOR SAX

DRUMS

FRETLESS

CHOIR AAHS

ORGAN 3

9

TENOR SAX

DRUMS

MUTED GTR

NYLON GTR

FRETLESS

CHOIR AAHS

ORGAN 3

12

TENOR SAX

DRUMS

MUTED GTR

NYLON GTR

FRETLESS

CHOIR AAHS

ORGAN 3

15

TENOR SAX

DRUMS

MUTED GTR

NYLON GTR

FRETLESS

CHOIR AAHS

ORGAN 3

18

TENOR SAX

DRUMS

MUTED GTR

NYLON GTR

FRETLESS

CHOIR AAHS

ORGAN 3

21

TENOR SAX

DRUMS

MUTED GTR

NYLON GTR

FRETLESS

CHOIR AAHS

ORGAN 3

24

TENOR SAX

DRUMS

MUTED GTR

NYLON GTR

FRETLESS

CHOIR AAHS

ORGAN 3

27

TENOR SAX

DRUMS

MUTED GTR

NYLON GTR

FRETLESS

CHOIR AAHS

ORGAN 3

30

TENOR SAX

DRUMS

MUTED GTR

NYLON GTR

FRETLESS

CHOIR AAHS

ORGAN 3

33

TENOR SAX

DRUMS

MUTED GTR

NYLON GTR

FRETLESS

CHOIR AAHS

ORGAN 3

35

DRUMS

MUTED GTR

NYLON GTR

FRETLESS

ORGAN 3

38

DRUMS

MUTED GTR

NYLON GTR

FRETLESS

ORGAN 3

41

DRUMS

MUTED GTR

NYLON GTR

FRETLESS

ORGAN 3

44

DRUMS

MUTED GTR

NYLON GTR

FRETLESS

ORGAN 3

46

TENOR SAX

DRUMS

MUTED GTR

NYLON GTR

FRETLESS

CHOIR AAHS

ORGAN 3

49

TENOR SAX

DRUMS

MUTED GTR

NYLON GTR

FRETLESS

CHOIR AAHS

ORGAN 3

52

TENOR SAX

DRUMS

MUTED GTR

NYLON GTR

FRETLESS

CHOIR AAHS

ORGAN 3

55

TENOR SAX

DRUMS

MUTED GTR

NYLON GTR

FRETLESS

CHOIR AAHS

ORGAN 3

57

TENOR SAX

DRUMS

MUTED GTR

NYLON GTR

FRETLESS

CHOIR AAHS

ORGAN 3

59

TENOR SAX

DRUMS

MUTED GTR

NYLON GTR

FRETLESS

CHOIR AAHS

ORGAN 3

61

TENOR SAX

DRUMS

MUTED GTR

NYLON GTR

FRETLESS

CHOIR AAHS

ORGAN 3

64

TENOR SAX

DRUMS

MUTED GTR

NYLON GTR

FRETLESS

CHOIR AAHS

ORGAN 3

67

TENOR SAX

DRUMS

MUTED GTR

NYLON GTR

FRETLESS

CHOIR AAHS

ORGAN 3

70

TENOR SAX

DRUMS

MUTED GTR

NYLON GTR

FRETLESS

CHOIR AAHS

ORGAN 3

72

TENOR SAX

DRUMS

MUTED GTR

NYLON GTR

FRETLESS

CHOIR AAHS

ORGAN 3

74

TENOR SAX

DRUMS

MUTED GTR

NYLON GTR

FRETLESS

CHOIR AAHS

ORGAN 3

77

TENOR SAX

NYLON GTR

ORGAN 3

84

NYLON GTR

92

NYLON GTR

99

NYLON GTR

TENOR SAX

The Platters - Twilight Time

♩ = 105,001572

2

10

17

24

31

11

48

55

62

69

2

74

28

The Platters - Twilight Time

DRUMS

♩ = 105,001572

2

7

10

14

18

22

26

30

34

39

V.S.

DRUMS

43

47

51

55

59

63

67

72

74

The Platters - Twilight Time

MUTED GTR

♩ = 105,001572

8

12

16

20

24

28

32

35

39

43

V.S.

MUTED GTR

47

51

55

58

60

64

68

72

74

The Platters - Twilight Time

NYLON GTR

♩ = 105,001572

8

13

18

22

26

30

34

38

42

46

V.S.

100

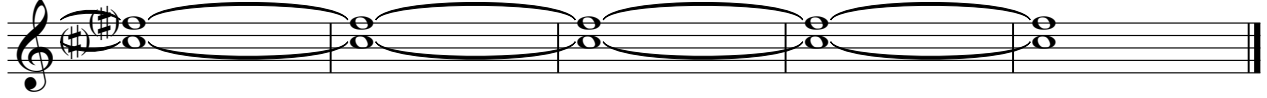

FRETLESS

The Platters - Twilight Time

♩ = 105,001572

2

7

11

16

21

26

31

35

39

44

V.S.

49

54

58

62

67

73

75

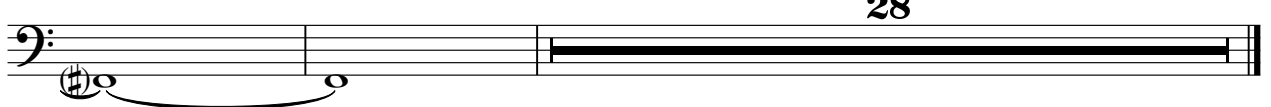

♩ = 105,001572

2

10

17

24

31

11

47

54

61

68

73

28

ORGAN 3

The Platters - Twilight Time

♩ = 105,001572

2

10

18

25

32

36

39

43

47

V.S.

55

62

69

75

77
