

The Pointer Sisters - Jump For My Love 2

♩ = 137,001938

DRUMS

ACOUBASS

SYNBASS 1

STRINGS

5

DRUMS

STRINGS

7

DRUMS

ACOUBASS

SYNBASS 1

STRINGS

9

DRUMS

ACOU BASS

SYNBRASS 1

BRASS 1

STRINGS

11

DRUMS

NYLON GTR

ACOU BASS

BRASS 1

STRINGS

13

DRUMS

NYLON GTR

ACOU BASS

SYNBASS 1

BRASS 1

STRINGS

15

DRUMS

NYLON GTR

ACOU BASS

SYNBASS 1

17

DRUMS

NYLON GTR

ACOU BASS

SYNBRASS 1

19

DRUMS

NYLON GTR

ACOU BASS

SYNBRASS 1

STRINGS

A.PIANO 2

21

DRUMS

NYLON GTR

ACOU BASS

SYNBRASS 1

STRINGS

A.PIANO 2

23

DRUMS

NYLON GTR

ACOU BASS

SYNBRASS 1

A.PIANO 2

25

DRUMS

NYLON GTR

ACOU BASS

SYNBRASS 1

STRINGS

A.PIANO 2

27

DRUMS

SAW WAVE

NYLON GTR

ACOU BASS

SYNBRASS 1

A.PIANO 2

29

DRUMS

SAW WAVE

NYLON GTR

ACOU BASS

SYNBRASS 1

STRINGS

A.PIANO 2

31

DRUMS

SAW WAVE

ACOU BASS

SYNBRASS 1

STRINGS

A.PIANO 2

33

DRUMS

SAW WAVE

ACOU BASS

SYNBRASS 1

STRINGS

A.PIANO 2

35

DRUMS

SAW WAVE

ACOU BASS

SYNBRASS 1

STRINGS

A.PIANO 2

37

DRUMS

SAW WAVE

NYLON GTR

ACOU BASS

SYNBASS 1

STRINGS

A.PIANO 2

39

DRUMS

NYLON GTR

ACOU BASS

SYNBASS 1

STRINGS

A.PIANO 2

41

DRUMS

NYLON GTR

ACOU BASS

SYNBASS 1

STRINGS

A.PIANO 2

43

DRUMS

NYLON GTR

ACOU BASS

SYNBASS 1

STRINGS

A.PIANO 2

45

DRUMS

NYLON GTR

ACOU BASS

SYNBASS 1

STRINGS

A.PIANO 2

47

DRUMS

NYLON GTR

ACOU BASS

SYNBASS 1

STRINGS

A.PIANO 2

49

DRUMS

NYLON GTR

ACOU BASS

SYNBASS 1

STRINGS

A.PIANO 2

51

DRUMS

NYLON GTR

ACOU BASS

SYNBASS 1

STRINGS

A.PIANO 2

53

DRUMS

ACOUBASS

SYNBRASS 1

BRASS 1

STRINGS

55

DRUMS

NYLON GTR

ACOUBASS

BRASS 1

STRINGS

57

DRUMS

NYLON GTR

ACOU BASS

SYNBASS 1

BRASS 1

STRINGS

A.PIANO 2

59

DRUMS

NYLON GTR

ACOU BASS

SYNBASS 1

A.PIANO 2

61

DRUMS

NYLON GTR

ACOU BASS

SYNBRASS 1

A.PIANO 2

63

DRUMS

NYLON GTR

ACOU BASS

SYNBRASS 1

A.PIANO 2

65

DRUMS

SAW WAVE

NYLON GTR

ACOU BASS

SYNBASS 1

STRINGS

A.PIANO 2

67

DRUMS

SAW WAVE

ACOU BASS

SYNBASS 1

STRINGS

A.PIANO 2

71 19

DRUMS

SAW WAVE

ACOU BASS

SYNBASS 1

STRINGS

A.PIANO 2

73

DRUMS

SAW WAVE

NYLON GTR

ACOU BASS

SYNBASS 1

STRINGS

A.PIANO 2

74

DRUMS

NYLON GTR

ACOU BASS

SYNBASS 1

A.PIANO 2

75

DRUMS

NYLON GTR

ACOU BASS

SYNBASS 1

STRINGS

A.PIANO 2

76

DRUMS

NYLON GTR

ACOU BASS

SYNBASS 1

A.PIANO 2

77

DRUMS

NYLON GTR

ACOU BASS

SYNBASS 1

STRINGS

A.PIANO 2

78

DRUMS

NYLON GTR

ACOU BASS

SYNBASS 1

A.PIANO 2

79

DRUMS

NYLON GTR

ACOU BASS

SYNBASS 1

STRINGS

A.PIANO 2

81 23

DRUMS

NYLON GTR

ACOU BASS

SYNBRASS 1

STRINGS

A.PIANO 2

82

DRUMS

NYLON GTR

ACOU BASS

SYNBRASS 1

A.PIANO 2

83

DRUMS

NYLON GTR

ACOU BASS

SYNBRASS 1

STRINGS

A.PIANO 2

84

DRUMS

NYLON GTR

ACOU BASS

SYNBRASS 1

A.PIANO 2

85 25

DRUMS

NYLON GTR

ACOU BASS

SYNBRASS 1

STRINGS

A.PIANO 2

86

DRUMS

NYLON GTR

ACOU BASS

SYNBRASS 1

STRINGS

A.PIANO 2

88

DRUMS

TUBULARBELL

NYLON GTR

ACOU BASS

SYNBRASS 1

STRINGS

A.PIANO 2

89

DRUMS

TUBULARBELL

SAW WAVE

ACOU BASS

SYNBRASS 1

A.PIANO 2

91 27

DRUMS

SAW WAVE

ACOU BASS

SYNBASS 1

A.PIANO 2

92

DRUMS

SAW WAVE

ACOU BASS

SYNBASS 1

A.PIANO 2

97

DRUMS

SAW WAVE

ACOU BASS

SYNBASS 1

A.PIANO 2

99

DRUMS

SAW WAVE

ACOU BASS

SYNBASS 1

A.PIANO 2

101

DRUMS

SAW WAVE

ACOU BASS

SYNBASS 1

A.PIANO 2

103

DRUMS

SAW WAVE

ACOU BASS

SYNBASS 1

STRINGS

A.PIANO 2

105

DRUMS

SAW WAVE

ACOU BASS

SYNBRASS 1

STRINGS

106

DRUMS

SAW WAVE

ACOU BASS

SYNBRASS 1

107

DRUMS

SAW WAVE

NYLON GTR

ACOU BASS

SYNBRASS 1

STRINGS

109

DRUMS

NYLON GTR

ACOU BASS

SYNBRASS 1

STRINGS

110

DRUMS

NYLON GTR

ACOU BASS

SYNBRASS 1

111

DRUMS

NYLON GTR

ACOU BASS

SYNBRASS 1

STRINGS

113

DRUMS

NYLON GTR

ACOU BASS

SYNBASS 1

STRINGS

A.PIANO 2

115

DRUMS

NYLON GTR

ACOU BASS

SYNBASS 1

STRINGS

A.PIANO 2

117

DRUMS

NYLON GTR

ACOU BASS

SYNBRASS 1

STRINGS

A.PIANO 2

118

DRUMS

NYLON GTR

ACOU BASS

SYNBRASS 1

STRINGS

A.PIANO 2

120

DRUMS

SAW WAVE

NYLON GTR

ACOU BASS

SYNBRASS 1

STRINGS

A.PIANO 2

122

DRUMS

SAW WAVE

NYLON GTR

ACOU BASS

SYNBRASS 1

STRINGS

A.PIANO 2

124

DRUMS

SAW WAVE

NYLON GTR

ACOU BASS

SYNBRASS 1

STRINGS

A.PIANO 2

126

DRUMS

SAW WAVE

NYLON GTR

ACOU BASS

SYNBRASS 1

STRINGS

A.PIANO 2

The Pointer Sisters - Jump For My Love 2

DRUMS

♩ = 137,001938

2

6

10

13

16

19

22

25

28

31

V.S.

DRUMS

34

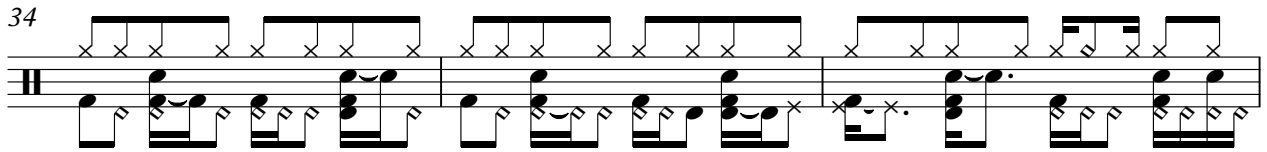

37

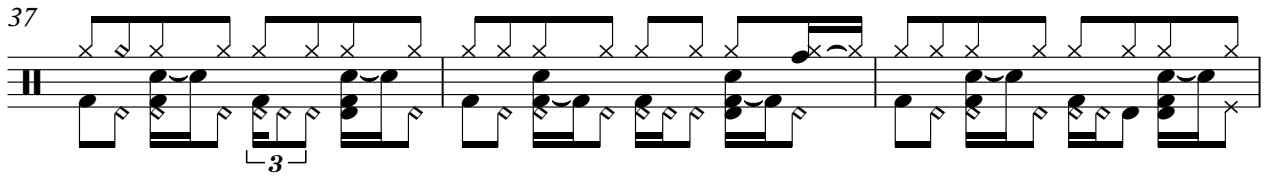

40

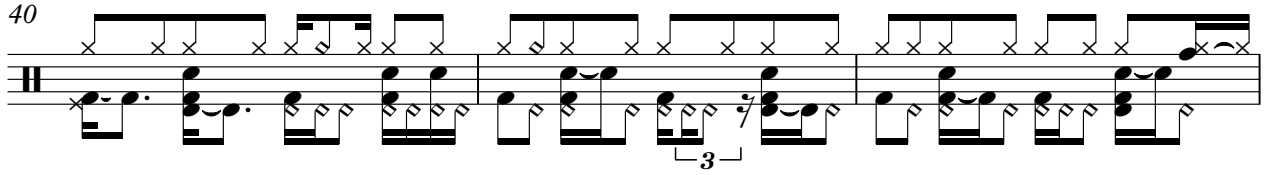

43

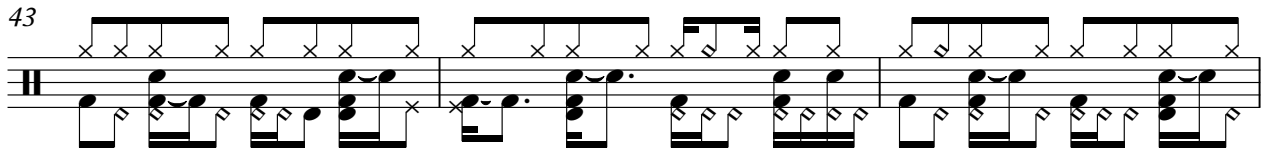

46

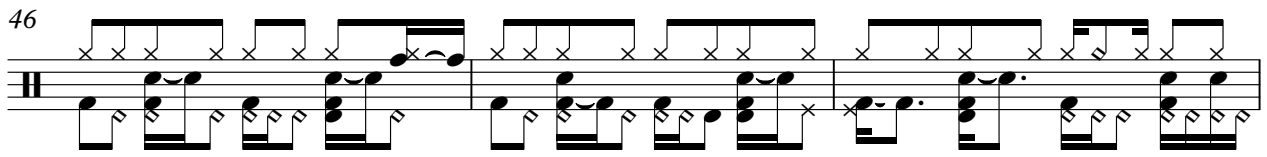

49

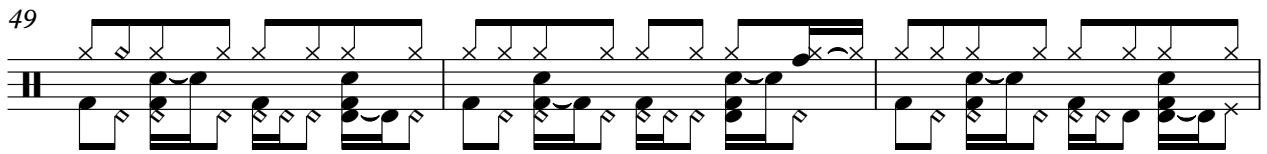

52

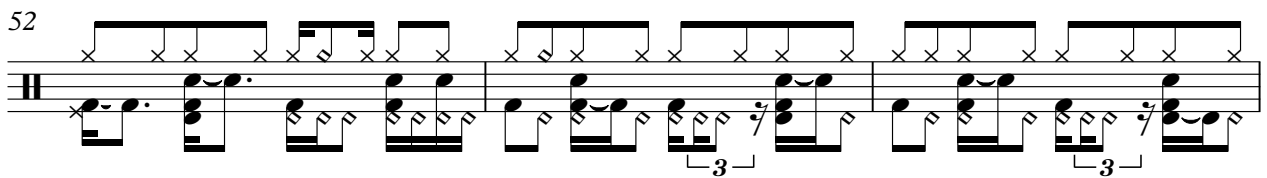

55

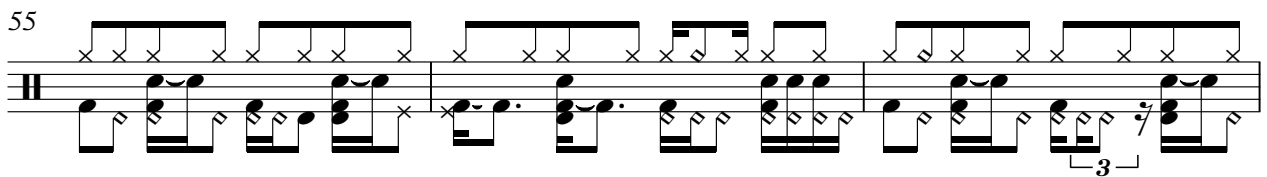

58

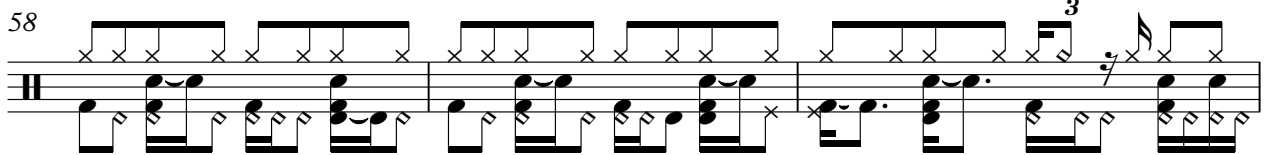

61

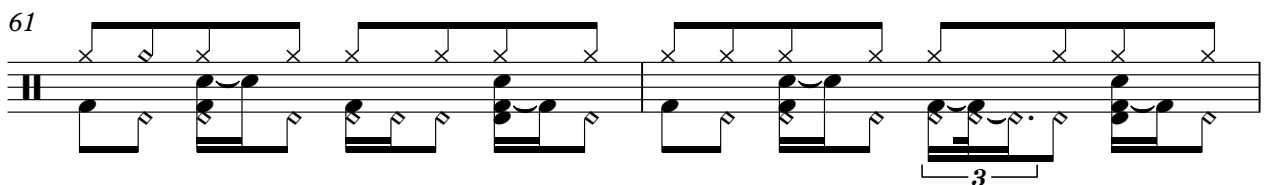

DRUMS

63

65

67

69

72

74

76

78

80

82

V.S.

DRUMS

DRUMS

104

106

108

111

113

116

119

121

124

126

♩ = 137,001938

87

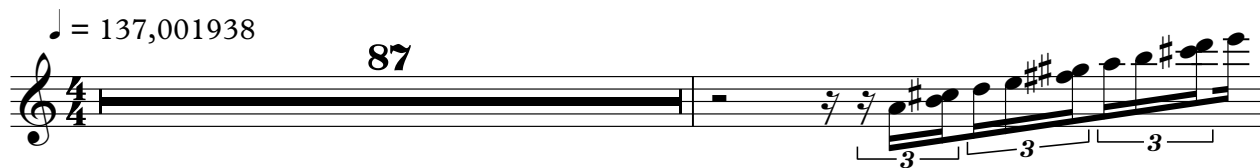

89

38

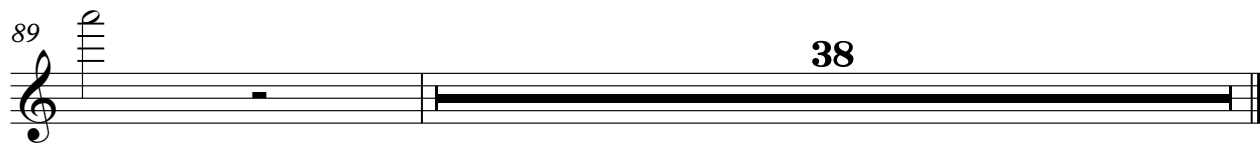

SAW WAVE

The Pointer Sisters - Jump For My Love 2

♩ = 137,001938

27

31

34

38 26 3 3

67 3 3 3 3 3

70 3

74 16 3

93 3 2 3

99

104 13

2

SAW WAVE

120

123

♩ = 137,001938

11

16

20

25

29

8

40

44

48

51

3

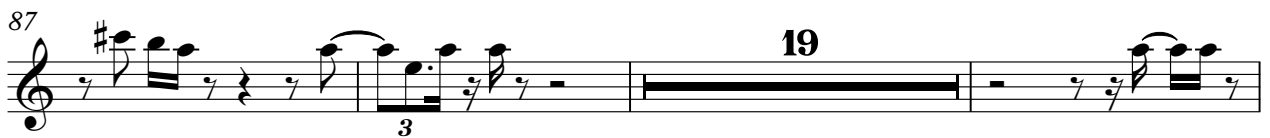
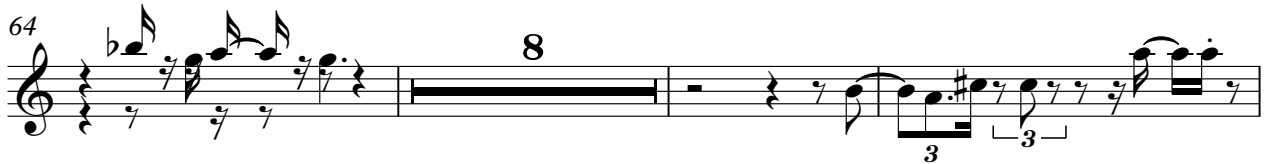

ACOU BASS

The Pointer Sisters - Jump For My Love 2

♩ = 137,001938

3 2

9

13

17

21

25

29

33

37

40

V.S.

43

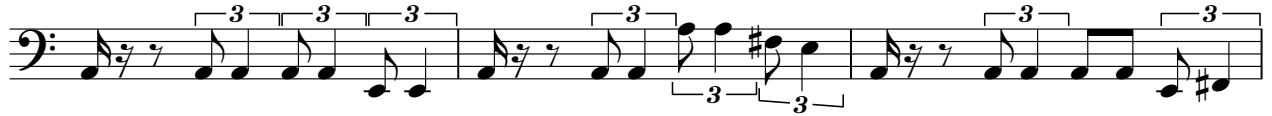

46

49

52

55

59

63

66

70

74

77

80

83

86

89

92

95

98

101

104

V.S.

106

108

110

112

115

118

121

124

126

The Pointer Sisters - Jump For My Love 2

SYNBRASS 1

♩ = 137,001938

3 2

9 3

15

19

23

27

33

38

41

44

V.S.

SYNBASS 1

SYNBASS 1

V.S.

SYNBASS 1

117

120

124

BRASS 1

The Pointer Sisters - Jump For My Love 2

♩ = 137,001938

8 40

53 71

53 71

The Pointer Sisters - Jump For My Love 2

STRINGS

♩ = 137,001938

3

7

10

20

29

32

35

39

44

49

STRINGS

53

57

7

67

70

73

78

83

88

16

107

111

STRINGS

116

121

124

The Pointer Sisters - Jump For My Love 2

A.PIANO 2

♩ = 137,001938

19

23

27

31

34

38

42

45

48

51

4

94

100

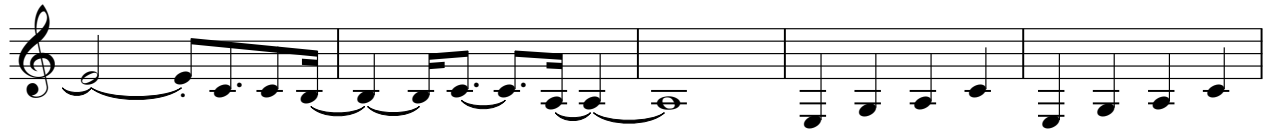

105

115

118

121

