

The Pointer Sisters - Slow Hand 1

♩ = 105,001572

SNARE DRUM
BASS DRUM
CLOSED H.H.
LOW TOM
CRASH CYMB
MID TOM
STEEL GTR
ACOU BASS

♩ = 105,001572

ORGAN 3
A.PIANO 1

6

SNARE DRUM
BASS DRUM
CLOSED H.H.
OPEN HIHAT
SAW WAVE
STEEL GTR
ACOU BASS
ORGAN 3
A.PIANO 1

9

SNARE DRUM

BASS DRUM

CLOSED H.H.

OPEN HIHAT

LOW TOM

SAW WAVE

STEEL GTR

ACOU BASS

ORGAN 3

A.PIANO 1

12

SNARE DRUM

BASS DRUM

CLOSED H.H.

SAW WAVE

STEEL GTR

ACOU BASS

ORGAN 3

15

SNARE DRUM

BASS DRUM

CLOSED H.H.

OPEN HIHAT

LOW TOM

SAW WAVE

STEEL GTR

NYLON GTR

ACOU BASS

ORGAN 3

19

SNARE DRUM

BASS DRUM

CLOSED H.H.

STEEL GTR

NYLON GTR

ACOU BASS

ORGAN 3

A.PIANO 1

23

SNARE DRUM

BASS DRUM

CLOSED H.H

STEEL GTR

NYLON GTR

ACOU BASS

ORGAN 3

A.PIANO 1

26

SNARE DRUM

BASS DRUM

CLOSED H.H

LOW TOM

CRASH CYMB

HIGH TOM

MID TOM

STEEL GTR

NYLON GTR

ACOU BASS

ORGAN 3

A.PIANO 1

30

33

37

41

44

47

50

SNARE DRUM
BASS DRUM
CLOSED H.H
SAW WAVE
STEEL GTR
ACOU BASS
ORGAN 3

54

SNARE DRUM
BASS DRUM
CLOSED H.H
OPEN HIHAT
LOW TOM
STEEL GTR
NYLON GTR
ACOU BASS
ORGAN 3
A.PIANO 1

58

SNARE DRUM
BASS DRUM
CLOSED H.H
STEEL GTR
NYLON GTR
ACOU BASS
ORGAN 3
A.PIANO 1

61

SNARE DRUM
BASS DRUM
CLOSED H.H
STEEL GTR
NYLON GTR
ACOU BASS
ORGAN 3
A.PIANO 1

64

SNARE DRUM

BASS DRUM

CLOSED H.H

LOW TOM

CRASH CYMB

HIGH TOM

MID TOM

STEEL GTR

NYLON GTR

ACOU BASS

ORGAN 3

A.PIANO 1

68

SNARE DRUM

BASS DRUM

CLOSED H.H

STEEL GTR

NYLON GTR

ACOU BASS

ORGAN 3

A.PIANO 1

72

SNARE DRUM

BASS DRUM

CLOSED H.H

OPEN HIHAT

CRASH CYMB

STEEL GTR

NYLON GTR

ACOU BASS

ORGAN 3

A.PIANO 1

76

SNARE DRUM
BASS DRUM
CLOSED H.H.
OPEN HIHAT
RIDE CYMB
CRASH CYMB
HIGH TOM
MID TOM
SAW WAVE
STEEL GTR
NYLON GTR
ACOU BASS
ORGAN 3
A.PIANO 1

80

SNARE DRUM
BASS DRUM
CLOSED H.H.
RIDE CYMB
STEEL GTR
ACOU BASS
ORGAN 3
A.PIANO 1

84

SNARE DRUM
BASS DRUM
CLOSED H.H.
LOW TOM
RIDE CYMB
CRASH CYMB
HIGH TOM
MID TOM
SAW WAVE
STEEL GTR
ACOU BASS
ORGAN 3
A.PIANO 1

88

SNARE DRUM
BASS DRUM
CLOSED H.H.
CRASH CYMB
STEEL GTR
NYLON GTR
ACOU BASS
ORGAN 3
A.PIANO 1

92

SNARE DRUM
BASS DRUM
CLOSED H.H
CRASH CYMB
STEEL GTR
NYLON GTR
ACOU BASS
ORGAN 3
A.PIANO 1

96

SNARE DRUM
BASS DRUM
CLOSED H.H
CRASH CYMB
STEEL GTR
NYLON GTR
ACOU BASS
ORGAN 3
A.PIANO 1

99

SNARE DRUM
BASS DRUM
CLOSED H.H
STEEL GTR
NYLON GTR
ACOU BASS
ORGAN 3
A.PIANO 1

103

SNARE DRUM
BASS DRUM
CLOSED H.H
OPEN HIHAT
CRASH CYMB
STEEL GTR
NYLON GTR
ACOU BASS
ORGAN 3
A.PIANO 1

107

SNARE DRUM
BASS DRUM
CLOSED H.H.
OPEN HIHAT
SAW WAVE
STEEL GTR
ACOU BASS
ORGAN 3
A.PIANO 1

110

SNARE DRUM
BASS DRUM
CLOSED H.H.
SAW WAVE
STEEL GTR
ACOU BASS
ORGAN 3
A.PIANO 1

112

SNARE DRUM

BASS DRUM

CLOSED H.H.

LOW TOM

CRASH CYMB

MID TOM

SAW WAVE

STEEL GTR

ACOU BASS

ORGAN 3

A.PIANO 1

SNARE DRUM

62

68

74

80

86

93

99

105

110

BASS DRUM

The Pointer Sisters - Slow Hand 1

♩ = 105,001572

8

15

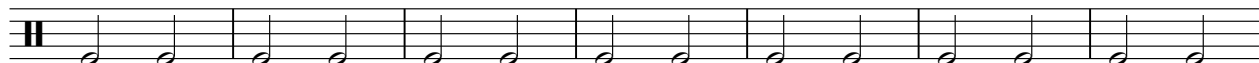

22

29

36

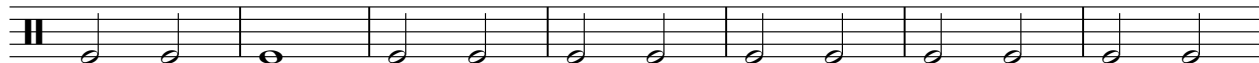

43

50

57

64

V.S.

CLOSED H.H

The Pointer Sisters - Slow Hand 1

♩ = 105,001572

6

10

14

18

22

26

30

34

38

V.S.

2

CLOSED H.H

42

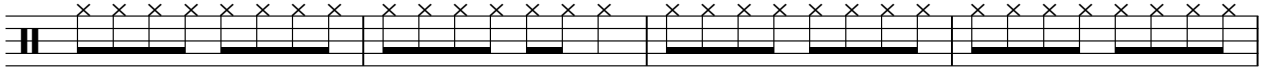

46

50

54

58

62

66

70

74

78

82

86

90

94

98

102

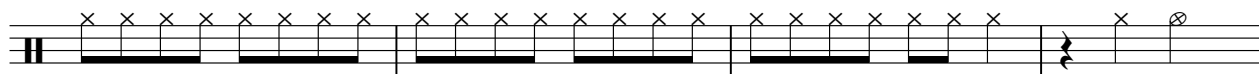

106

110

OPEN HIHAT

The Pointer Sisters - Slow Hand 1

♩ = 105,001572

5 3 7

18

17 2

40

3 3 7

56

17 2

77

27 4 6

LOWTOM

The Pointer Sisters - Slow Hand 1

♩ = 105,001572

7 7

19

8 19

48

7 8

65

22

88

25 2

RIDE CYMB

The Pointer Sisters - Slow Hand 1

♩ = 105,001572

78

83

29

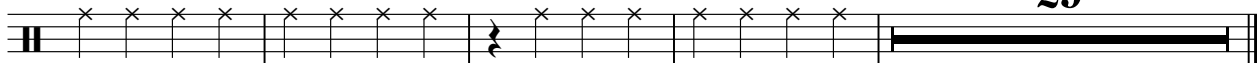

CRASH CYMB

The Pointer Sisters - Slow Hand 1

♩ = 105,001572

2 24 8

38 24 8

75 5 2

88 3 3 8

105 6 2

HIGHTOM

The Pointer Sisters - Slow Hand 1

♩ = 105,001572

26 **36**

65 **13** **8**

87 **28**

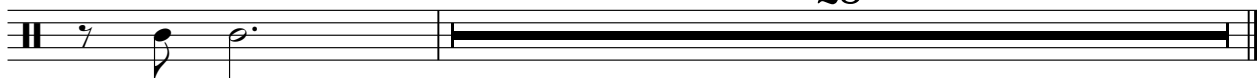

MID TOM

The Pointer Sisters - Slow Hand 1

♩ = 105,001572

SAW WAVE

The Pointer Sisters - Slow Hand 1

♩ = 105,001572

5

11 3 27

43 3

51 24

78 7 21

109 2

STEEL GTR

The Pointer Sisters - Slow Hand 1

♩ = 105,001572

2

5

8

11

13

16

19

22

24

26

V.S.

28

31

34

37

40

43

46

49

52

54

57

59

61

63

66

69

72

75

79

83

88

91

94

96

99

102

105

108

NYLON GTR

The Pointer Sisters - Slow Hand 1

♩ = 105,001572

17

23

28

34

40

60

65

71

75

15

2

11

2

NYLON GTR

88

94

100

104

10

The Pointer Sisters - Slow Hand 1

ACOU BASS

♩ = 105,001572

2

7

12

17

22

27

32

37

42

47

V.S.

52

57

62

67

72

77

81

85

90

95

100

105

110

ORGAN 3

The Pointer Sisters - Slow Hand 1

♩ = 105,001572

2

10

18

26

34

42

V.S.

ORGAN 3

3

109

2

The Pointer Sisters - Slow Hand 1

A.PIANO 1

♩ = 105,001572

2

5

8

11

8

23

29

34

39

42

45

V.S.

48

8

60

65

70

75

79

83

88

93

98

103

107

110

112
