

The Police - Bring It On The Night

♩ = 110,000916

Musical score for 'Bring It On The Night' by The Police. The score is in 4/4 time and features the following instruments:

- FLUTE (Two staves)
- DRUMS
- MUTED GTR
- OVERDRIVE
- NYLON GTR (Two staves)
- MUTED GTR
- FRETLESS
- SYNBRASS 1
- POLYSYNTH

The tempo is marked as ♩ = 110,000916. The score shows a series of rests for most instruments, with a few notes in the drums and muted guitar parts.

5

7

DRUMS

MUTED GTR

==

9

DRUMS

MUTED GTR

11

DRUMS

MUTED GTR

13

DRUMS

MUTED GTR

15

DRUMS

MUTED GTR

17

DRUMS

MUTED GTR

NYLON GTR

NYLON GTR

MUTED GTR

FRETLESS

SYNBRASS 1

18

DRUMS

MUTED GTR

NYLON GTR

NYLON GTR

MUTED GTR

FRETLESS

SYNBRASS 1

19

DRUMS

MUTED GTR

NYLON GTR

NYLON GTR

MUTED GTR

FRETLESS

SYNBRASS 1

20

DRUMS

MUTED GTR

NYLON GTR

NYLON GTR

MUTED GTR

21

DRUMS

MUTED GTR

NYLON GTR

NYLON GTR

MUTED GTR

FRETLESS

SYNBRASS 1

22

DRUMS

MUTED GTR

NYLON GTR

NYLON GTR

MUTED GTR

FRETLESS

SYNBRASS 1

23

DRUMS

MUTED GTR

NYLON GTR

NYLON GTR

MUTED GTR

FRETLESS

SYNBRASS 1

24

DRUMS

MUTED GTR

NYLON GTR

NYLON GTR

MUTED GTR

FRETLESS

SYNBRASS 1

25

DRUMS

MUTED GTR

NYLON GTR

NYLON GTR

MUTED GTR

FRETLESS

SYNBRASS 1

26

DRUMS

MUTED GTR

NYLON GTR

NYLON GTR

MUTED GTR

FRETLESS

SYNBRASS 1

27

DRUMS

MUTED GTR

NYLON GTR

NYLON GTR

MUTED GTR

FRETLESS

SYNBRASS 1

28

DRUMS

MUTED GTR

NYLON GTR

NYLON GTR

MUTED GTR

FRETLESS

SYNBRASS 1

29

DRUMS

MUTED GTR

NYLON GTR

NYLON GTR

MUTED GTR

FRETLESS

SYNBASS 1

30

DRUMS

MUTED GTR

NYLON GTR

NYLON GTR

MUTED GTR

FRETLESS

SYNBASS 1

31

DRUMS

MUTED GTR

NYLON GTR

NYLON GTR

MUTED GTR

FRETLESS

SYNBRASS 1

32

DRUMS

MUTED GTR

NYLON GTR

NYLON GTR

MUTED GTR

FRETLESS

SYNBRASS 1

34

DRUMS

MUTED GTR

NYLON GTR

MUTED GTR

FRETLESS

SYNBRASS 1

36

DRUMS

MUTED GTR

NYLON GTR

MUTED GTR

FRETLESS

SYNBRASS 1

38

DRUMS

MUTED GTR

NYLON GTR

MUTED GTR

FRETLESS

SYNBRASS 1

40

DRUMS

MUTED GTR

NYLON GTR

MUTED GTR

FRETLESS

SYNBRASS 1

41

DRUMS

MUTED GTR

NYLON GTR

NYLON GTR

MUTED GTR

FRETLESS

SYNBRASS 1

42

DRUMS

MUTED GTR

NYLON GTR

NYLON GTR

MUTED GTR

FRETLESS

SYNBRASS 1

43

DRUMS

MUTED GTR

NYLON GTR

NYLON GTR

MUTED GTR

FRETLESS

SYNBRASS 1

44

DRUMS

MUTED GTR

NYLON GTR

NYLON GTR

MUTED GTR

45

DRUMS

MUTED GTR

NYLON GTR

NYLON GTR

MUTED GTR

FRETLESS

SYNBRASS 1

46

DRUMS

MUTED GTR

NYLON GTR

NYLON GTR

MUTED GTR

FRETLESS

SYNBRASS 1

47

DRUMS

MUTED GTR

NYLON GTR

NYLON GTR

MUTED GTR

FRETLESS

SYNBRASS 1

48

DRUMS

MUTED GTR

NYLON GTR

NYLON GTR

MUTED GTR

FRETLESS

SYNBRASS 1

49

DRUMS

MUTED GTR

NYLON GTR

NYLON GTR

MUTED GTR

FRETLESS

SYNBRASS 1

50

DRUMS

MUTED GTR

NYLON GTR

NYLON GTR

MUTED GTR

FRETLESS

SYNBRASS 1

51

DRUMS

MUTED GTR

NYLON GTR

NYLON GTR

MUTED GTR

FRETLESS

SYNBASS 1

52

DRUMS

MUTED GTR

NYLON GTR

NYLON GTR

MUTED GTR

FRETLESS

SYNBASS 1

53

DRUMS

MUTED GTR

NYLON GTR

NYLON GTR

MUTED GTR

FRETLESS

SYNBASS 1

54

DRUMS

MUTED GTR

NYLON GTR

NYLON GTR

MUTED GTR

FRETLESS

SYNBASS 1

55

DRUMS

MUTED GTR

NYLON GTR

NYLON GTR

MUTED GTR

FRETLESS

SYNBASS 1

56

DRUMS

MUTED GTR

NYLON GTR

NYLON GTR

MUTED GTR

FRETLESS

SYNBASS 1

58

DRUMS

MUTED GTR

NYLON GTR

MUTED GTR

FRETLESS

SYNBRASS 1

60

DRUMS

MUTED GTR

NYLON GTR

MUTED GTR

FRETLESS

SYNBRASS 1

62

DRUMS

MUTED GTR

NYLON GTR

MUTED GTR

FRETLESS

SYNBASS 1

64

FLUTE

DRUMS

MUTED GTR

NYLON GTR

MUTED GTR

FRETLESS

SYNBASS 1

66

FLUTE

FLUTE

DRUMS

68

FLUTE

FLUTE

DRUMS

POLYSYNTH

70

FLUTE

FLUTE

DRUMS

POLYSYNTH

72

FLUTE

FLUTE

DRUMS

NYLON GTR

NYLON GTR

MUTED GTR

POLYSYNTH

74

FLUTE

DRUMS

NYLON GTR

NYLON GTR

MUTED GTR

POLYSYNTH

75

DRUMS

OVERDRIVE

NYLON GTR

NYLON GTR

MUTED GTR

POLYSYNTH

76

DRUMS

OVERDRIVE

NYLON GTR

NYLON GTR

MUTED GTR

POLYSYNTH

77

DRUMS

OVERDRIVE

NYLON GTR

NYLON GTR

MUTED GTR

POLYSYNTH

78

DRUMS

OVERDRIVE

NYLON GTR

NYLON GTR

MUTED GTR

POLYSYNTH

79

DRUMS

OVERDRIVE

NYLON GTR

NYLON GTR

MUTED GTR

POLYSYNTH

80

DRUMS

OVERDRIVE

NYLON GTR

NYLON GTR

MUTED GTR

POLYSYNTH

81

DRUMS

OVERDRIVE

NYLON GTR

NYLON GTR

MUTED GTR

POLYSYNTH

82

DRUMS

OVERDRIVE

NYLON GTR

NYLON GTR

MUTED GTR

POLYSYNTH

83

DRUMS

OVERDRIVE

NYLON GTR

NYLON GTR

MUTED GTR

POLYSYNTH

84

DRUMS

OVERDRIVE

NYLON GTR

NYLON GTR

MUTED GTR

POLYSYNTH

85

DRUMS

MUTED GTR

NYLON GTR

MUTED GTR

FRETLESS

SYNBASS 1

POLYSYNTH

87

DRUMS

MUTED GTR

NYLON GTR

MUTED GTR

FRETLESS

SYNBASS 1

POLYSYNTH

89 31

DRUMS

MUTED GTR

NYLON GTR

MUTED GTR

FRETLESS

SYNBASS 1

91

DRUMS

MUTED GTR

NYLON GTR

MUTED GTR

FRETLESS

SYNBASS 1

93

DRUMS

MUTED GTR

OVERDRIVE

NYLON GTR

NYLON GTR

MUTED GTR

FRETLESS

SYNBASS 1

94

DRUMS

MUTED GTR

OVERDRIVE

NYLON GTR

NYLON GTR

MUTED GTR

95

DRUMS

MUTED GTR

OVERDRIVE

NYLON GTR

NYLON GTR

MUTED GTR

96

DRUMS

MUTED GTR

OVERDRIVE

NYLON GTR

NYLON GTR

MUTED GTR

97

DRUMS

MUTED GTR

OVERDRIVE

NYLON GTR

NYLON GTR

MUTED GTR

SYNBASS 1

98

DRUMS

MUTED GTR

OVERDRIVE

NYLON GTR

NYLON GTR

MUTED GTR

SYNBASS 1

99

DRUMS

MUTED GTR

OVERDRIVE

NYLON GTR

NYLON GTR

MUTED GTR

SYNBASS 1

100

DRUMS

MUTED GTR

OVERDRIVE

NYLON GTR

NYLON GTR

MUTED GTR

SYNBASS 1

101

DRUMS

MUTED GTR

OVERDRIVE

NYLON GTR

NYLON GTR

MUTED GTR

SYNBRASS 1

102

DRUMS

MUTED GTR

OVERDRIVE

NYLON GTR

NYLON GTR

MUTED GTR

SYNBRASS 1

103

DRUMS

MUTED GTR

OVERDRIVE

NYLON GTR

NYLON GTR

MUTED GTR

SYNBASS 1

104

DRUMS

MUTED GTR

OVERDRIVE

NYLON GTR

NYLON GTR

MUTED GTR

SYNBASS 1

105

DRUMS

MUTED GTR

OVERDRIVE

NYLON GTR

NYLON GTR

MUTED GTR

SYNBRASS 1

106

DRUMS

MUTED GTR

OVERDRIVE

NYLON GTR

NYLON GTR

MUTED GTR

SYNBRASS 1

107

DRUMS

MUTED GTR

OVERDRIVE

NYLON GTR

NYLON GTR

MUTED GTR

SYNBASS 1

108

DRUMS

MUTED GTR

OVERDRIVE

NYLON GTR

NYLON GTR

MUTED GTR

SYNBASS 1

109

DRUMS

MUTED GTR

OVERDRIVE

NYLON GTR

NYLON GTR

MUTED GTR

SYNBASS 1

110

DRUMS

MUTED GTR

OVERDRIVE

NYLON GTR

NYLON GTR

MUTED GTR

SYNBASS 1

111

DRUMS

MUTED GTR

OVERDRIVE

NYLON GTR

NYLON GTR

MUTED GTR

SYNBRASS 1

112

DRUMS

MUTED GTR

OVERDRIVE

NYLON GTR

NYLON GTR

MUTED GTR

SYNBRASS 1

113

DRUMS

MUTED GTR

OVERDRIVE

NYLON GTR

NYLON GTR

MUTED GTR

SYNBRASS 1

114

DRUMS

MUTED GTR

OVERDRIVE

NYLON GTR

NYLON GTR

MUTED GTR

SYNBRASS 1

115

DRUMS

MUTED GTR

OVERDRIVE

NYLON GTR

NYLON GTR

MUTED GTR

SYNBRASS 1

116

DRUMS

MUTED GTR

OVERDRIVE

NYLON GTR

NYLON GTR

MUTED GTR

SYNBRASS 1

117

DRUMS

MUTED GTR

OVERDRIVE

NYLON GTR

NYLON GTR

MUTED GTR

SYNBRASS 1

118

DRUMS

MUTED GTR

OVERDRIVE

NYLON GTR

NYLON GTR

MUTED GTR

SYNBRASS 1

119

DRUMS

MUTED GTR

OVERDRIVE

NYLON GTR

NYLON GTR

MUTED GTR

SYNBRASS 1

120

DRUMS

MUTED GTR

OVERDRIVE

NYLON GTR

NYLON GTR

MUTED GTR

SYNBRASS 1

46

NYLON GTR ¹²⁴

NYLON GTR ¹³³

NYLON GTR ¹⁴²

NYLON GTR ¹⁴⁹

FLUTE

The Police - Bring It On The Night

♩ = 110,000916

64

70

80

FLUTE

The Police - Bring It On The Night

♩ = 110,000916

63

68

83

The Police - Bring It On The Night

DRUMS

♩ = 110,000916

2

6

8

10

12

14

16

18

20

23

V.S.

DRUMS

DRUMS

55

55

58

58

61

61

64

64

67

67

70

70

73

73

76

76

79

79

82

82

V.S.

DRUMS

85

85

88

88

91

91

94

94

97

97

100

100

103

103

106

106

109

109

112

112

DRUMS

115

118

120

34

MUTED GTR

The Police - Bring It On The Night

♩ = 110,000916

3

6

8

10

12

14

16

18

20

22

V.S.

44

46

48

50

52

54

56

58

60

62

64 20

86

88

90

92

94

96

98

100

102

104

106

108

110

112

114

116

118

120

34

OVERDRIVE

The Police - Bring It On The Night

♩ = 110,000916

73

77

79

82

8

93

97

100

103

106

109

V.S.

2

OVERDRIVE

112

114

116

119

34

♩ = 110,000916

15

18

20

22

24

26

28

30

32

34

36

38

40

42

44

46

48

50

52

54

56

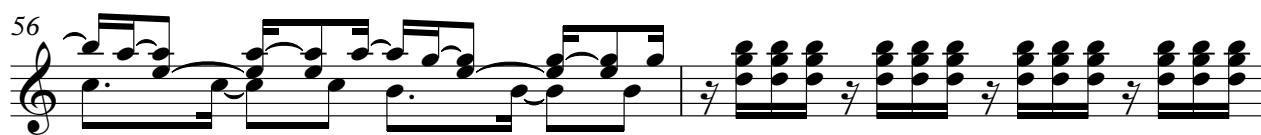

58

60

62

64

73

75

77

79

81

83

85

87

89

91

93

95

97

99

101

103

105

107

109

111

113

115

117

119

120

34

♩ = 110,000916

15

18

20

22

24

26

28

30

32

8

76

78

80

82

84

93

95

97

99

101

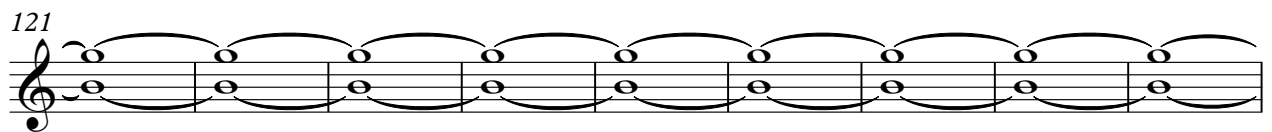

130

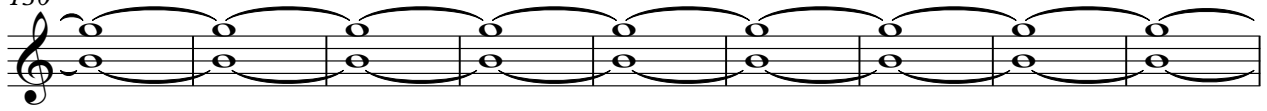

139

147

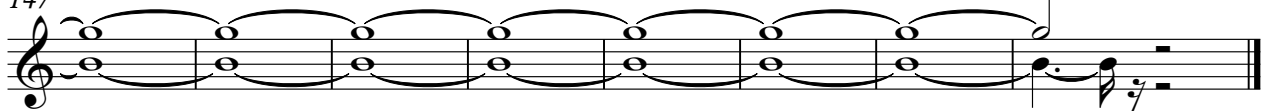

MUTED GTR

The Police - Bring It On The Night

♩ = 110,000916

15

18

20

22

24

26

28

30

32

34

V.S.

MUTED GTR

58

61

63

73

75

77

79

81

83

85

87

90

93

95

97

99

101

103

105

107

109

111

113

115

117

119

34

FRETLESS

The Police - Bring It On The Night

♩ = 110,000916

15

19

24

29

34

38

41

2

FRETLESS

54

49

54

59

63

66

19

88

92

61

SYNBASS 1

The Police - Bring It On The Night

♩ = 110,000916

15

19

24

29

34

38

41

3

45

49

54

59

63

66

88

92

98

101

104

107

110

113

116

119

34

♩ = 110,000916

67

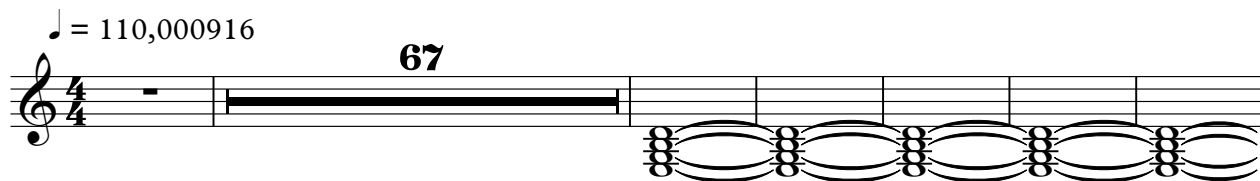

74

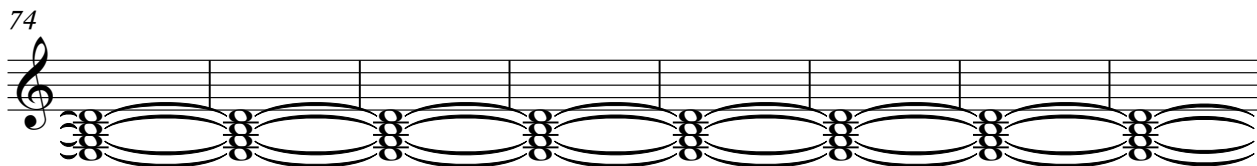

82

68

