

The Police - Can't Stand Losing You

♩ = 140,000473

DRUMS

MUTED GTR

DISTORTION

CLEAN GTR

ACOU BASS

MUTED GTR

FRETLESS

FRETLESS

E.PIANO 1

ORGAN 2

♩ = 140,000473

5

DRUMS

DISTORTION

CLEAN GTR

MUTED GTR

7

DRUMS

DISTORTION

CLEAN GTR

MUTED GTR

FRETLESS

9

DRUMS

DISTORTION

CLEAN GTR

MUTED GTR

FRETLESS

12

DRUMS

DISTORTION

CLEAN GTR

MUTED GTR

FRETLESS

14

DRUMS

DISTORTION

CLEAN GTR

MUTED GTR

FRETLESS

16

DRUMS

DISTORTION

CLEAN GTR

MUTED GTR

FRETLESS

FRETLESS

19

DRUMS

DISTORTION

CLEAN GTR

MUTED GTR

FRETLESS

FRETLESS

21

DRUMS

MUTED GTR

DISTORTION

MUTED GTR

FRETLESS

FRETLESS

ORGAN 2

5

23

DRUMS

MUTED GTR

DISTORTION

MUTED GTR

FRETLESS

FRETLESS

ORGAN 2

25

DRUMS

MUTED GTR

DISTORTION

MUTED GTR

FRETLESS

FRETLESS

ORGAN 2

27

DRUMS

DISTORTION

CLEAN GTR

MUTED GTR

FRETLESS

29

DRUMS

DISTORTION

CLEAN GTR

MUTED GTR

FRETLESS

31

DRUMS

DISTORTION

CLEAN GTR

MUTED GTR

FRETLESS

33

DRUMS

DISTORTION

CLEAN GTR

MUTED GTR

FRETLESS

35

DRUMS

DISTORTION

CLEAN GTR

MUTED GTR

FRETLESS

38

DRUMS

DISTORTION

CLEAN GTR

MUTED GTR

FRETLESS

40

DRUMS

DISTORTION

CLEAN GTR

MUTED GTR

FRETLESS

42

DRUMS

DISTORTION

CLEAN GTR

MUTED GTR

FRETLESS

FRETLESS

45

DRUMS

DISTORTION

CLEAN GTR

MUTED GTR

FRETLESS

FRETLESS

47

DRUMS

MUTED GTR

DISTORTION

MUTED GTR

FRETLESS

FRETLESS

ORGAN 2

49

DRUMS

MUTED GTR

DISTORTION

MUTED GTR

FRETLESS

FRETLESS

ORGAN 2

51

DRUMS

MUTED GTR

DISTORTION

MUTED GTR

FRETLESS

FRETLESS

ORGAN 2

53

DRUMS

MUTED GTR

DISTORTION

MUTED GTR

FRETLESS

FRETLESS

ORGAN 2

55

DRUMS

MUTED GTR

DISTORTION

MUTED GTR

FRETLESS

FRETLESS

ORGAN 2

Detailed description of the musical score for measures 55-56: The score is written for a multi-instrument ensemble. The top staff is for DRUMS, showing a steady rhythm of snare and bass drum. Below it are two staves for MUTED GTR, one in treble clef and one in bass clef, both playing a series of muted chords. The next two staves are for DISTORTION, also in treble and bass clef, featuring a distorted guitar riff. The two FRETLESS staves (treble and bass clef) show fretless guitar techniques, including slides and bends. The ORGAN 2 part at the bottom consists of a single long, sustained note in the treble clef.

57

DRUMS

MUTED GTR

DISTORTION

MUTED GTR

FRETLESS

FRETLESS

ORGAN 2

Detailed description of the musical score for measures 57-58: This section continues the musical arrangement. The DRUMS part maintains the established rhythm. The MUTED GTR and DISTORTION parts continue with their respective parts. The FRETLESS parts show more complex fretless techniques. The ORGAN 2 part remains a long, sustained note, providing a harmonic foundation.

59

DRUMS

CLEAN GTR

ACOU BASS

MUTED GTR

62

DRUMS

CLEAN GTR

ACOU BASS

MUTED GTR

E.PIANO 1

65

DRUMS

CLEAN GTR

ACOU BASS

MUTED GTR

FRETLESS

E.PIANO 1

68

DRUMS

CLEAN GTR

MUTED GTR

FRETLESS

ORGAN 2

71

DRUMS

MUTED GTR

FRETLESS

ORGAN 2

74

DRUMS

DISTORTION

CLEAN GTR

MUTED GTR

FRETLESS

FRETLESS

ORGAN 2

77

DRUMS

DISTORTION

CLEAN GTR

MUTED GTR

FRETLESS

FRETLESS

79

DRUMS

MUTED GTR

DISTORTION

MUTED GTR

FRETLESS

FRETLESS

ORGAN 2

81

DRUMS

MUTED GTR

DISTORTION

MUTED GTR

FRETLESS

FRETLESS

ORGAN 2

83 17

DRUMS

MUTED GTR

DISTORTION

MUTED GTR

FRETLESS

FRETLESS

ORGAN 2

85

DRUMS

MUTED GTR

DISTORTION

MUTED GTR

FRETLESS

FRETLESS

ORGAN 2

87

DRUMS

MUTED GTR

DISTORTION

MUTED GTR

FRETLESS

FRETLESS

ORGAN 2

89

DRUMS

MUTED GTR

DISTORTION

MUTED GTR

FRETLESS

FRETLESS

ORGAN 2

91

DRUMS

MUTED GTR

DISTORTION

MUTED GTR

FRETLESS

FRETLESS

ORGAN 2

93

DRUMS

MUTED GTR

DISTORTION

MUTED GTR

FRETLESS

FRETLESS

ORGAN 2

95

DRUMS

MUTED GTR

DISTORTION

MUTED GTR

FRETLESS

FRETLESS

ORGAN 2

97

DRUMS

MUTED GTR

DISTORTION

MUTED GTR

FRETLESS

FRETLESS

ORGAN 2

99 21

DRUMS

MUTED GTR

DISTORTION

MUTED GTR

FRETLESS

FRETLESS

ORGAN 2

101

DRUMS

MUTED GTR

DISTORTION

MUTED GTR

FRETLESS

FRETLESS

ORGAN 2

103

DRUMS

MUTED GTR

DISTORTION

MUTED GTR

FRETLESS

FRETLESS

ORGAN 2

105

FRETLESS

FRETLESS

113

FRETLESS

118

FRETLESS

The Police - Can't Stand Losing You

DRUMS

♩ = 140,000473

2

7

11

15

20

24

28

32

36

40

V.S.

DRUMS

DRUMS

3

85

89

93

97

101

104

MUTED GTR

The Police - Can't Stand Losing You

♩ = 140,000473

19

22

24

26

20

47

49

51

53

55

57

V.S.

59 **20**

80

82

84

86

88

90

92

94

96

98

100

102

104

18

DISTORTION

The Police - Can't Stand Losing You

♩ = 140,000473

3

8

11

14

17

20

23

26

30

34

V.S.

37

40

43

46

49

52

55

58

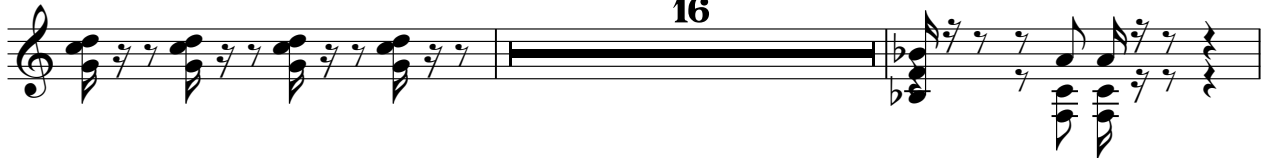

76

79

DISTORTION

82

85

88

91

94

97

100

103

♩ = 140,000473

3

8

11

14

17

6

27

31

35

38

41

V.S.

2

CLEAN GTR

45

61

66

76

ACOU BASS

The Police - Can't Stand Losing You

♩ = 140,000473

57

61

65

56

MUTED GTR

The Police - Can't Stand Losing You

♩ = 140,000473

3

7

10

15

20

24

27

30

33

36

V.S.

41

46

50

54

58

62

66

70

74

79

83

87

91

95

99

103

FRETLESS

The Police - Can't Stand Losing You

♩ = 140,000473

6

11

15

19

23

27

32

36

40

44

V.S.

2

FRETLESS

48

53

57

68

73

78

83

87

91

95

99

FRETLESS

103

17

FRETLESS

The Police - Can't Stand Losing You

♩ = 140,000473

14

19

23

27

15

45

49

53

57

15

2

74

79

83

87

91

95

99

103

110

117

FRETLESS

E.PIANO 1

The Police - Can't Stand Losing You

♩ = 140,000473

60

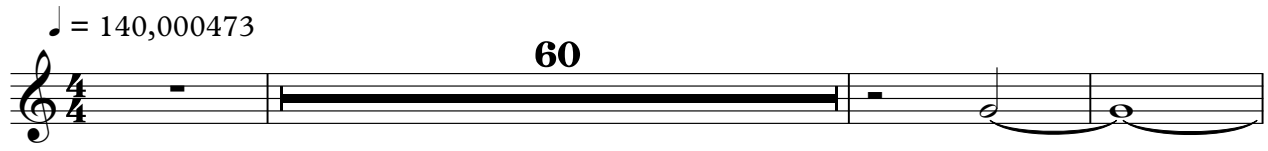

64

56

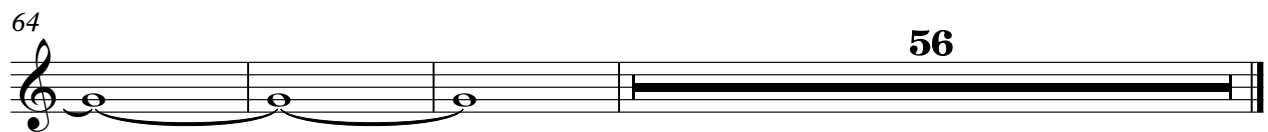

ORGAN 2

The Police - Can't Stand Losing You

♩ = 140,000473

19

26 20

52 9

68 4

80

89

98

103 18