

The Police - DEDODO

♩ = 135,000137

drums

drums2

git1

gitdist

bass

synth bass

Voice

♩ = 135,000137

4

drums

git1

bass

2

7

drums

git1

bass

synth bass

10

drums

drums2

git1

bass

synth bass

Vioce

13

drums

drums2

git1

bass

synth bass

Vioce

16

drums

drums2

git1

bass

synth bass

Vioce

19

drums

drums2

git1

bass

synth bass

Vioce

22

drums

drums2

git1

bass

synth bass

Vioce

25

drums

drums2

git1

gitdist

bass

synth bass

Vioce

5

27

drums

git1

gitdist

bass

synth bass

Vioce

29

drums

git1

gitdist

bass

synth bass

Vioce

31

drums

git1

gitdist

bass

synth bass

Vioce

33

drums

git1

gitdist

bass

synth bass

Voce

36

drums

git1

gitdist

bass

synth bass

Voce

39

drums

git1

gitdist

bass

synth bass

Voce

42

drums

git1

gitdist

bass

synth bass

Voce

45

drums

git1

gitdist

bass

synth bass

Voce

48

drums

drums2

git1

gitdist

bass

synth bass

Voce

51

drums

drums2

git1

bass

synth bass

Vioce

54

drums

drums2

git1

bass

synth bass

Vioce

57

drums

drums2

git1

bass

synth bass

Vioce

60

drums

drums2

git1

bass

synth bass

Vioce

63

drums

drums2

git1

gitdist

bass

synth bass

Vioce

66

drums

git1

gitdist

bass

synth bass

Vioce

68 13

drums
git1
gitdist
bass
synth bass
Vioce

70

drums
git1
gitdist
bass
synth bass
Vioce

72

drums

git1

gitdist

bass

synth bass

Vioce

75

drums

git1

gitdist

bass

synth bass

Vioce

78

drums

git1

gitdist

bass

synth bass

Voce

81

drums

git1

gitdist

bass

synth bass

Voce

84

drums

git1

gitdist

bass

synth bass

Voce

87

drums

drums2

git1

gitdist

bass

synth bass

Voce

90

93

drums

drums2

git1

gitdist

bass

synth bass

Voioce

96

drums2

git1

gitdist

bass

synth bass

99

drums2
git1
gitdist
bass
synth bass

102

drums
drums2
git1
gitdist
bass
synth bass
Vioce

105

drums

git1

gitdist

bass

synth bass

Vioce

108

drums

drums2

git1

gitdist

bass

synth bass

Vioce

111

drums

drums2

git1

gitdist

bass

synth bass

Vioce

114

drums2

git1

bass

118

drums2

git1

bass

122

drums2

git1

bass

126

drums2

bass

The Police - DEDODO

drums

♩ = 135,000137

drums

11

15

19

23

27

32

36

V.S.

drums

40

44

48

52

56

60

64

68

73

77

drums

81

85

89

94

104

107

110

drums2

The Police - DEDODO

♩ = 135,000137
drums2

9

13

18

23

24

50

55

60

64

23

2

drums2

89

93

97

101

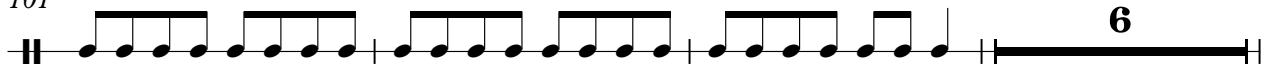

110

114

119

124

The Police - DEDODO

git1

♩ = 135,000137

6

11

16

21

26

28

30

32

35

V.S.

39

43

47

52

57

62

66

68

70

72

75

79

83

87

91

95

100

104

108

113

4

git 1

118

122

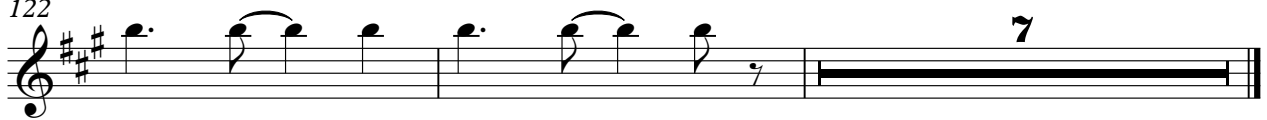

The Police - DEDODO

gitdist

♩ = 135,000137
gitdist

24

27

30

34

38

42

46

49

15

106

110

19

The Police - DEDODO

bass

♩ = 135,000137
bass

V.S.

44

48

52

56

61

67

71

75

79

83

87

92

97

101

105

109

114

120

125

The Police - DEDODO

synth bass

♩ = 135,000137
synth bass 8

14

20

26

33

37

41

45

49

55

V.S.

61

67

74

78

82

86

91

96

100

104

108

111

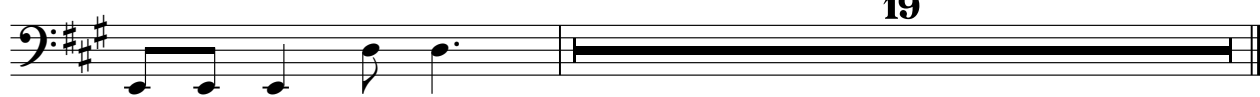

19

The Police - DEDODO

Vioce

$\text{♩} = 135,000137$
Vioce

9

15

21

27

33

38

43

48

54

60

2

Vioce

66

72

77

82

87

92

104

109