

The Police - Don't Stand So Close To Me 2

♩ = 139,001511

Musical score for 'Don't Stand So Close To Me 2' by The Police. The score is in 4/4 time and features the following instruments and parts:

♩ = 139,001511

7

DRUMS

CLEAN GTR

FRETLESS

SYN BASS 2

10

DRUMS

CLEAN GTR

FRETLESS

SYN BASS 2

13

DRUMS

MUTED GTR

MUTED GTR

FRETLESS

SYN BASS 2

MELODY

16

DRUMS

MUTED GTR

MUTED GTR

FRETLESS

SYN BASS 2

MELODY

19

DRUMS

MUTED GTR

MUTED GTR

FRETLESS

SYN BASS 2

SYNVOX

MELODY

22

DRUMS

MUTED GTR

MUTED GTR

FRETLESS

SYN BASS 2

SYNVOX

MELODY

25

DRUMS

MUTED GTR

MUTED GTR

FRETLESS

SYN BASS 2

SYNVOX

MELODY

28

DRUMS

MUTED GTR

MUTED GTR

CLEAN GTR

FRETLESS

SYN BASS 2

SYNVOX

MELODY

31

DRUMS

MUTED GTR

MUTED GTR

CLEAN GTR

FRETLESS

SYNVOX

MELODY

34

DRUMS
MUTED GTR
MUTED GTR
CLEAN GTR
FRETLESS
SYNVOX
MELODY

37

DRUMS
MUTED GTR
MUTED GTR
CLEAN GTR
FRETLESS
MELODY

40

DRUMS

MUTED GTR

MUTED GTR

FRETLESS

MELODY

43

DRUMS

MUTED GTR

MUTED GTR

FRETLESS

MELODY

46

DRUMS

MUTED GTR

MUTED GTR

MUTED GTR

CLEAN GTR

FRETLESS

SYNVOX

MELODY

49

DRUMS

MUTED GTR

MUTED GTR

MUTED GTR

CLEAN GTR

FRETLESS

SYNVOX

MELODY

52

DRUMS

MUTED GTR

MUTED GTR

MUTED GTR

CLEAN GTR

FRETLESS

SYNVOX

MELODY

55

DRUMS

MUTED GTR

MUTED GTR

CLEAN GTR

FRETLESS

SYNVOX

MELODY

58

DRUMS

MUTED GTR

MUTED GTR

CLEAN GTR

FRETLESS

SYNVOX

MELODY

61

DRUMS

MUTED GTR

MUTED GTR

CLEAN GTR

FRETLESS

SYNVOX

MELODY

64

DRUMS

MUTED GTR

MUTED GTR

FRETLESS

MELODY

67

DRUMS

MUTED GTR

MUTED GTR

FRETLESS

MELODY

70

DRUMS

MUTED GTR

MUTED GTR

MUTED GTR

CLEAN GTR

FRETLESS

SYNVOX

MELODY

73

DRUMS

MUTED GTR

MUTED GTR

MUTED GTR

CLEAN GTR

FRETLESS

SYNVOX

MELODY

76

DRUMS

MUTED GTR

MUTED GTR

MUTED GTR

CLEAN GTR

FRETLESS

SYNVOX

MELODY

79

DRUMS

MUTED GTR

MUTED GTR

CLEAN GTR

FRETLESS

SYNVOX

MELODY

82

DRUMS

MUTED GTR

MUTED GTR

CLEAN GTR

FRETLESS

SYNVOX

MELODY

85

DRUMS

MUTED GTR

MUTED GTR

CLEAN GTR

FRETLESS

SYNVOX

MELODY

88

DRUMS

MUTED GTR

MUTED GTR

CLEAN GTR

FRETLESS

SYN STR 1

SWEEP PAD

91

DRUMS

MUTED GTR

MUTED GTR

FRETLESS

SYN STR 1

SWEEP PAD

94

DRUMS

MUTED GTR

MUTED GTR

FRETLESS

SYN STR 1

SWEEP PAD

97

DRUMS

MUTED GTR

MUTED GTR

MUTED GTR

CLEAN GTR

FRETLESS

SYN STR 1

MELODY

SWEEP PAD

100

DRUMS

MUTED GTR

MUTED GTR

MUTED GTR

CLEAN GTR

FRETLESS

SYN STR 1

MELODY

SWEEP PAD

106

TROMBONE

The Trombone staff is shown with a bass clef. Above the staff are six chord diagrams, each consisting of a vertical line with tick marks indicating fingerings for the notes of the chord.

DRUMS

The Drums staff uses a standard drum notation system with a double bar line and various symbols for snare, bass, and cymbal hits. The pattern is a complex, multi-measure rhythmic sequence.

MUTED GTR

The Muted Guitar staff uses a treble clef and contains a rhythmic pattern of eighth and sixteenth notes, many of which are marked with a 'z' for muted.

MUTED GTR

The Muted Guitar staff uses a treble clef and contains a melodic line with eighth and sixteenth notes, some marked with a 'z' for muted.

CLEAN GTR

The Clean Guitar staff uses a treble clef and contains a melodic line with eighth and sixteenth notes, some marked with a 'z' for muted.

FRETLESS

The Fretless staff uses a bass clef and contains a melodic line with eighth and sixteenth notes.

SYNVOX

The Synvox staff uses a treble clef and contains a series of chords, primarily triads and dyads, with some accidentals.

SYN STR 1

The Syn String 1 staff uses a treble clef and contains a series of chords, primarily triads and dyads, with some accidentals.

MELODY

The Melody staff uses a treble clef and contains a simple melodic line with quarter and eighth notes.

109

TROMBONE

DRUMS

MUTED GTR

MUTED GTR

CLEAN GTR

FRETLESS

SYNVOX

SYN STR 1

MELODY

Detailed description of the musical score: The score is for page 20, measures 109-111. The Trombone part (bass clef) has a measure rest in 109, followed by notes in 110 and 111. The Drums part (drum clef) has a consistent rhythmic pattern of eighth notes. The Muted Guitar parts (treble clef) have a melodic line with slurs. The Clean Guitar part (treble clef) has a chordal accompaniment with slurs. The Fretless part (bass clef) has a melodic line. The Synvox part (treble clef) has a rhythmic accompaniment with slurs. The Syn Str 1 part (treble clef) has a sustained chord with a slur. The Melody part (treble clef) has a simple melodic line with slurs.

112

TROMBONE

DRUMS

MUTED GTR

MUTED GTR

CLEAN GTR

FRETLESS

SYNVOX

SYN STR 1

MELODY

115

TROMBONE

DRUMS

MUTED GTR

MUTED GTR

CLEAN GTR

FRETLESS

SYNVOX

SYN STR 1

MELODY

118

TROMBONE

Staff for Trombone with six chord diagrams above it, indicating specific fret positions and fingerings for the instrument.

DRUMS

MUTED GTR

MUTED GTR

CLEAN GTR

FRETLESS

SYNVOX

SYN STR 1

MELODY

121

TROMBONE

DRUMS

MUTED GTR

MUTED GTR

CLEAN GTR

FRETLESS

SYNVOX

SYN STR 1

MELODY

124

TROMBONE

DRUMS

MUTED GTR

MUTED GTR

CLEAN GTR

FRETLESS

SYNVOX

SYN STR 1

MELODY

TROMBONE

The Police - Don't Stand So Close To Me 2

♩ = 139,001511

103

109

115

121

The Police - Don't Stand So Close To Me 2

DRUMS

♩ = 139,001511

2

7

11

15

19

23

27

31

35

39

V.S.

44

48

52

56

60

64

69

73

77

81

DRUMS

85

89

93

97

101

105

109

113

117

121

V.S.

MUTED GTR

The Police - Don't Stand So Close To Me 2

♩ = 139,001511

11

15

18

21

24

27

30

33

37

40

V.S.

43

46

49

52

55

58

62

65

68

71

105

108

111

114

117

120

123

125

The Police - Don't Stand So Close To Me 2

MUTED GTR

♩ = 139,001511

11

15

18

21

24

27

30

33

36

39

V.S.

42

45

48

51

54

57

60

63

66

69

72

75

78

81

84

87

90

93

96

99

V.S.

102

105

108

111

114

117

120

123

125

MUTED GTR

The Police - Don't Stand So Close To Me 2

♩ = 139,001511

44

48

51

54 17

73

76

79 19

100

103

105 22

♩ = 139,001511

2

7

10

13 16

32

36 8

47

50

53

57

61

8

72

75

78

82

86

90

100

103

106

110

114

118

122

125

58

62

66

70

74

78

82

86

90

94

98

102

106

110

114

118

122

125

♩ = 139,001511

10

19

26

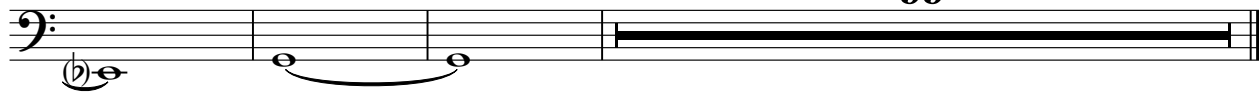

♩ = 139,001511

19

24

30

35

9

48

54

59

9

72

78

83

19

106

111

116

121

124

♩ = 139,001511

87

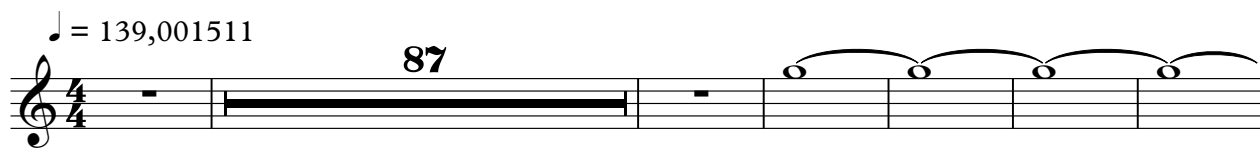

94

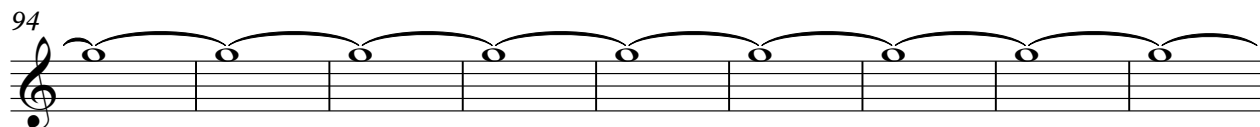

103

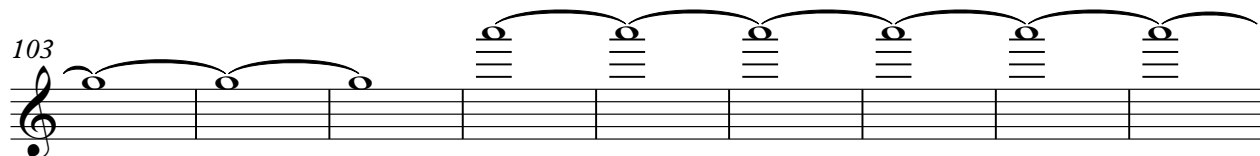

112

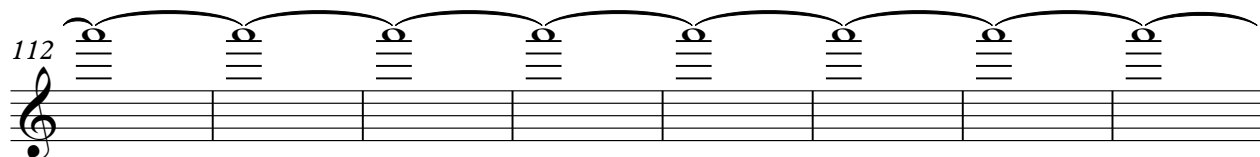

120

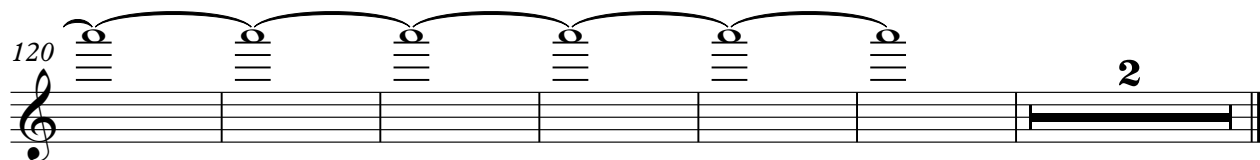

The Police - Don't Stand So Close To Me 2

MELODY

♩ = 139,001511

11

16

21

27

32

38

43

49

55

59

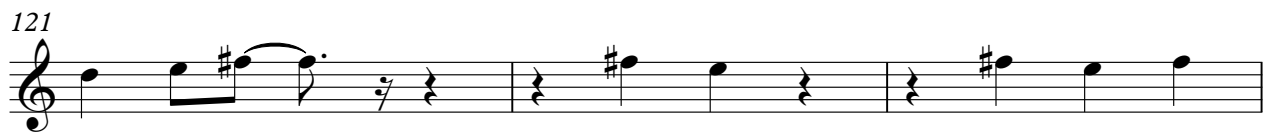
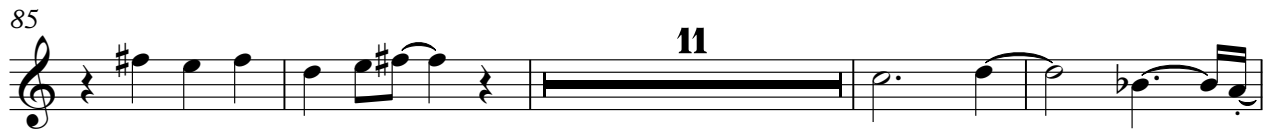
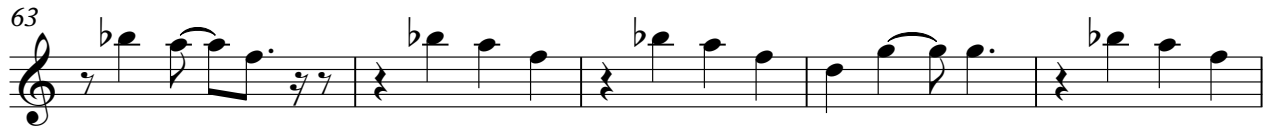

MELODY

3

124

SWEEP PAD

The Police - Don't Stand So Close To Me 2

♩ = 139,001511

87

94

101

22