

The Police - Every Breath You Take 1

♩ = 114,000168

Panpipes

Clarinet in B♭

Percussion

Jazz Guitar

Jazz Guitar

Electric Guitar

5-string Electric Bass

Percussive Organ

♩ = 114,000168

Tape Sampler Keyboard [Strings]

Solo

Solo

4

Perc.

J. Gtr.

J. Gtr.

E. Bass

Perc. Organ

6

Perc.

J. Gtr.

J. Gtr.

E. Bass

Perc. Organ

9

Pan.

Perc.

J. Gtr.

J. Gtr.

E. Bass

Perc. Organ

11

Pan.

Perc.

J. Gtr.

J. Gtr.

E. Bass

Perc. Organ

13

Pan.

Perc.

J. Gtr.

J. Gtr.

E. Bass

Perc. Organ

16

Pan.

Perc.

J. Gtr.

J. Gtr.

E. Bass

Perc. Organ

19

Pan.

Perc.

J. Gtr.

J. Gtr.

E. Bass

Perc. Organ

21

Pan.

Perc.

J. Gtr.

J. Gtr.

E. Bass

Perc. Organ

24

Pan.

Perc.

J. Gtr.

J. Gtr.

E. Bass

Perc. Organ

26

Pan.

Perc.

J. Gtr.

J. Gtr.

E. Bass

Perc. Organ

Tape Smp. Str

29

Pan.

Perc.

J. Gtr.

J. Gtr.

E. Bass

Perc. Organ

Tape Smp. Str

31

Pan. Perc. J. Gtr. J. Gtr. E. Bass Perc. Organ Tape Smp. Str.

34

Pan. Perc. J. Gtr. J. Gtr. E. Bass Perc. Organ Tape Smp. Str.

36

Pan.

Perc.

J. Gtr.

J. Gtr.

E. Bass

Perc. Organ

Tape Smp. Str

38

Pan.

Perc.

J. Gtr.

J. Gtr.

E. Bass

Perc. Organ

Tape Smp. Str

41

Pan.

Cl.

Perc.

J. Gtr.

J. Gtr.

E. Gtr.

E. Bass

Perc. Organ

Tape Smp. Str

Solo

Solo

44

Pan.

Perc.

E. Gtr.

E. Bass

Perc. Organ

Tape Smp. Str

Solo

Solo

48

Pan. Perc. E. Gtr. E. Bass Perc. Organ Tape Smp. Str. Solo Solo

52

Pan. Perc. J. Gtr. J. Gtr. E. Gtr. E. Bass Perc. Organ Tape Smp. Str. Solo Solo

55

Pan.

Perc.

J. Gtr.

J. Gtr.

E. Bass

Perc. Organ

Tape Smp. Str

Solo

Solo

57

Perc.

J. Gtr.

J. Gtr.

E. Bass

Perc. Organ

Tape Smp. Str

Solo

Solo

60

Cl.  
Perc.  
J. Gtr.  
J. Gtr.  
E. Bass  
Perc. Organ  
Tape Smp. Str  
Solo  
Solo

62

Cl.  
Perc.  
J. Gtr.  
J. Gtr.  
E. Bass  
Perc. Organ  
Tape Smp. Str  
Solo  
Solo

64

Cl.

Perc.

J. Gtr.

J. Gtr.

E. Bass

Perc. Organ

Tape Smp. Str

Solo

Solo

67

Pan.

Cl.

Perc.

J. Gtr.

J. Gtr.

E. Bass

Perc. Organ

Tape Smp. Str

Solo

Solo

69

Pan.

Perc.

J. Gtr.

J. Gtr.

E. Bass

Perc. Organ

Tape Smp. Str

Solo

71

Pan.

Perc.

J. Gtr.

J. Gtr.

E. Bass

Perc. Organ

Tape Smp. Str

Solo

73

Pan. Perc. J. Gtr. J. Gtr. E. Bass Perc. Organ Tape Smp. Str Solo

76

Pan. Perc. J. Gtr. J. Gtr. E. Bass Perc. Organ Tape Smp. Str Solo

78

Pan. Perc. J. Gtr. J. Gtr. E. Bass Perc. Organ Tape Smp. Str.

80

Pan. Perc. J. Gtr. J. Gtr. E. Bass Perc. Organ Tape Smp. Str.

83

Pan. Perc. J. Gtr. J. Gtr. E. Bass Perc. Organ Tape Smp. Str

85

Pan. Perc. J. Gtr. J. Gtr. E. Bass Perc. Organ Tape Smp. Str

88

Perc.

J. Gtr.

E. Bass

Perc. Organ

Tape Smp. Str

90

Pan.

Cl.

Perc.

J. Gtr.

E. Bass

Perc. Organ

Tape Smp. Str

92

Pan.

Cl.

Perc.

J. Gtr.

J. Gtr.

E. Bass

Perc. Organ

Tape Smp. Str

94

Pan.

Cl.

Perc.

J. Gtr.

J. Gtr.

E. Bass

Perc. Organ

Tape Smp. Str

96

Pan.

Cl.

Perc.

J. Gtr.

J. Gtr.

E. Bass

Perc. Organ

Tape Smp. Str

99

Pan.

Cl.

Perc.

J. Gtr.

J. Gtr.

E. Bass

Perc. Organ

Tape Smp. Str

101

Pan.

Cl.

Perc.

J. Gtr.

J. Gtr.

E. Gtr.

E. Bass

Perc. Organ

Tape Smp. Str

Solo

Solo

103

Pan.

Cl.

Perc.

J. Gtr.

J. Gtr.

E. Gtr.

E. Bass

Perc. Organ

Tape Smp. Str

Solo

Solo

105

Pan.

Cl.

Perc.

J. Gtr.

J. Gtr.

E. Gtr.

E. Bass

Perc. Organ

Tape Smp. Str

Solo

Solo

109

Pan.

Cl.

Perc.

J. Gtr.

J. Gtr.

E. Gtr.

E. Bass

Perc. Organ

Tape Smp. Str.

Solo

Solo

Panpipes

The Police - Every Breath You Take 1

♩ = 114,000168

9

14

18

23

28

32

37

40

(C)1992 Roland Corporation  
(C)1992 Roland Corporation

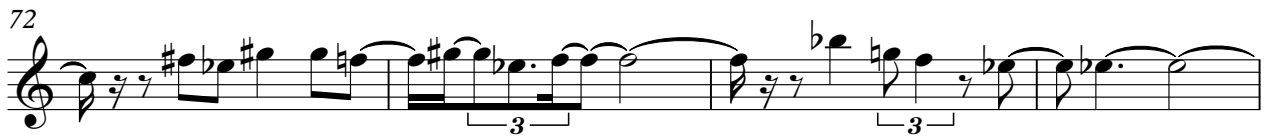

Panpipes

103

107

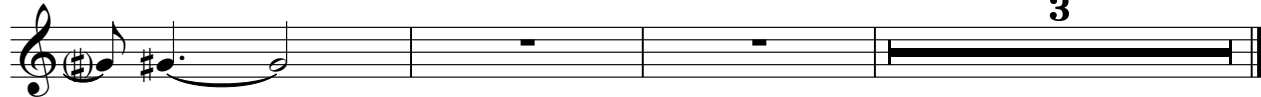

# The Police - Every Breath You Take 1

Clarinet in B $\flat$

$\text{♩} = 114,000168$

42 18

62

66 23

91

94

97

100

103

106

109 2

(C)1992 Roland Corporation  
(C)1992 Roland Corporation

# The Police - Every Breath You Take 1

## Percussion

♩ = 114,000168

7

12

17

22

27

32

37

42

46

(C)1992 Roland Corporation  
(C)1992 Roland Corporation

V.S.

2

Percussion

50

54

59

64

69

74

79

84

89

94

Percussion

98

102

106

109

♩ = 114,000168

2

5

7

10

12

14

17

19

21

23

(C)1992 Roland Corporation  
(C)1992 Roland Corporation

V.S.

26

29

31

34

36

38

41

53

55

57

10

104

106

108

110

♩ = 114,000168

2

5

7

9

11

13

15

17

19

21

(C)1992 Roland Corporation  
(C)1992 Roland Corporation

V.S.

23

25

27

29

31

33

35

37

39

41

53

55

57

59

61

63

65

67

69

71

V.S.

73

75

77

79

81

83

85

87

89

91

93

95

97

99

101

103

105

107

109

♩ = 114,000168

41

46

51

46

102

3

5-string Electric Bass The Police - Every Breath You Take 1

♩ = 114,000168

42

82

86

90

94

98

102

106

109

Percussive Organ

The Police - Every Breath You Take 1

♩ = 114,000168

5

8

11

14

17

20

23

(C)1992 Roland Corporation  
(C)1992 Roland Corporation

V.S.

26

28

30

32

34

36

38

40

42

45

49

53

55

57

59

61

63

65

67

69

V.S.

71

73

75

77

79

81

83

85

87

89

91

93

95

98

101

104

107

110

# The Police - Every Breath You Take 1

## Tape Sampler Keyboard [Strings]

♩ = 114,000168

25

31

37

44

50

58

66

73

78

85

(C)1992 Roland Corporation  
(C)1992 Roland Corporation

V.S.

# The Police - Every Breath You Take 1

Solo

♩ = 114,000168

42

47

53

60

65

70

74

101

106

24

3

(C)1992 Roland Corporation  
(C)1992 Roland Corporation

# The Police - Every Breath You Take 1

[No instrument (barlines shown)]

♩ = 114,000168

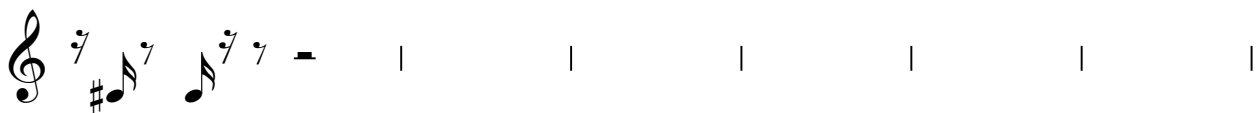
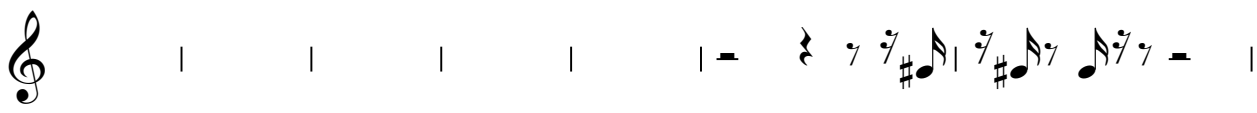
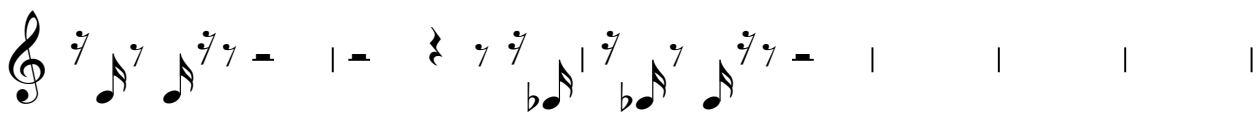
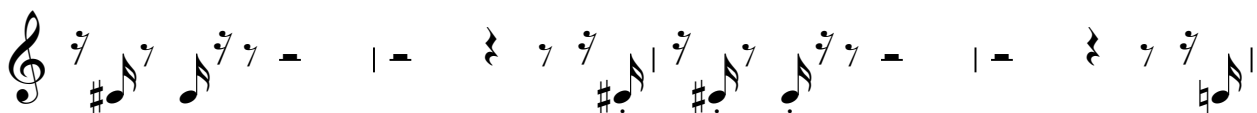

(C)1992 Roland Corporation  
(C)1992 Roland Corporation

