

♩ = 115,000031

Percussion

Jazz Guitar

Jazz Guitar

Jazz Guitar

Electric Guitar

Kora

5-string Electric Bass

Synth Strings

FX 5 (Brightness)

FX 5 (Brightness)

Solo

EVERYBRE

♩ = 115,000031

3

5

7

9

11

13

15

17

19

25

27

33

35

37

39

Musical score for Percussion, J. Gtr., E. Gtr., Kora, E. Bass, Syn. Str., FX 5, and Solo. The score is written for two systems. The first system contains Perc., J. Gtr., J. Gtr., E. Gtr., Kora, and E. Bass. The second system contains Syn. Str., FX 5, and Solo. The Percussion part features a complex rhythmic pattern with various note values and rests. The J. Gtr. parts include melodic lines and chordal accompaniment. The E. Gtr. part features a melodic line with a double bar line and a fermata. The Kora part features a melodic line with a double bar line. The E. Bass part features a rhythmic line with a double bar line. The Syn. Str. part features a melodic line with a double bar line and a fermata. The FX 5 part features a melodic line with a double bar line. The Solo part features a melodic line with a double bar line.

43

45

47

49

51

Perc.

J. Gtr.

J. Gtr.

J. Gtr.

E. Gtr.

Kora

E. Bass

Syn. Str.

FX 5

Solo

53

Perc.

J. Gtr.

J. Gtr.

Kora

E. Bass

Syn. Str.

Solo

55

Perc.

J. Gtr.

J. Gtr.

Kora

E. Bass

Syn. Str.

Solo

57

59

61

63

65

Perc. 

J. Gtr. 

J. Gtr. 

Kora 

E. Bass 

FX 5 

Solo 

67

Perc. 

J. Gtr. 

J. Gtr. 

Kora 

E. Bass 

Syn. Str. 

FX 5 

Solo 

69

71

77

79

81

83

85

87

89

91

93

Perc.

J. Gtr.

J. Gtr.

Kora

E. Bass

Syn. Str.

FX 5

FX 5

95

- Perc.**: The top staff, marked with a double bar line and a vertical line, indicating a percussion part. It features a rhythmic pattern of eighth notes with 'x' marks above them, suggesting a specific sound effect or instrument.
- J. Gtr.**: The second staff, in treble clef, showing a melodic line with various intervals and accidentals.
- J. Gtr.**: The third staff, also in treble clef, featuring a complex rhythmic pattern of sixteenth notes.
- Kora**: The fourth staff, in treble clef, with a melodic line similar to the first J. Gtr. staff.
- E. Bass**: The fifth staff, in bass clef, with a rhythmic pattern of sixteenth notes.
- Syn. Str.**: The sixth staff, in treble clef, showing sustained chords or arpeggios.
- FX 5**: The seventh staff, in treble clef, mostly containing rests, indicating a silent or inactive part.
- FX 5**: The eighth staff, in treble clef, with a melodic line similar to the first J. Gtr. staff.

97

Perc.

J. Gtr.

J. Gtr.

Kora

E. Bass

Syn. Str.

FX 5

FX 5

99

Perc.

J. Gtr.

J. Gtr.

Kora

E. Bass

Syn. Str.

FX 5

FX 5

101

Perc.

J. Gtr.

J. Gtr.

Kora

E. Bass

Syn. Str.

FX 5

FX 5

103

105

Perc.

J. Gtr.

J. Gtr.

Kora

E. Bass

Syn. Str.

FX 5

FX 5

107

109

Perc.

J. Gtr.

J. Gtr.

Kora

E. Bass

Syn. Str.

FX 5

FX 5

111

Perc.

J. Gtr.

J. Gtr.

J. Gtr.

E. Gtr.

Kora

E. Bass

Syn. Str.

FX 5

FX 5

Solo

Percussion

♩ = 115,000031

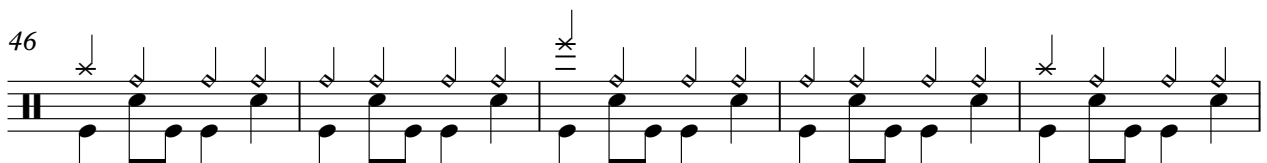

V.S.

Percussion

51

55

59

63

67

72

77

81

85

89

Percussion

Jazz Guitar

♩ = 115,000031

V.S.

32

35

38

41 **10**

53

56

59

62

65

68

71

74

77

80

83

86

89

92

96

100

V.S.

104

108

111

Jazz Guitar

♩ = 115,000031

40

44

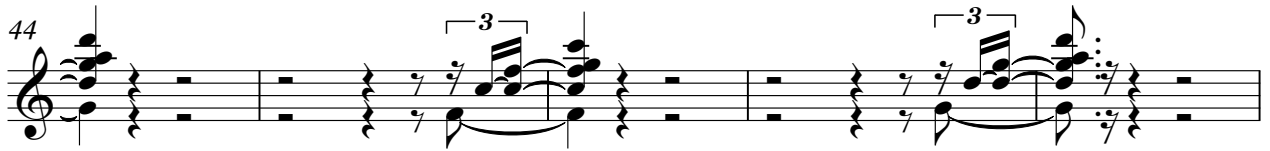

49

60

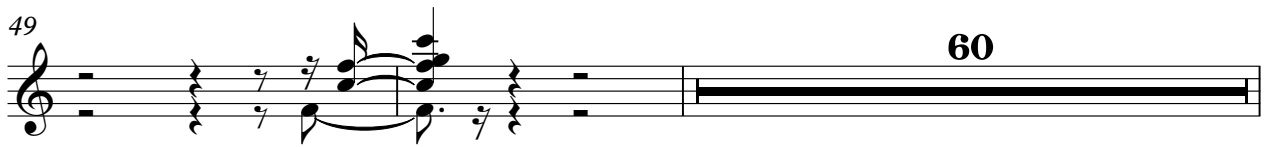

111

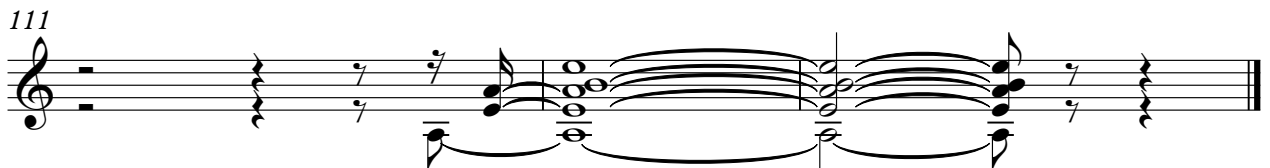

Jazz Guitar

♩ = 115,000031

V.S.

22

24

26

28

30

32

34

36

38

40

62

64

66

68

70

72

74

76

78

80

82

102

104

106

108

110

111

Electric Guitar

♩ = 115,000031

40

45

49

59

111

Kora

♩ = 115,000031
EVERYBRE

V.S.

22

24

26

28

30

32

34

36

38

40

72

74

76

78

80

82

84

86

88

90

92

94

96

98

100

102

104

106

108

110

V.S.

5-string Electric Bass

♩ = 115,000031

4

6

8

10

12

14

16

18

20

V.S.

22

24

26

28

30

32

34

36

38

40

42

44

46

48

50

52

54

56

58

60

V.S.

62

64

66

68

70

72

74

76

78

80

82

84

86

88

90

92

94

96

98

100

V.S.

102

104

106

108

110

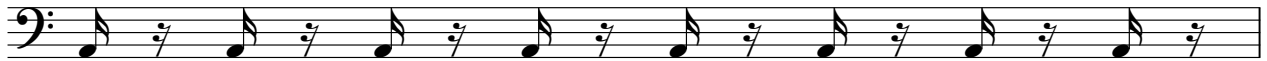

111

Synth Strings

♩ = 115,000031

25

31

38

44

49

57

8

71

79

87

95

V.S.

2

Synth Strings

100

107

FX 5 (Brightness)

♩ = 115,000031

FX 5 (Brightness)

♩ = 115,000031

59

63

23

92

95

98

101

104

107

110

Solo

♩ = 115,000031

41

45

49

53

59

63

67

70

73

75

37
