

The Police - Every Breath You Take 5

♩ = 110,000916

Panpipes

Percussion

Jazz Guitar

7-string Electric Guitar

5-string Electric Bass

Alto

Pad 5 (Bowed)

FX 5 (Brightness)

FX 5 (Brightness)

Solo

Solo

Tuning: E B G D A A

2

4

Perc.

J. Gtr.

E. Bass

Pad 5

5

Perc.

J. Gtr.

E. Bass

Pad 5

6

Perc.

J. Gtr.

E. Bass

Pad 5

7

9

10

11

Pan. Perc. J. Gtr. E. Bass Pad 5

13

Pan. Perc. J. Gtr. E. Bass Pad 5

14

Pan. Perc. J. Gtr. E. Bass Pad 5

15

Pan. Perc. J. Gtr. E. Bass Pad 5

17

Pan. Perc. J. Gtr. E. Bass Pad 5

18

Pan. Perc. J. Gtr. E. Bass Pad 5

6

19

Pan.

Perc.

J. Gtr.

E. Bass

Pad 5

20

Pan.

Perc.

J. Gtr.

E. Bass

Pad 5

21

Pan.

Perc.

J. Gtr.

E. Bass

Pad 5

22

Pan. Perc. J. Gtr. E. Bass Pad 5

23

Pan. Perc. J. Gtr. E. Bass Pad 5

25

Pan. Perc. J. Gtr. E. Bass Pad 5

26

Pan.

Perc.

J. Gtr.

E. Bass

A.

Pad 5

Solo

Solo

28

Pan.

Perc.

J. Gtr.

E. Bass

A.

Pad 5

Solo

Solo

30

Pan.

Perc.

J. Gtr.

E. Bass

A.

Pad 5

Solo

Solo

32

Pan.

Perc.

J. Gtr.

E. Bass

A.

Pad 5

Solo

Solo

34

Pan.

Perc.

J. Gtr.

E. Bass

A.

Pad 5

Solo

Solo

36

Pan.

Perc.

J. Gtr.

E. Bass

A.

Pad 5

38

Pan.

Perc.

J. Gtr.

E. Bass

A.

Pad 5

40

Pan.

Perc.

J. Gtr.

E. Bass

A.

Pad 5

42

Pan.

Perc.

J. Gtr.

E. Gtr.

E. Bass

A.

Pad 5

FX 5

45

Pan.

Perc.

E. Gtr.

E. Bass

Pad 5

FX 5

48

Pan.

Perc.

E. Gtr.

T	3	3	3	3	1	1	1	1
A	1	1	1	1	3	3	3	3
B	6	6	6	6	1	1	1	1
	6	6						

E. Bass

Pad 5

FX 5

51

54

Perc.

J. Gtr.

E. Gtr.

E. Bass

A.

FX 5

Solo

Solo

56

Perc.

J. Gtr.

E. Gtr.

E. Bass

A.

Solo

Solo

58

Pan.

Perc.

J. Gtr.

E. Gtr.

E. Bass

A.

Solo

Solo

60

Pan.

Perc.

J. Gtr.

E. Gtr.

E. Bass

A.

Solo

Solo

62

Pan. Perc. J. Gtr. E. Bass A. Solo Solo

64

Pan. Perc. J. Gtr. E. Bass A. Solo Solo

66

Pan.

Perc.

J. Gtr.

E. Bass

A.

Solo

Solo

68

Pan.

Perc.

J. Gtr.

E. Bass

A.

Solo

Solo

70

Pan. Perc. J. Gtr. E. Bass A.

72

Pan. Perc. J. Gtr. E. Bass A.

74

Pan. Perc. J. Gtr. E. Bass A.

75

Pan. Perc. J. Gtr. E. Bass A.

76

Pan. Perc. J. Gtr. E. Bass A.

77

Pan. Perc. J. Gtr. E. Bass A.

79

Pan.

Perc.

J. Gtr.

E. Bass

A.

81

Pan.

Perc.

J. Gtr.

E. Bass

A.

83

Pan.

Perc.

J. Gtr.

E. Bass

FX 5

Solo

84

Perc.

J. Gtr.

E. Bass

FX 5

Solo

85

86

87

Pan.

Perc.

J. Gtr.

E. Bass

FX 5

Solo

88

Perc.

J. Gtr.

E. Bass

FX 5

Solo

89

90

91

Pan.

Perc.

J. Gtr.

E. Bass

FX 5

Solo

92

Perc.

J. Gtr.

E. Bass

FX 5

Solo

93

94

30

95

Pan.

Perc.

J. Gtr.

E. Bass

FX 5

Solo

96

Perc.

J. Gtr.

E. Bass

FX 5

Solo

97

Perc.

J. Gtr.

E. Bass

FX 5

Solo

♩ = 110,000916

9

14

18

23

28

33

38

40

46

50

54

58

62

66

70

74

78

82

Percussion

86

89

92

95

97

♩ = 110,000916

2

4

5

6

7

8

9

10

11

12

V.S.

23

24

25

26

27

28

29

31

33

35

V.S.

37

38

39

40

42

53

55

56

57

58

9

60

62

63

65

66

67

69

71

72

73

V.S.

6

Jazz Guitar

85

86

87

88

89

90

91

92

93

94

V.S.

95

96

97

The Police - Every Breath You Take 5

7-string Electric Guitar

♩ = 110,000916

41

E						
B						
G						
A						
D						
A						
B						
E						
A						

47

T	3	3	3 3 3	1	1 1 1	3	3	3
A	1	1	1	3	3	1	1	0 0
B	6	6 6	6 6	1	1	6	6	3

54

T	0 0 0	0 0 0	0 0 0	0 0 0	0 0 0	0 0 0
A	0 0 0	0 0 0	0 0 0	0 0 0	0 0 0	0 0 0
B						

59

37

T	0 0 0	0 0 0	0	
A	0 0 0	0 0 0	0	
B				

The Police - Every Breath You Take 5

5-string Electric Bass

♩ = 110,000916

2

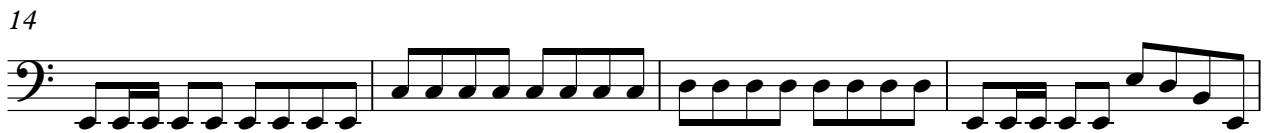
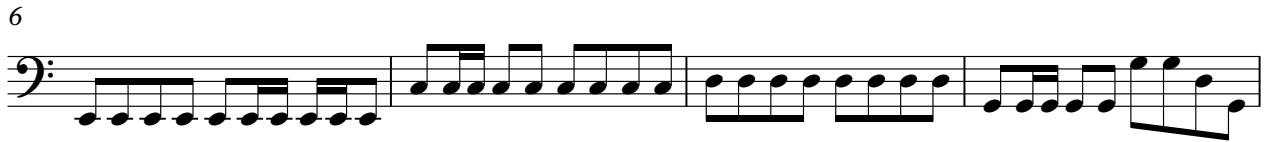

V.S.

42

46

50

54

58

62

66

70

74

78

82

86

90

94

96

The Police - Every Breath You Take 5

Alto

♩ = 110,000916

26

33

41

10

56

62

71

78

16

♩ = 110,000916

2

11

20

29

38

47

46

♩ = 110,000916

42

47

52

44

♩ = 110,000916

82

85

89

93

96

The Police - Every Breath You Take 5

Solo

♩ = 110,000916

26

30

35

17

56

62

67

13

84

90

94

The Police - Every Breath You Take 5

Solo

♩ = 110,000916

26

30

34 3 17

54

58

62 3

66

69 29