

The Police - King of Pain

♩ = 118,001060

MELODY

DRUMS

MARIMBA

KALIMBA

MUTED GTR

OVERDRIVE

NYLON GTR

FRETLESS

E.PIANO 1

PIZZICATO

CHARANG

METAL PAD

METAL PAD

♩ = 118,001060

METAL PAD

A.PIANO 1

27

MELODY

MARIMBA

KALIMBA

FRETLESS

A.PIANO 1

32

MELODY

DRUMS

MARIMBA

KALIMBA

FRETLESS

PIZZICATO

A.PIANO 1

♩ = 124,000252

37

MELODY

DRUMS

KALIMBA

NYLON GTR

FRETLESS

PIZZICATO

41

MELODY

DRUMS

KALIMBA

NYLON GTR

FRETLESS

PIZZICATO

45

MELODY

DRUMS

KALIMBA

NYLON GTR

FRETLESS

PIZZICATO

49

MELODY

DRUMS

KALIMBA

MUTED GTR

NYLON GTR

FRETLESS

PIZZICATO

A.PIANO 1

53

MELODY

DRUMS

MUTED GTR

OVERDRIVE

NYLON GTR

FRETLESS

CHARANG

A.PIANO 1

56

MELODY

DRUMS

MUTED GTR

OVERDRIVE

NYLON GTR

FRETLESS

CHARANG

A.PIANO 1

60

MELODY

DRUMS

KALIMBA

OVERDRIVE

NYLON GTR

FRETLESS

PIZZICATO

CHARANG

A.PIANO 1

64

MELODY

DRUMS

KALIMBA

NYLON GTR

FRETLESS

PIZZICATO

67

MELODY

DRUMS

KALIMBA

NYLON GTR

FRETLESS

PIZZICATO

71

MELODY

DRUMS

KALIMBA

NYLON GTR

FRETLESS

PIZZICATO

74

MELODY

DRUMS

KALIMBA

NYLON GTR

FRETLESS

PIZZICATO

77

MELODY

DRUMS

MUTED GTR

OVERDRIVE

NYLON GTR

FRETLESS

CHARANG

A.PIANO 1

81

MELODY

DRUMS

MUTED GTR

OVERDRIVE

NYLON GTR

FRETLESS

CHARANG

A.PIANO 1

84

MELODY

DRUMS

KALIMBA

MUTED GTR

OVERDRIVE

NYLON GTR

FRETLESS

PIZZICATO

CHARANG

A.PIANO 1

88

MELODY

DRUMS

KALIMBA

OVERDRIVE

NYLON GTR

FRETLESS

PIZZICATO

CHARANG

A.PIANO 1

92

MELODY

DRUMS

MARIMBA

KALIMBA

OVERDRIVE

NYLON GTR

FRETLESS

E.PIANO 1

PIZZICATO

CHARANG

A.PIANO 1

95

MELODY

DRUMS

MARIMBA

KALIMBA

OVERDRIVE

FRETLESS

E.PIANO 1

PIZZICATO

CHARANG

98

DRUMS

MARIMBA

KALIMBA

OVERDRIVE

FRETLESS

E.PIANO 1

PIZZICATO

CHARANG

101

DRUMS

MARIMBA

KALIMBA

MUTED GTR

OVERDRIVE

FRETLESS

E.PIANO 1

PIZZICATO

CHARANG

A.PIANO 1

104

DRUMS

KALIMBA

MUTED GTR

OVERDRIVE

E.PIANO 1

PIZZICATO

CHARANG

A.PIANO 1

107

MELODY

DRUMS

KALIMBA

MUTED GTR

OVERDRIVE

E.PIANO 1

PIZZICATO

CHARANG

A.PIANO 1

110

MELODY

DRUMS

KALIMBA

MUTED GTR

OVERDRIVE

NYLON GTR

FRETLESS

E.PIANO 1

PIZZICATO

CHARANG

A.PIANO 1

112

MELODY
DRUMS
KALIMBA
MUTED GTR
OVERDRIVE
NYLON GTR
FRETLESS
PIZZICATO
CHARANG

114

MELODY
DRUMS
KALIMBA
MUTED GTR
OVERDRIVE
NYLON GTR
FRETLESS
PIZZICATO
CHARANG

116

MELODY

DRUMS

KALIMBA

MUTED GTR

OVERDRIVE

NYLON GTR

FRETLESS

PIZZICATO

CHARANG

METAL PAD

METAL PAD

METAL PAD

121

MELODY

DRUMS

KALIMBA

MUTED GTR

OVERDRIVE

FRETLESS

PIZZICATO

CHARANG

METAL PAD

METAL PAD

METAL PAD

125

MELODY

DRUMS

KALIMBA

MUTED GTR

OVERDRIVE

NYLON GTR

FRETLESS

PIZZICATO

CHARANG

METAL PAD

METAL PAD

METAL PAD

A.PIANO 1

128

MELODY

DRUMS

KALIMBA

MUTED GTR

OVERDRIVE

NYLON GTR

FRETLESS

PIZZICATO

CHARANG

A.PIANO 1

131

MELODY

DRUMS

KALIMBA

MUTED GTR

OVERDRIVE

NYLON GTR

FRETLESS

PIZZICATO

CHARANG

A.PIANO 1

134

MELODY
DRUMS
KALIMBA
MUTED GTR
OVERDRIVE
FRETLESS
PIZZICATO
CHARANG
A.PIANO 1

138

MELODY
DRUMS
KALIMBA
MUTED GTR
OVERDRIVE
FRETLESS
PIZZICATO
CHARANG
A.PIANO 1

141

MELODY

DRUMS

KALIMBA

MUTED GTR

OVERDRIVE

FRETLESS

PIZZICATO

CHARANG

A.PIANO 1

144

MELODY

DRUMS

KALIMBA

MUTED GTR

OVERDRIVE

NYLON GTR

FRETLESS

PIZZICATO

CHARANG

METAL PAD

METAL PAD

METAL PAD

A.PIANO 1

147

MELODY

DRUMS

KALIMBA

MUTED GTR

OVERDRIVE

NYLON GTR

FRETLESS

PIZZICATO

CHARANG

A.PIANO 1

MELODY

The Police - King of Pain

♩ = 118,001060

8

13

19

24

29

33

♩ = 124,000252

39

44

48

51

56

61

66

71

77

81

85

89

93

MELODY

109

114

120

125

129

134

140

144

147

DRUMS

The Police - King of Pain

♩ = 118,001060 33 ♩ = 124,000252

37

41

45

49

53

57

61

65

69

73

77

81

85

89

93

97

DRUMS

101

105

109

113

117

127

131

135

139

143

V.S.

4

DRUMS

147

MARIMBA

The Police - King of Pain

♩ = 118,001060

6

10

14

18

22

26

31

34

♩ = 124,000252

57

2

MARIMBA

93

97

100

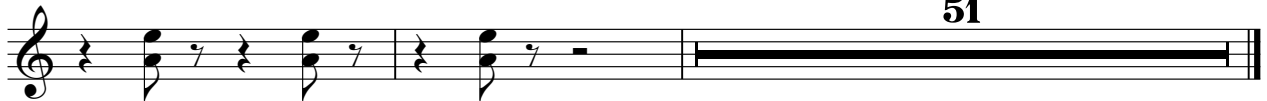

KALIMBA

The Police - King of Pain

♩ = 118,001060

6

10

14

18

22

26

31

36 = 124,000252

39

V.S.

75 8

85

89

93

96

98

100

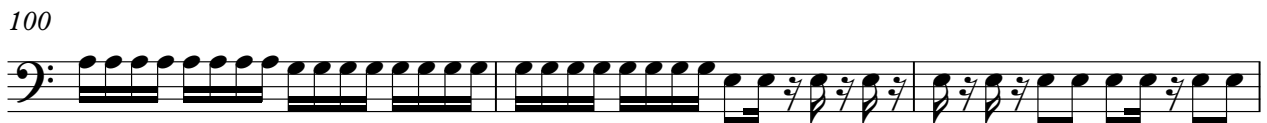

103

105

107

110

113

115

118

125

128

131

135

139

143

MUTED GTR

The Police - King of Pain

♩ = 118,001060 ♩ = 124,000252

34 16

53

55

57

60 17

79

81

83 16

MUTED GTR

101

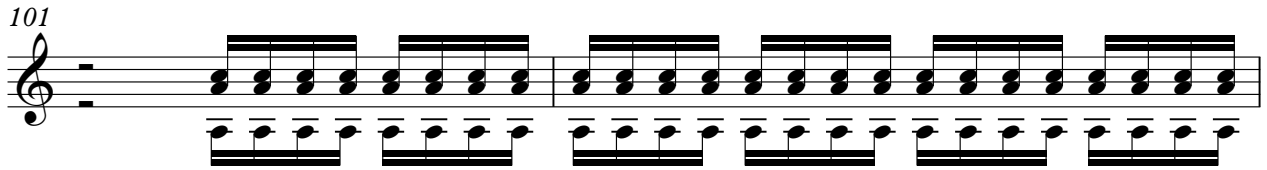

103

105

107

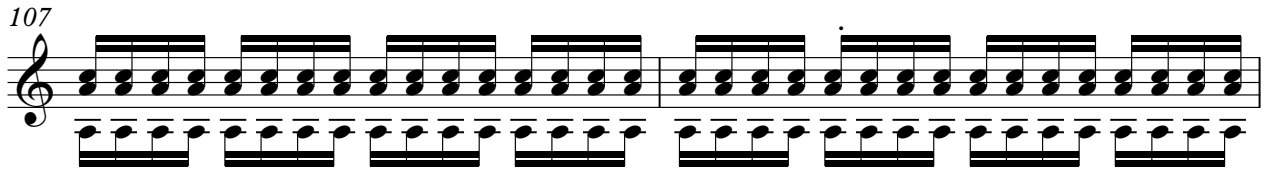

109

111

112

113

114

115

117

5

124

126

128

130

132

134

136

138

140

V.S.

MUTED GTR

142

144

146

148

OVERDRIVE

The Police - King of Pain

♩ = 118,001060 ♩ = 124,000252

34 17

55

61 16

81

87

94

98

102

105

108

V.S.

OVERDRIVE

111

♩ = 118,001060 ♩ = 124,000252

34 2

40 2

48 2

54

58 2

64

69 2

75

80

84

88

92

112

117

128

132

146

FRETLESS

The Police - King of Pain

♩ = 118,001060

V.S.

92

96

100

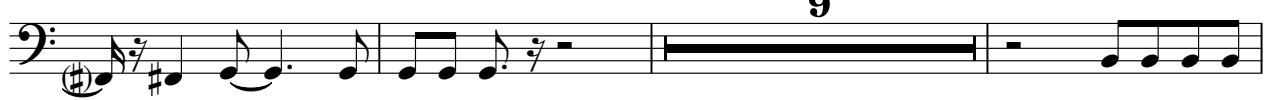

112

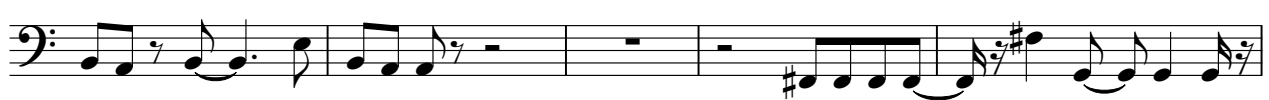

117

125

129

133

137

141

V.S.

4

FRETLESS

145

148

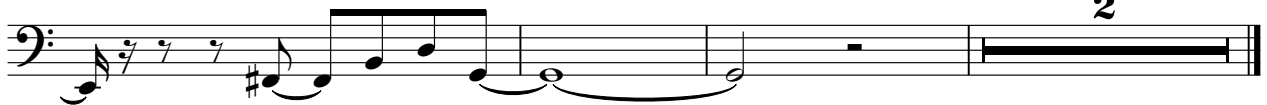

E.PIANO 1

The Police - King of Pain

♩ = 118,001060 ♩ = 124,000252

34 57

34 57

94

98

103

108

41

PIZZICATO

The Police - King of Pain

♩ = 118,001060 **33** ♩ = 124,000252

37

39

42

45

47

50 **9**

61

64

66

68

71

73

75

8

85

89

93

95

97

99

101

103

105

107

109

111

113

V.S.

115

117

124

127

130

133

137

141

145

147

CHARANG

The Police - King of Pain

♩ = 118,001060 ♩ = 124,000252

34 17

54

60 16

80

86

93

97

101

104

107

V.S.

CHARANG

110

112

114

116

123

128

133

138

143

147

METAL PAD

The Police - King of Pain

♩ = 118,001060 ♩ = 124,000252

34 81

This block shows the beginning of the 'METAL PAD' section. It starts with a treble clef and a 4/4 time signature. The first measure contains a whole rest. The second measure is a whole note chord, indicated by a thick black bar. The third measure is another whole note chord, also indicated by a thick black bar. The fourth measure contains a whole rest. The fifth and sixth measures show a melodic line with two notes, each beamed together and marked with a fermata. The seventh measure shows a similar melodic line with two notes, each beamed together and marked with a fermata.

119

This block shows measures 119 through 123. Measure 119 features a melodic line with two notes, each beamed together and marked with a fermata. Measure 120 continues with a similar melodic line. Measure 121 shows a melodic line with two notes, each beamed together and marked with a fermata. Measure 122 contains a whole rest. Measure 123 features a melodic line with two notes, each beamed together and marked with a fermata. Below the staff, there are three vertical lines of rhythmic notation, each consisting of five short horizontal strokes, indicating a specific rhythmic pattern.

124

20 7

This block shows measures 124 through 131. Measure 124 features a melodic line with two notes, each beamed together and marked with a fermata. Measure 125 contains a whole rest. Measure 126 is a whole note chord, indicated by a thick black bar. Measure 127 is another whole note chord, indicated by a thick black bar. Measure 128 is a whole note chord, indicated by a thick black bar. Measure 129 is a whole note chord, indicated by a thick black bar. Measure 130 is a whole note chord, indicated by a thick black bar. Measure 131 is a whole note chord, indicated by a thick black bar. Below the staff, there are two vertical lines of rhythmic notation, each consisting of five short horizontal strokes, indicating a specific rhythmic pattern.

METAL PAD

The Police - King of Pain

♩ = 118,001060 ♩ = 124,000252

34 81

118

118

124

124 19 7

METAL PAD

The Police - King of Pain

♪ = 118,001060 ♪ = 124,000252

34 **81**

118

124

20 **7**

The Police - King of Pain

A.PIANO 1

♩ = 118,001060

7
12
17
22
27
32
52
56
59

24,000
16
15

77

81

85

89

93

106

112

128

132

136

9

13

