

The Police - Message In A Bottle 1

♩ = 150,000000

Harmonica

Harmonica

Percussion

Jazz Guitar

Electric Guitar

Electric Guitar

Electric Guitar

Electric Guitar

Acoustic Bass

♩ = 150,000000

Percussive Organ

5

7

9

Harm.

Perc.

J. Gtr.

E. Gtr.

E. Gtr.

E. Gtr.

E. Gtr.

A. Bass

11

Harm.

Perc.

J. Gtr.

E. Gtr.

E. Gtr.

E. Gtr.

E. Gtr.

A. Bass

13

Harm.

Perc.

J. Gtr.

E. Gtr.

E. Gtr.

E. Gtr.

E. Gtr.

A. Bass

15

Harm.

Perc.

J. Gtr.

E. Gtr.

E. Gtr.

E. Gtr.

E. Gtr.

A. Bass

17

Harm.

Perc.

J. Gtr.

E. Gtr.

E. Gtr.

E. Gtr.

E. Gtr.

A. Bass

19

Harm.

Perc.

J. Gtr.

E. Gtr.

E. Gtr.

E. Gtr.

E. Gtr.

A. Bass

21

Harm.

Perc.

J. Gtr.

E. Gtr.

E. Gtr.

E. Gtr.

E. Gtr.

A. Bass

23

Harm.

Perc.

J. Gtr.

E. Gtr.

A. Bass

Perc. Organ

26

Harm.

Perc.

J. Gtr.

E. Gtr.

A. Bass

Perc. Organ

29

Harm.

Harm.

Perc.

J. Gtr.

E. Gtr.

A. Bass

Perc. Organ

32

Harm.

Harm.

Perc.

J. Gtr.

E. Gtr.

E. Gtr.

E. Gtr.

E. Gtr.

A. Bass

Perc. Organ

36

Harm.

Perc.

J. Gtr.

E. Gtr.

E. Gtr.

A. Bass

40

Harm.

Perc.

J. Gtr.

E. Gtr.

E. Gtr.

E. Gtr.

E. Gtr.

A. Bass

43

Harm.

Perc.

J. Gtr.

E. Gtr.

E. Gtr.

E. Gtr.

E. Gtr.

A. Bass

45

Harm.

Perc.

J. Gtr.

E. Gtr.

E. Gtr.

E. Gtr.

E. Gtr.

A. Bass

47

Harm.

Perc.

J. Gtr.

E. Gtr.

E. Gtr.

E. Gtr.

E. Gtr.

A. Bass

49

Harm.

Perc.

J. Gtr.

E. Gtr.

E. Gtr.

E. Gtr.

E. Gtr.

A. Bass

51

Harm.

Perc.

J. Gtr.

E. Gtr.

E. Gtr.

E. Gtr.

E. Gtr.

A. Bass

53

Harm.

Perc.

J. Gtr.

E. Gtr.

E. Gtr.

E. Gtr.

E. Gtr.

A. Bass

55

Harm.

Perc.

J. Gtr.

E. Gtr.

E. Gtr.

E. Gtr.

E. Gtr.

A. Bass

57

Harm.

Perc.

J. Gtr.

E. Gtr.

A. Bass

Perc. Organ

60

Harm.

Perc.

J. Gtr.

E. Gtr.

A. Bass

Perc. Organ

63

Harm. Harm. Perc. J. Gtr. E. Gtr. A. Bass Perc. Organ

66

Harm. Harm. Perc. J. Gtr. E. Gtr. E. Gtr. E. Gtr. A. Bass Perc. Organ

70

Harm.

Perc.

J. Gtr.

E. Gtr.

E. Gtr.

A. Bass

74

Harm.

Perc.

J. Gtr.

E. Gtr.

E. Gtr.

A. Bass

78

Harm.

Perc.

J. Gtr.

E. Gtr.

E. Gtr.

A. Bass

82

Perc.

J. Gtr.

E. Gtr.

E. Gtr.

A. Bass

85

Harm.

Perc.

J. Gtr.

E. Gtr.

E. Gtr.

E. Gtr.

E. Gtr.

A. Bass

87

Harm.

Perc.

J. Gtr.

E. Gtr.

E. Gtr.

E. Gtr.

E. Gtr.

A. Bass

89

Harm.

Perc.

J. Gtr.

E. Gtr.

E. Gtr.

E. Gtr.

E. Gtr.

A. Bass

91

Harm.

Perc.

J. Gtr.

E. Gtr.

E. Gtr.

E. Gtr.

E. Gtr.

A. Bass

93

Harm.

Perc.

J. Gtr.

E. Gtr.

E. Gtr.

E. Gtr.

E. Gtr.

A. Bass

95

Harm.

Perc.

J. Gtr.

E. Gtr.

E. Gtr.

E. Gtr.

E. Gtr.

A. Bass

97

Harm.

Perc.

J. Gtr.

E. Gtr.

E. Gtr.

E. Gtr.

E. Gtr.

A. Bass

99

Harm.

Perc.

J. Gtr.

E. Gtr.

E. Gtr.

E. Gtr.

E. Gtr.

A. Bass

101

Harm.

Perc.

J. Gtr.

E. Gtr.

A. Bass

Perc. Organ

104

Harm.

Perc.

J. Gtr.

E. Gtr.

A. Bass

Perc. Organ

107

Harm.

Harm.

Perc.

J. Gtr.

E. Gtr.

A. Bass

Perc. Organ

110

114

118

Harm.

Perc.

J. Gtr.

E. Gtr.

E. Gtr.

A. Bass

122

Harm.

Perc.

J. Gtr.

E. Gtr.

E. Gtr.

A. Bass

126

Perc.

J. Gtr.

E. Gtr.

E. Gtr.

E. Gtr.

A. Bass

129

Perc.

J. Gtr.

E. Gtr.

E. Gtr.

E. Gtr.

E. Gtr.

A. Bass

132

Perc.

J. Gtr.

E. Gtr.

E. Gtr.

E. Gtr.

E. Gtr.

A. Bass

134

Harm.

Perc.

J. Gtr.

E. Gtr.

E. Gtr.

E. Gtr.

E. Gtr.

A. Bass

136

Harm.

Perc.

J. Gtr.

E. Gtr.

E. Gtr.

E. Gtr.

E. Gtr.

A. Bass

138

Harm.

Perc.

J. Gtr.

E. Gtr.

E. Gtr.

E. Gtr.

E. Gtr.

A. Bass

140

Harm.

Perc.

J. Gtr.

E. Gtr.

E. Gtr.

E. Gtr.

E. Gtr.

A. Bass

142

Harm.

Harm.

Perc.

J. Gtr.

E. Gtr.

E. Gtr.

E. Gtr.

E. Gtr.

A. Bass

144

Harm.

Harm.

Perc.

J. Gtr.

E. Gtr.

E. Gtr.

E. Gtr.

E. Gtr.

A. Bass

146

Harm.
Harm.
Perc.
J. Gtr.
E. Gtr.
E. Gtr.
E. Gtr.
E. Gtr.
A. Bass

148

Harm.
Harm.
Perc.
J. Gtr.
E. Gtr.
E. Gtr.
E. Gtr.
E. Gtr.
A. Bass

150

152

154

156

158

Harm.

Harm.

Perc.

J. Gtr.

E. Gtr.

E. Gtr.

E. Gtr.

E. Gtr.

A. Bass

160

Harm.

Harm.

Perc.

J. Gtr.

E. Gtr.

E. Gtr.

E. Gtr.

E. Gtr.

A. Bass

162

164

166

168

170

172

174

176

178

180

The Police - Message In A Bottle 1

Harmonica

♩ = 150,000000

6

6

10

14

19

23

26

29

33

38

43

49

54

58

61

65

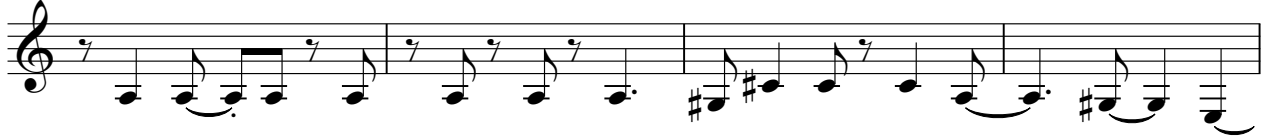

69

74

79

86

91

96

101

104

107

111

116

121

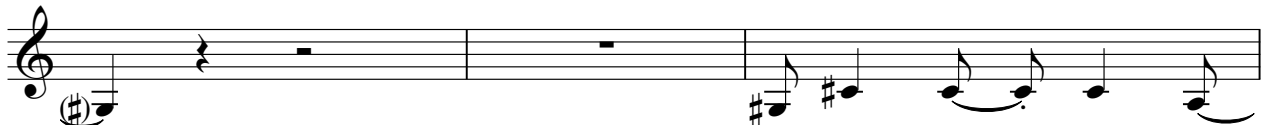

124

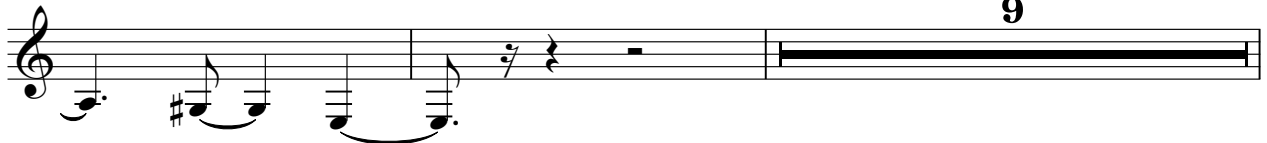

9

135

139

143

147

151

155

159

163

167

171

The Police - Message In A Bottle 1

Harmonica

♩ = 150,000000

28

31

30

64

40

107

111

32

146

150

154

158

162

V.S.

166

170

174

178

3

The Police - Message In A Bottle 1

Percussion

♩ = 150,000000
2

6
10
14
18
22
26
30
34
38

3

V.S.

Percussion

42

46

50

54

58

62

66

70

74

78

Percussion

82

86

89

93

97

101

105

109

113

117

V.S.

Percussion

Percussion

5

161

165

169

173

177

179

♩ = 150,000000

5

10

15

20

24

28

32

36

3

44

49

54

58

62

66

70

74

78

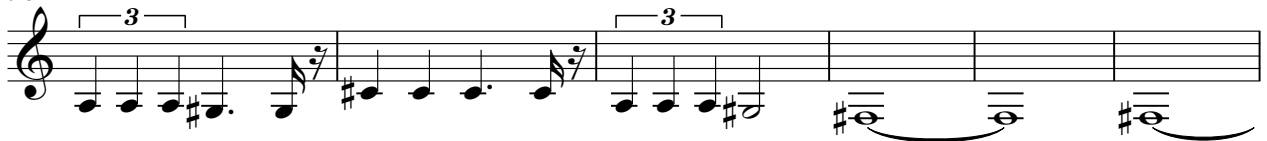

84

89

94

99

103

107

111

116

120

125

130

V.S.

135

140

145

150

155

160

165

170

175

178

Electric Guitar

The Police - Message In A Bottle 1

♩ = 150,000000

2

6

9

12

15

18

21

9

33

39

43

46

49

52

55

67

73

79

83

86

89

92

95

98

100

9

111

117

123

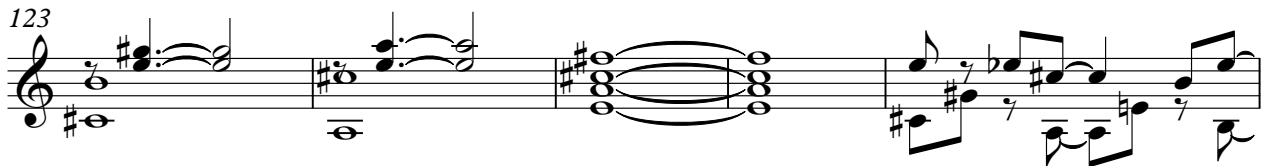

128

131

134

137

140

143

146

149

152

155

158

161

164

167

170

173

176

V.S.

179

3

The Police - Message In A Bottle 1

Electric Guitar

♩ = 150,000000

2

5

7

9

11

13

15

17

19

21

V.S.

23 **9**

37

41

43

45

47

49

51

53

55

57 **9**

71

77

82 **3**

85

87

89

91

93

95

V.S.

97

99

101

115

121

127

134

137

140

143

146

149

152

155

158

161

164

167

170

173

V.S.

176

179

Electric Guitar

The Police - Message In A Bottle 1

♩ = 150,000000

2

7

11

15

19

23

25

27

29

31

8

41

45

49

53

57

59

61

63

65

85

89

93

97

101

103

105

107

109

20

131

133

135

137

139

141

143

145

147

149

151

153

155

157

159

161

163

165

167

169

V.S.

171

173

175

177

179

Electric Guitar

The Police - Message In A Bottle 1

♩ = 150,000000

6

11

16

21 **9** **9**

41

46

51

55 **9** **19**

85

90

95

100

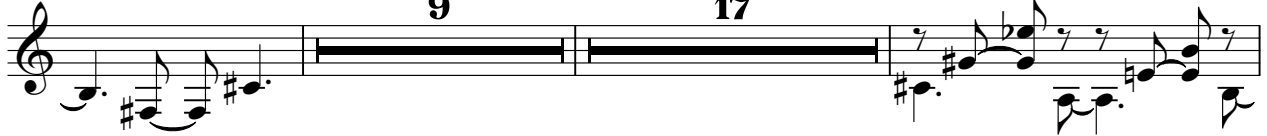

128

131

134

137

140

143

146

149

152

155

158

161

164

167

170

173

v.s.

176

179

The Police - Message In A Bottle 1

Acoustic Bass

♩ = 150,000000

10

15

20

25

29

33

37

44

49

54

59

63

67

72

77

83

88

93

98

103

107

111

116

121

127

132

137

V.S.

142

147

152

157

162

167

172

177

Percussive Organ

The Police - Message In A Bottle 1

♩ = 150,000000

22

30

24

61

34

102

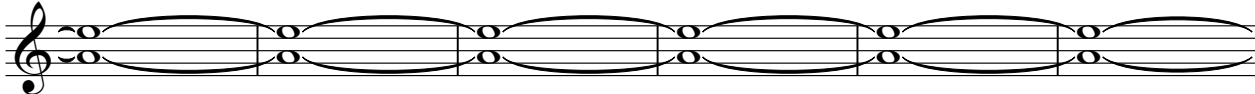

108

73

