

The Police - MESSINBO

♩ = 150,000000

Panpipes

Percussion

Jazz Guitar

Electric Guitar

Electric Guitar

Electric Guitar

Electric Guitar

Back Vocal

Electric Guitar

DO NOT TALK TO ME LIKE I'M A CHILD

Acoustic Bass

Percussive Organ

♩ = 150,000000

Synth Voice

(C) 1996 SUPERTRAMP
(C) 1996 SUPERTRAMP

4

Pan.

Perc.

E. Gtr.

E. Gtr.

E. Gtr.

A. Bass

Just a cast

7

Pan.

Perc.

E. Gtr.

E. Gtr.

E. Gtr.

A. Bass

a way, an island lost at sea, oh.

10

Pan.

Perc.

E. Gtr.

E. Gtr.

E. Gtr.

A. Bass

An oth er lone ly day,

12

Pan.

Perc.

E. Gtr.

E. Gtr.

E. Gtr.

A. Bass

no one here but me, oh.

14

Pan.

Perc.

E. Gtr.

E. Gtr.

E. Gtr.

A. Bass

More lone li ness than an

16

Pan.

Perc.

E. Gtr.

E. Gtr.

E. Gtr.

A. Bass

y man could bear. Res cue me

19

Pan.

Perc.

E. Gtr.

E. Gtr.

E. Gtr.

A. Bass

Perc. Organ

be fore I fall in to de spair, oh.

22

Pan.

Perc.

E. Gtr.

E. Gtr.

E. Gtr.

A. Bass

Perc. Organ

Syn. Voice

I'll send an S O S totheworld. I'll send an S

25

Pan.

Perc.

E. Gtr.

E. Gtr.

E. Gtr.

A. Bass

Perc. Organ

Syn. Voice

O S to the world. I hope that some

27

Pan.

Perc.

E. Gtr.

E. Gtr.

E. Gtr.

A. Bass

Perc. Organ

Syn. Voice

one gets my, I hope that some

29

Pan.

Perc.

E. Gtr.

E. Gtr.

E. Gtr.

A. Bass

Perc. Organ

Syn. Voice

one gets my, I hope that some

31

Pan.

Perc.

E. Gtr.

E. Gtr.

E. Gtr.

A. Bass

Perc. Organ

Syn. Voice

one gets my mes sage in a bot tle, yeah,

34

Pan.

Perc.

J. Gtr.

E. Gtr.

E. Gtr.

A. Bass

mes sage in a bot

37

Pan.

Perc.

J. Gtr.

E. Gtr.

E. Gtr.

A. Bass

tle, yeah.

40

Pan.

Perc.

E. Gtr.

E. Gtr.

E. Gtr.

A. Bass

A year has passed since I wrote my note;

43

Pan.

Perc.

E. Gtr.

E. Gtr.

E. Gtr.

A. Bass

I should have known this right from the

46

Pan.

Perc.

E. Gtr.

E. Gtr.

E. Gtr.

A. Bass

start. On ly hope

49

Pan.

Perc.

E. Gtr.

E. Gtr.

E. Gtr.

A. Bass

can keep me to geth er.

51

Pan.

Perc.

E. Gtr.

E. Gtr.

E. Gtr.

A. Bass

Love can mend your life, but love

54

Pan.

Perc.

E. Gtr.

E. Gtr.

E. Gtr.

A. Bass

can break your heart.

56

Pan.

Perc.

E. Gtr.

E. Gtr.

E. Gtr.

A. Bass

I'll send an SOS to the world.

Perc. Organ

Syn. Voice

58

Pan.

Perc.

E. Gtr.

E. Gtr.

E. Gtr.

A. Bass

I'll send an SOS to the world.

Perc. Organ

Syn. Voice

60

Pan.

Perc.

E. Gtr.

E. Gtr.

E. Gtr.

A. Bass

I hope that some one gets my,

Perc. Organ

Syn. Voice

62

Pan.

Perc.

E. Gtr.

E. Gtr.

E. Gtr.

A. Bass

I hope that some one gets my,

Perc. Organ

Syn. Voice

64

Pan.

Perc.

E. Gtr.

E. Gtr.

E. Gtr.

A. Bass

Perc. Organ

Syn. Voice

I hope that some one gets my mes

66

Pan.

Perc.

J. Gtr.

E. Gtr.

E. Gtr.

A. Bass

sage in a bot tle, yeah,

69

Pan.

Perc.

J. Gtr.

E. Gtr.

E. Gtr.

A. Bass

mes sage in a bot tle, yeah,

72

Pan.

Perc.

J. Gtr.

E. Gtr.

E. Gtr.

A. Bass

oh, mes sage in a bot

75

Pan. Perc. J. Gtr. E. Gtr. E. Gtr. A. Bass

tle, yeah, mes

78

Pan. Perc. J. Gtr. E. Gtr. E. Gtr. A. Bass

sage in a bot tle, yeah.

81

Pan.

Perc.

J. Gtr.

E. Gtr.

E. Gtr.

E. Gtr.

A. Bass

84

Pan.

Perc.

E. Gtr.

E. Gtr.

E. Gtr.

E. Gtr.

A. Bass

Walked out this morn in', I don't

86

Pan.

Perc.

E. Gtr.

E. Gtr.

E. Gtr.

A. Bass

be lieve what I saw:

88

Pan.

Perc.

E. Gtr.

E. Gtr.

E. Gtr.

A. Bass

hun dred bil lion bot tles washed

90

Pan.

Perc.

E. Gtr.

E. Gtr.

E. Gtr.

A. Bass

up on the shore.

92

Pan.

Perc.

E. Gtr.

E. Gtr.

E. Gtr.

A. Bass

Seems I'm not a lone in be in' a lone:

94

Pan.

Perc.

E. Gtr.

E. Gtr.

E. Gtr.

A. Bass

hun

96

Pan.

Perc.

E. Gtr.

E. Gtr.

E. Gtr.

A. Bass

dred bil lion cast a ways look

98

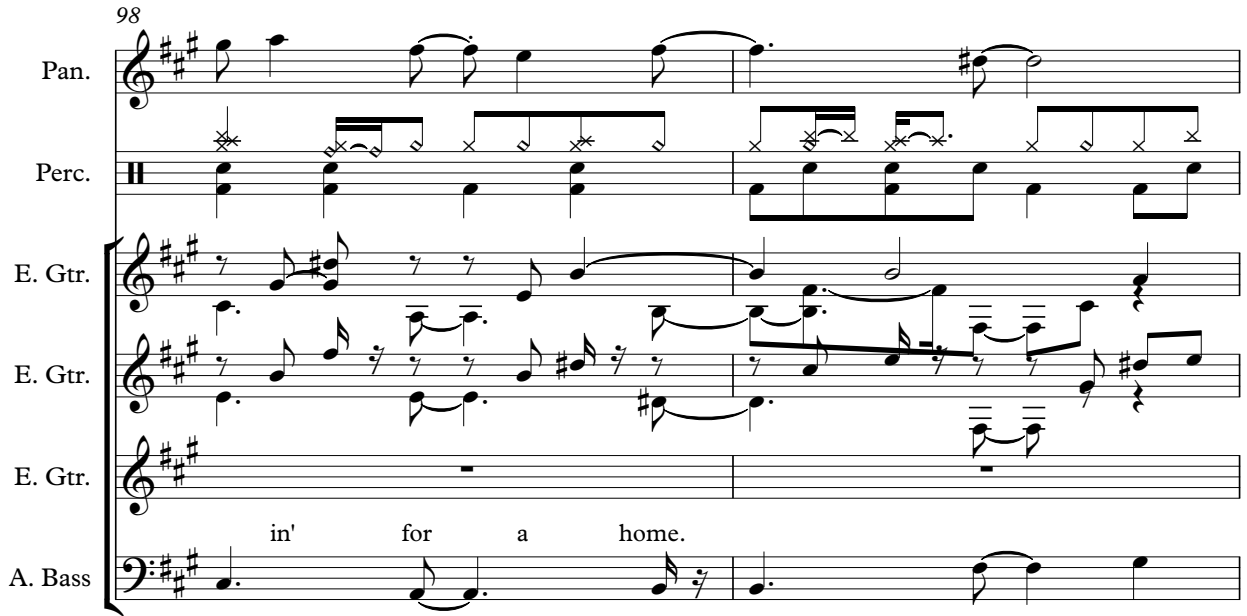

Pan.

Perc.

E. Gtr.

E. Gtr.

E. Gtr.

A. Bass

in' for a home.

100

Pan.

Perc.

E. Gtr.

E. Gtr.

E. Gtr.

A. Bass

Perc. Organ

Syn. Voice

I'll send an SOS to the world.

102

Pan.

Perc.

J. Gtr.

E. Gtr.

E. Gtr.

E. Gtr.

I'll send an SOS to the world.

A. Bass

Perc. Organ

Syn. Voice

104

Pan.

Perc.

E. Gtr.

E. Gtr.

E. Gtr.

A. Bass

I hope that some one gets my,

Perc. Organ

Syn. Voice

106

Pan.

Perc.

E. Gtr.

E. Gtr.

E. Gtr.

A. Bass

I hope that some one gets my,

Perc. Organ

Syn. Voice

108

Pan.

Perc.

E. Gtr.

E. Gtr.

E. Gtr.

A. Bass

Perc. Organ

Syn. Voice

I hope that some one gets my mes

110

Pan.

Perc.

J. Gtr.

E. Gtr.

E. Gtr.

A. Bass

sage in a bot tle, yeah,

113

Pan.

Perc.

J. Gtr.

E. Gtr.

E. Gtr.

A. Bass

mes sage in a bot tle, yeah,

116

Pan.

Perc.

J. Gtr.

E. Gtr.

E. Gtr.

A. Bass

mes sage in a bot

119

Pan.

Perc.

J. Gtr.

E. Gtr.

E. Gtr.

A. Bass

tle, woh, mes

122

Pan.

Perc.

J. Gtr.

E. Gtr.

E. Gtr.

A. Bass

sage in a bot tle, yeah.

125

Pan.

Perc.

J. Gtr.

E. Gtr.

E. Gtr.

A. Bass

128

Perc.

E. Gtr.

E. Gtr.

131

Perc.

E. Gtr.

E. Gtr.

E. Gtr.

A. Bass

Send

134

Pan.

Perc.

E. Gtr.

E. Gtr.

E. Gtr.

A. Bass

Syn. Voice

in' out an S O S. Send

136

Pan.

Perc.

E. Gtr.

E. Gtr.

E. Gtr.

A. Bass

Syn. Voice

in' out an S O S. I'm send

138

Pan.

Perc.

E. Gtr.

E. Gtr.

E. Gtr.

A. Bass

Syn. Voice

in' out an S O S. I'm

140

Pan.

Perc.

E. Gtr.

E. Gtr.

E. Gtr.

A. Bass

Syn. Voice

send in' out an S O S. I'm send

142

Pan.

Perc.

E. Gtr.

E. Gtr.

E. Gtr.

A. Bass

Syn. Voice

in' out an S O S. Send

144

Pan.

Perc.

E. Gtr.

E. Gtr.

E. Gtr.

A. Bass

Syn. Voice

in' out an S O S. Send

146

Pan.

Perc.

E. Gtr.

E. Gtr.

E. Gtr.

A. Bass

Syn. Voice

in' out an S O S. Send

148

Pan.

Perc.

E. Gtr.

E. Gtr.

E. Gtr.

A. Bass

Syn. Voice

in' out an S O S. Send

150

Pan.
Perc.
E. Gtr.
E. Gtr.
E. Gtr.
A. Bass
Syn. Voice

in' out an S O S. Send

152

Pan.
Perc.
E. Gtr.
E. Gtr.
E. Gtr.
A. Bass
Syn. Voice

in' out an S O S. Send

154

Pan.

Perc.

E. Gtr.

E. Gtr.

E. Gtr.

A. Bass

Syn. Voice

in' out an S O S. Send

156

Pan.

Perc.

E. Gtr.

E. Gtr.

E. Gtr.

A. Bass

Syn. Voice

in' out an S O S. Send

158

Pan.

Perc.

E. Gtr.

E. Gtr.

E. Gtr.

in' out an S O S.

A. Bass

Syn. Voice

The Police - MESSINBO

Panpipes

♩ = 150,000000

5

10

15

20

24

28

32

2

38

44

48

(C) 1996 SUPERTRAMP
(C) 1996 SUPERTRAMP

52

57

61

65

70

75

82

88

93

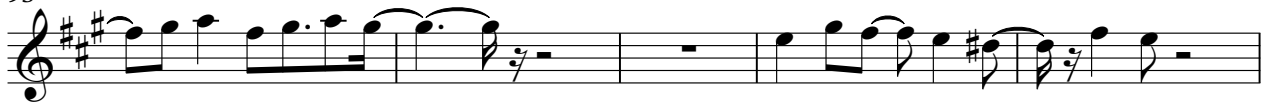

98

102

106

110

115

122

135

139

143

147

151

V.S.

4

Panpipes

155

158

The Police - MESSINBO

Percussion

♩ = 150,000000

5

9

13

17

21

25

29

32

36

(C) 1996 SUPERTRAMP
(C) 1996 SUPERTRAMP

V.S.

40

44

48

52

56

60

64

68

71

74

Percussion

78

82

86

89

92

95

98

102

106

110

V.S.

114

118

122

126

130

134

138

141

145

148

Percussion

151

154

157

The Police - MESSINBO

Jazz Guitar

$\text{♩} = 150,000000$

34

38

28

70

76

81

20

6

110

115

119

123

35

(C) 1996 SUPERTRAMP
(C) 1996 SUPERTRAMP

The Police - MESSINBO

Electric Guitar

♩ = 150,000000

5

8

11

14

17

20

23

26

28

(C) 1996 SUPERTRAMP
(C) 1996 SUPERTRAMP

V.S.

30

33

37

41

44

47

50

53

56

58

60

62

64

67

72

77

82

86

89

92

V.S.

95

98

101

103

105

107

109

113

117

122

127

130

133

136

139

142

145

148

151

154

v.s.

157

The Police - MESSINBO

Electric Guitar

♩ = 150,000000

4

7

10

13

16

19

22

26

29

8

(C) 1996 SUPERTRAMP
(C) 1996 SUPERTRAMP

40

43

46

49

52

55

59

63

18

84

87

90

93

96

99

103

107

126

129

132

135

V.S.

138

141

144

147

150

153

156

158

The Police - MESSINBO
Electric Guitar

♩ = 150,000000

81

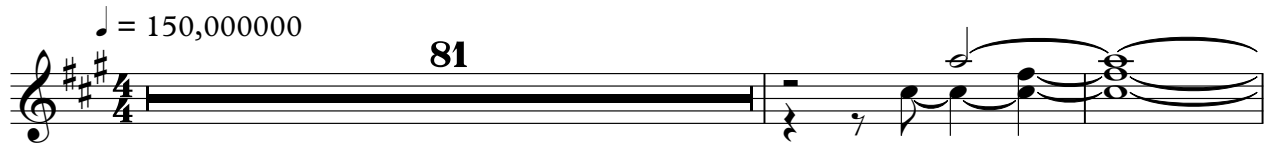

84

76

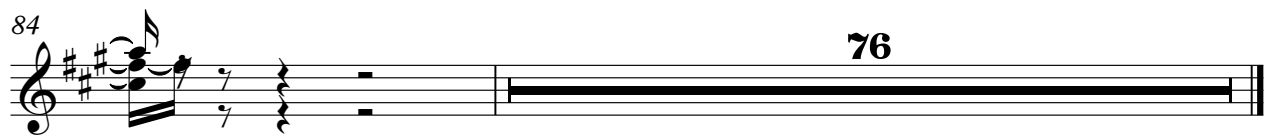

(C) 1996 SUPERTRAMP
(C) 1996 SUPERTRAMP

The Police - MESSINBO
Electric Guitar

♩ = 150,000000

81

83

77

(C) 1996 SUPERTRAMP
(C) 1996 SUPERTRAMP

The Police - MESSINBO

Electric Guitar

♩ = 150,000000

Back Vocal

5

AND FIGHTERS AND THE NIGHT FOR THE FIRST WAY, an land at sea, oh. And one day,

12

more time, oh. More one less than you could hear. Resume before I fall

20

in to despair, oh. I HENDS O S the world. I HENDS O S the world. Hop time

27

on gets ny, hop time on gets ny, hop time on gets ny mes sagin abot tle, yeah,

35

mes sagin abot tle, yeah. A year passed wrote my note; should

45

this time start. Only hope keep together. Love and your life love

54

can't hear I HENDS O S the world. I HENDS O S the world. Hop time on gets ny,

62

hop time on gets ny, hop time on gets ny mes sagin abot tle, yeah, mes

70

sagin abot tle, yeah, oh, mes sagin abot tle, yeah, mes sagin abot

79

tle, yeah. Walked in in', don't believe what I saw in a bil lion bot washed

(C) 1996 SUPERTRAMP

(C) 1996 SUPERTRAMP

90 **2** **2** **2**

upon the shore See I'm a loner in bein' done: hun dred cast aways look in'for ahome.

100

I'll send S O S the world. I'll send S O S the world. I hope some one gets my, I hope some

107 **2**

one gets my, I hope some one gets my mes sage in a bot tle, yeah, mes sage in a bot

115 **2** **2**

tle, yeah, mes sage in a bot tle, woh, mes sage in a bot

123 **10**

tle, yeah. Send in but an S O S. Send in but an S O S. I send

138

in but an S O S. I send in but an S O S. I send in but an S O S. Send in but an S

145

O S. Send in but an S O S. Send in but an S O S. Send in but an S

151

O S. Send in but an S O S. Send in but an S

155 **2**

O S. Send in but an S O S. Send in but an S O S.

The Police - MESSINBO

Acoustic Bass

♩ = 150,000000

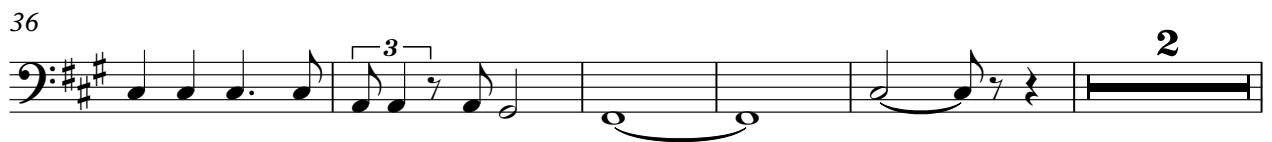
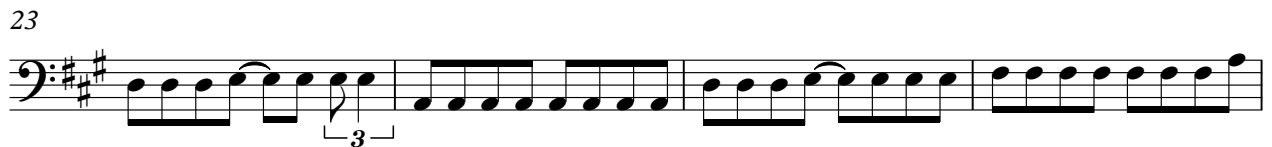

(C) 1996 SUPERTRAMP
(C) 1996 SUPERTRAMP

43

48

53

57

61

65

70

75

80

86

133

138

143

148

153

157

The Police - MESSINBO
Percussive Organ

♩ = 150,000000
20

27 **24**

57

65 **34**

104 **51**

(C) 1996 SUPERTRAMP
(C) 1996 SUPERTRAMP

The Police - MESSINBO

Synth Voice

♩ = 150,000000

21

25

29

24

56

60

64

34

101

105

108

24

(C) 1996 SUPERTRAMP
(C) 1996 SUPERTRAMP

134

138

142

146

150

154

157

