

Usher - U Don't Have To Call

$\text{♩} = 100,000,000$

This section of the score is for the percussion and side drum parts. It is written in 4/4 time. The top staff is labeled 'Percussion' and contains a complex rhythmic pattern of eighth notes with 'x' marks above them, indicating specific drum sounds. The middle staff is also labeled 'Percussion' and features a melodic line with quarter and eighth notes. The bottom staff is labeled 'Side Drum' and shows a simple pattern of quarter notes with 'x' marks above them.

3

This section of the score includes the percussion, electric guitar, electric bass, and solo parts. The percussion part (top three staves) continues with the same rhythmic patterns as the previous section. The electric guitar part (E. Gtr.) features a melodic line with eighth and sixteenth notes. The electric bass part (E. Bass) provides a harmonic foundation with quarter and eighth notes. The solo part (Solo) is written in a treble clef and consists of a series of chords and single notes.

6

9

11

14

17

Perc.

Perc.

S. D.

E. Bass

Solo

20

Perc.

Perc.

S. D.

E. Bass

Solo

23

26

29

31

34

37

39

Perc. Perc. S. D. E. Gtr. E. Bass Solo

42

Perc. Perc. S. D. E. Gtr. E. Bass Solo

45

47

50

53

55

58

Usher - U Don't Have To Call

Percussion

♩ = 100,000000

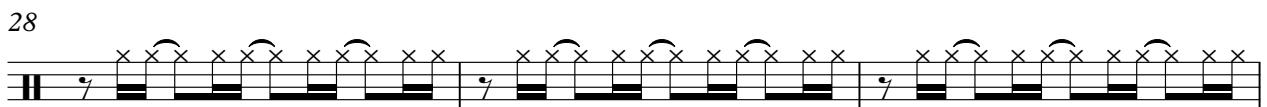
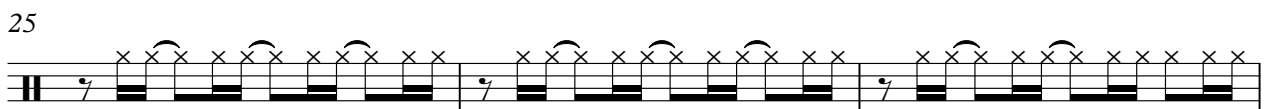
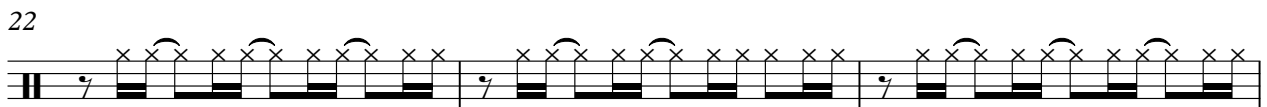
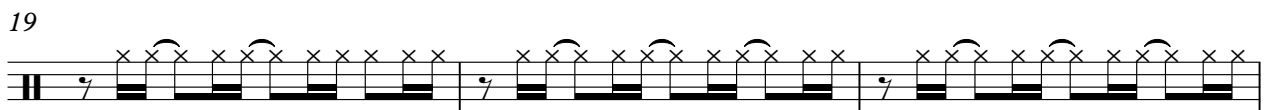
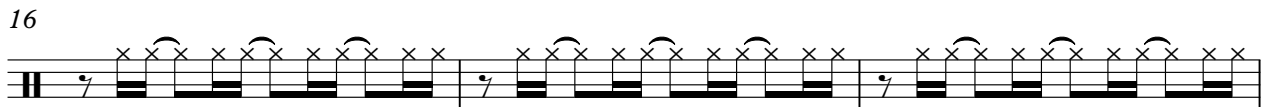
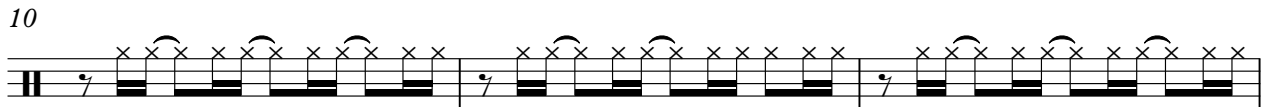
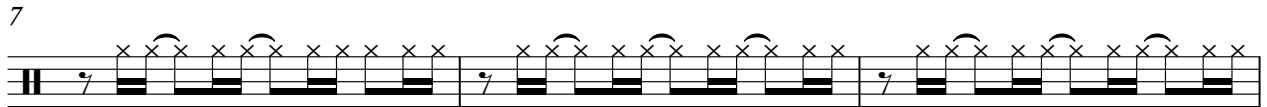
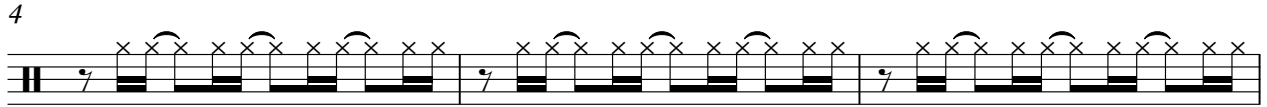
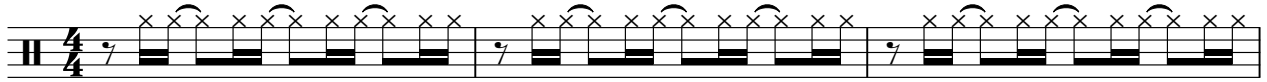

V.S.

31

34

37

40

43

46

49

52

55

58

Percussion

Usher - U Don't Have To Call

♩ = 100,000000

6

12

18

24

30

36

42

48

54

V.S.

2

Percussion

57

Side Drum

Usher - U Don't Have To Call

♩ = 100,000000

7

13

19

25

31

37

43

49

55

Usher - U Don't Have To Call

Electric Guitar

♩ = 100,000000

V.S.

49

52

55

58

Fretless Electric Bass

Usher - U Don't Have To Call

♩ = 100,000000

3

9

15

21

27

33

39

45

51

56

Usher - U Don't Have To Call

Solo

♩ = 100,000000

3

9

15

21

27

33

39

45

51

56