

The Police - Police Bring on the night

♩ = 110,000107

Musical score for Police - Police Bring on the night. The score is in 4/4 time and consists of the following parts:

- Piccolo in D \flat
- Flute
- Percussion
- Jazz Guitar
- Electric Guitar
- Kora
- Kora
- Fretless Electric Bass
- Fretless Electric Bass
- Tape Sampler Keyboard [Brass]
- Pad 3 (Polysynth)

The score is divided into two systems. The first system contains the parts from Piccolo in D \flat to Fretless Electric Bass. The second system contains Tape Sampler Keyboard [Brass] and Pad 3 (Polysynth). The tempo is marked as ♩ = 110,000107.

Musical score for Percussion and Jazz Guitar. The score is in 4/4 time and consists of the following parts:

- Perc.
- J. Gtr.

The score is divided into two systems. The first system contains the parts from Perc. to J. Gtr. The second system contains the parts from Perc. to J. Gtr. The tempo is marked as ♩ = 110,000107.

(C)1993 Music Sales Ltd.
(C)1993 Music Sales Ltd.

6

Perc. 

J. Gtr. 

8

Perc. 

J. Gtr. 

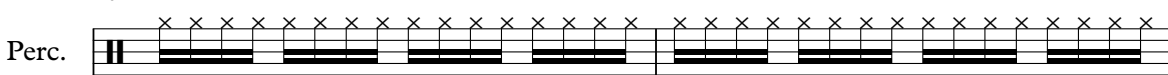

10

Perc. 

J. Gtr. 

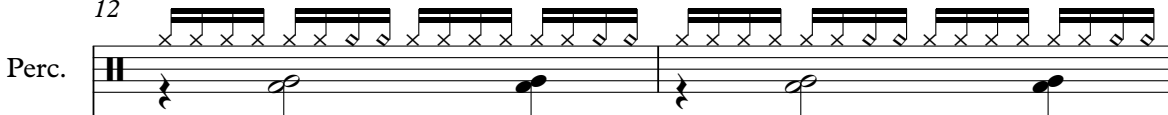

12

Perc. 

J. Gtr. 

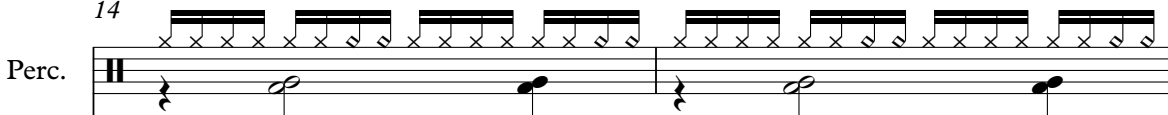

14

Perc. 

J. Gtr. 

16

17

18

Perc.

J. Gtr.

Kora

Kora

E. Bass

E. Bass

Tape Smp. Brs

19

Perc.

J. Gtr.

Kora

Kora

E. Bass

20

Perc. J. Gtr. Kora Kora E. Bass E. Bass Tape Smp. Brs

21

Perc. J. Gtr. Kora Kora E. Bass E. Bass Tape Smp. Brs

22

Perc.

J. Gtr.

Kora

Kora

E. Bass

E. Bass

Tape Smp. Brs

23

Perc.

J. Gtr.

Kora

Kora

E. Bass

E. Bass

Tape Smp. Brs

24

Perc. J. Gtr. Kora Kora E. Bass E. Bass Tape Smp. Brs

25

Perc. J. Gtr. Kora Kora E. Bass E. Bass Tape Smp. Brs

26

Perc.

J. Gtr.

Kora

Kora

E. Bass

E. Bass

Tape Smp. Brs

27

Perc.

J. Gtr.

Kora

Kora

E. Bass

E. Bass

Tape Smp. Brs

28

Perc.

J. Gtr.

Kora

Kora

E. Bass

E. Bass

Tape Smp. Brs

29

Perc.

J. Gtr.

Kora

Kora

E. Bass

E. Bass

Tape Smp. Brs

30

Perc.

J. Gtr.

Kora

Kora

E. Bass

E. Bass

Tape Smp. Brs

31

Perc.

J. Gtr.

Kora

Kora

E. Bass

E. Bass

Tape Smp. Brs

33

Perc.

J. Gtr.

Kora

E. Bass

E. Bass

Tape Smp. Brs

35

Perc.

J. Gtr.

Kora

E. Bass

E. Bass

Tape Smp. Brs

37

Perc.

J. Gtr.

Kora

E. Bass

E. Bass

Tape Smp. Brs

39

Perc.

J. Gtr.

Kora

E. Bass

E. Bass

Tape Smp. Brs

40

Perc.

J. Gtr.

Kora

Kora

E. Bass

E. Bass

Tape Smp. Brs

41

Perc.

J. Gtr.

Kora

Kora

E. Bass

E. Bass

Tape Smp. Brs

42

Perc.

J. Gtr.

Kora

Kora

E. Bass

E. Bass

Tape Smp. Brs

43

Perc.

J. Gtr.

Kora

Kora

E. Bass

44

45

46

Perc.

J. Gtr.

Kora

Kora

E. Bass

E. Bass

Tape Smp. Brs

47

Perc.

J. Gtr.

Kora

Kora

E. Bass

E. Bass

Tape Smp. Brs

48

Perc.

J. Gtr.

Kora

Kora

E. Bass

E. Bass

Tape Smp. Brs

49

Perc.

J. Gtr.

Kora

Kora

E. Bass

E. Bass

Tape Smp. Brs

50

Perc. J. Gtr. Kora Kora E. Bass E. Bass Tape Smp. Brs

51

Perc. J. Gtr. Kora Kora E. Bass E. Bass Tape Smp. Brs

52

Perc.

J. Gtr.

Kora

Kora

E. Bass

E. Bass

Tape Smp. Brs

53

Perc.

J. Gtr.

Kora

Kora

E. Bass

E. Bass

Tape Smp. Brs

54

Perc.

J. Gtr.

Kora

Kora

E. Bass

E. Bass

Tape Smp. Brs

55

Perc.

J. Gtr.

Kora

Kora

E. Bass

E. Bass

Tape Smp. Brs

57

59

61

63

65

D \flat Picc.

Fl.

Perc.

67

D \flat Picc.

Fl.

Perc.

Pad 3

69

D \flat Picc.

Fl.

Perc.

Pad 3

71

Db Picc.
Fl.
Perc.
Kora
Kora
E. Bass
Pad 3

73

Db Picc.
Perc.
Kora
Kora
E. Bass
Pad 3

74

75

76

Perc.

E. Gtr.

Kora

Kora

E. Bass

Pad 3

77

Perc.

E. Gtr.

Kora

Kora

E. Bass

Pad 3

78

Perc.

E. Gtr.

Kora

Kora

E. Bass

Pad 3

79

Perc.

E. Gtr.

Kora

Kora

E. Bass

Pad 3

80

81

85

87

89

Perc.

J. Gtr.

Kora

E. Bass

E. Bass

Tape Smp. Brs

91

Perc.

J. Gtr.

Kora

E. Bass

E. Bass

Tape Smp. Brs

92

Perc.

J. Gtr.

E. Gtr.

Kora

Kora

E. Bass

E. Bass

Tape Smp. Brs

93

Perc.

J. Gtr.

E. Gtr.

Kora

Kora

E. Bass

94

This block contains the musical notation for measures 94 through 97. The score is arranged in a system with six staves. From top to bottom, the staves are: Percussion (Perc.), J. Gtr. (Jazz Guitar), E. Gtr. (Electric Guitar), Kora (Kora), another Kora, and E. Bass (Electric Bass). The Percussion staff shows a rhythmic pattern of eighth notes with 'x' marks above them, indicating muffled hits. The J. Gtr. staff features a continuous eighth-note accompaniment. The E. Gtr. staff has a sparse, rhythmic pattern. The two Kora staves play a melodic line with eighth notes and some chords. The E. Bass staff provides a steady eighth-note bass line.

95

This block contains the musical notation for measures 98 through 101. It follows the same six-staff layout as the previous system. The Percussion staff continues with the eighth-note muffled pattern, with some notes marked with asterisks. The J. Gtr. staff maintains the eighth-note accompaniment. The E. Gtr. staff shows a more active eighth-note pattern with some triplets. The two Kora staves play a melodic line with eighth notes and some chords, with a triplet of eighth notes in measure 100. The E. Bass staff continues with the eighth-note bass line.

96

Perc.

J. Gtr.

E. Gtr.

Kora

Kora

E. Bass

Tape Smp. Brs

97

Perc.

J. Gtr.

E. Gtr.

Kora

Kora

E. Bass

Tape Smp. Brs

98

Perc.

J. Gtr.

E. Gtr.

Kora

Kora

E. Bass

Tape Smp. Brs

99

Perc.

J. Gtr.

E. Gtr.

Kora

Kora

E. Bass

Tape Smp. Brs

100

Perc.

J. Gtr.

E. Gtr.

Kora

Kora

E. Bass

Tape Smp. Brs

101

Perc.

J. Gtr.

E. Gtr.

Kora

Kora

E. Bass

Tape Smp. Brs

102

103

104

Perc.

J. Gtr.

E. Gtr.

Kora

Kora

E. Bass

Tape Smp. Brs

105

Perc.

J. Gtr.

E. Gtr.

Kora

Kora

E. Bass

Tape Smp. Brs

106

107

108

Perc.

J. Gtr.

E. Gtr.

Kora

Kora

E. Bass

Tape Smp. Brs

109

Perc.

J. Gtr.

E. Gtr.

Kora

Kora

E. Bass

Tape Smp. Brs

110

Perc.

J. Gtr.

E. Gtr.

Kora

Kora

E. Bass

Tape Smp. Brs

111

Perc.

J. Gtr.

E. Gtr.

Kora

Kora

E. Bass

Tape Smp. Brs

112

113

114

115

116

117

118

Perc.

J. Gtr.

E. Gtr.

Kora

Kora

E. Bass

Tape Smp. Brs

119

Perc.

J. Gtr.

E. Gtr.

Kora

Kora

E. Bass

Tape Smp. Brs

Piccolo in D \flat

The Police - Police Bring on the night

$\text{♩} = 110,000107$

64

69

48

(C)1993 Music Sales Ltd.
(C)1993 Music Sales Ltd.

Flute

The Police - Police Bring on the night

♩ = 110,000107

63

67

51

(C)1993 Music Sales Ltd.
(C)1993 Music Sales Ltd.

Percussion

The Police - Police Bring on the night

♩ = 110,000107

5/4

5

7

9

11

13

15

17

19

22

(C)1993 Music Sales Ltd.
(C)1993 Music Sales Ltd.

V.S.

Percussion

25

28

31

34

37

40

42

45

48

51

Percussion

54

57

60

63

66

69

72

75

78

81

Percussion

84

87

90

93

96

99

102

105

108

111

Percussion

114

117

119

♩ = 110,000107

3

6

8

10

12

14

16

18

20

22

(C)1993 Music Sales Ltd.
(C)1993 Music Sales Ltd.

V.S.

24

26

28

30

32

34

36

38

40

42

44

46

48

50

52

54

56

58

60

62

V.S.

64 **20**

86

88

90

92

94

96

98

100

102

104

106

108

110

112

114

116

118

2

♩ = 110,000107

73

76

78

81

8

92

96

99

102

105

108

2

Electric Guitar

111

113

115

118

♩ = 110,000107

15

17

19

21

23

25

27

29

31

33

55

57

59

61

63

72

74

76

78

80

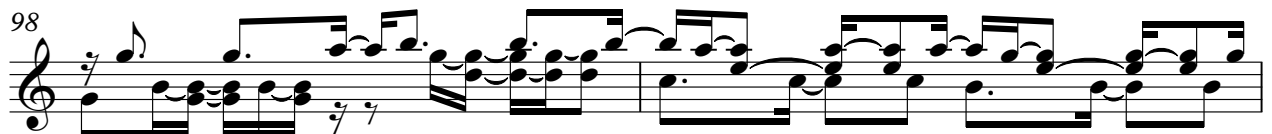
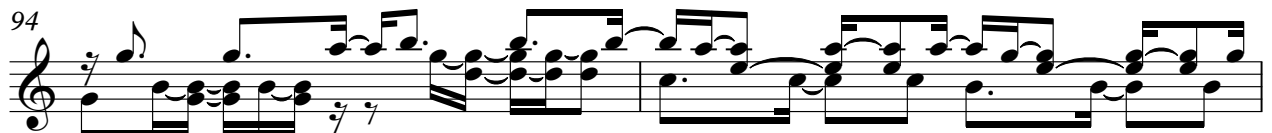
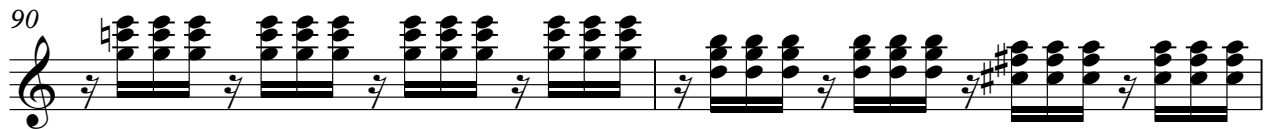
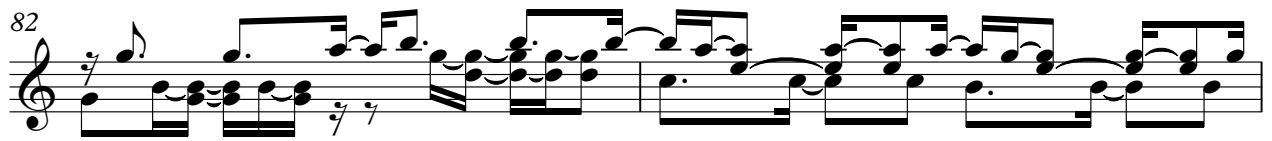

102

104

106

108

110

112

114

116

118

119

♩ = 110,000107

15

17

19

21

23

25

27

29

31

8

(C)1993 Music Sales Ltd.
(C)1993 Music Sales Ltd.

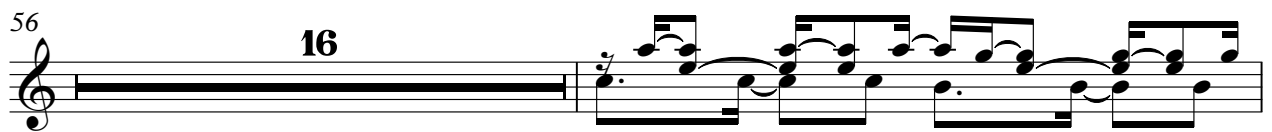

75

77

79

81

83

92

94

96

98

100

102

104

106

108

110

112

114

116

118

119

Fretless Electric Bass

The Police - Police Bring on the night

♩ = 110,000107

15

18

20

22

24

26

28

30

32

34

(C)1993 Music Sales Ltd.
(C)1993 Music Sales Ltd.

V.S.

37

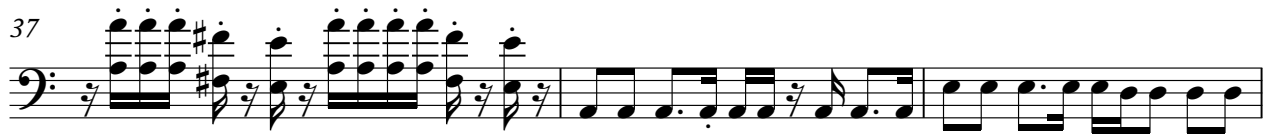

40

42

44

46

48

50

52

54

56

58

61

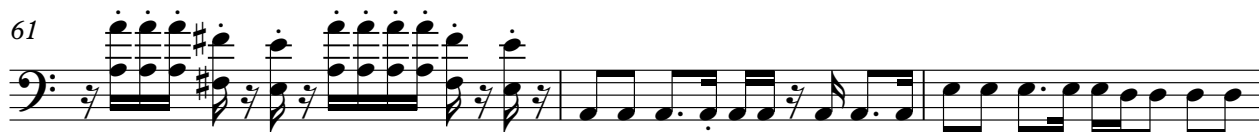

64

73

75

77

79

81

83

85

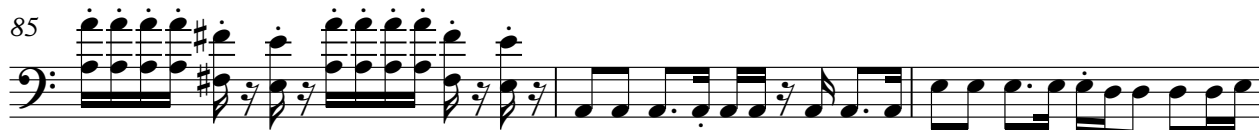

V.S.

88

90

93

95

97

99

101

103

105

107

109

111

113

115

117

119

Fretless Electric Bass

The Police - Police Bring on the night

♩ = 110,000107

15

18

23

28

33

37

40

(C)1993 Music Sales Ltd.
(C)1993 Music Sales Ltd.

2

Fretless Electric Bass

44

48

53

58

62

65

19

87

91

29

The Police - Police Bring on the night

Tape Sampler Keyboard [Brass]

♩ = 110,000107
15

19

24

28

33

37

40

(C)1993 Music Sales Ltd.
(C)1993 Music Sales Ltd.

44

48

53

58

62

65

87

91

97

100

103

106

109

112

115

118

Pad 3 (Polysynth)

The Police - Police Bring on the night

♩ = 110,000107

67

74

82

36

(C)1993 Music Sales Ltd.
(C)1993 Music Sales Ltd.