

The Police - Police Every breath you take

♩ = 115,002014

3

DRUM

MUTED GT 1

MUTED GT 2

NYLON GT

BASSO

5

DRUM

MUTED GT 1

MUTED GT 2

NYLON GT

BASSO

7

DRUM

MUTED GT 1

MUTED GT 2

NYLON GT

BASSO

9

11

13

15

17

19

21

23

25

27

29

31

33

35

37

39

DRUM

CANTO

MUTED GT 1

MUTED GT 2

STEEL GT

CLEAN GT

NYLON GT

BASSO

SYN STRING

PIANO

43

DRUM

CANTO

MUTED GT 2

STEEL GT

CLEAN GT

BASSO

SYN STRING

PIANO

45

DRUM

CANTO

MUTED GT 2

STEEL GT

CLEAN GT

BASSO

SYN STRING

PIANO

47

DRUM

CANTO

MUTED GT 2

STEEL GT

CLEAN GT

BASSO

SYN STRING

PIANO

49

DRUM

CANTO

MUTED GT 2

STEEL GT

CLEAN GT

BASSO

SYN STRING

PIANO

51

DRUM

CANTO

MUTED GT 1

MUTED GT 2

STEEL GT

CLEAN GT

NYLON GT

BASSO

SYN STRING

PIANO

53

DRUM

MUTED GT 1

MUTED GT 2

NYLON GT

BASSO

SYN STRING

PIANO

55

DRUM

MUTED GT 1

MUTED GT 2

NYLON GT

BASSO

SYN STRING

PIANO

57

DRUM

MUTED GT 1

MUTED GT 2

NYLON GT

BASSO

SYN STRING

PIANO

59

DRUM

MUTED GT 1

MUTED GT 2

NYLON GT

BASSO

SYN STRING

VOICE OOHs

PIANO

61

DRUM

MUTED GT 1

MUTED GT 2

NYLON GT

BASSO

VOICE OOHS

PIANO

63

DRUM

MUTED GT 1

MUTED GT 2

NYLON GT

BASSO

VOICE OOHS

PIANO

65

DRUM

MUTED GT 1

MUTED GT 2

NYLON GT

BASSO

VOICE OOHS

PIANO

67

DRUM

CANTO

MUTED GT 1

MUTED GT 2

NYLON GT

BASSO

SYN STRING

PIANO

69

71

77

DRUM

CANTO

MUTED GT 1

MUTED GT 2

NYLON GT

BASSO

SYN STRING

79

DRUM

CANTO

MUTED GT 1

MUTED GT 2

NYLON GT

BASSO

SYN STRING

81

DRUM

CANTO

MUTED GT 1

MUTED GT 2

NYLON GT

BASSO

SYN STRING

83

DRUM

CANTO

MUTED GT 1

MUTED GT 2

NYLON GT

BASSO

SYN STRING

85

DRUM

CANTO

MUTED GT 1

MUTED GT 2

NYLON GT

BASSO

SYN STRING

87

DRUM

MUTED GT 1

MUTED GT 2

NYLON GT

BASSO

SYN STRING

89

DRUM

CANTO

MUTED GT 1

MUTED GT 2

NYLON GT

BASSO

SYN STRING

VOICE OOHS

91

93

DRUM

CANTO

MUTED GT 1

MUTED GT 2

NYLON GT

BASSO

SYN STRING

VOICE OOHs

95

97

DRUM

CANTO

MUTED GT 1

MUTED GT 2

NYLON GT

BASSO

SYN STRING

VOICE OOHS

99

DRUM

CANTO

MUTED GT 1

MUTED GT 2

NYLON GT

BASSO

SYN STRING

VOICE OOHS

101

DRUM

CANTO

MUTED GT 1

MUTED GT 2

NYLON GT

BASSO

SYN STRING

VOICE OOHs

103

DRUM

CANTO

MUTED GT 1

MUTED GT 2

NYLON GT

BASSO

SYN STRING

VOICE OOHS

105

DRUM

CANTO

MUTED GT 1

MUTED GT 2

NYLON GT

BASSO

SYN STRING

VOICE OOHS

107

DRUM

CANTO

MUTED GT 1

MUTED GT 2

NYLON GT

BASSO

SYN STRING

VOICE OOHS

109

DRUM

CANTO

MUTED GT 1

MUTED GT 2

NYLON GT

BASSO

SYN STRING

VOICE OOHS

111

DRUM

The Police - Police Every breath you take

♩ = 115,002014

6

6

11

11

16

16

21

21

26

26

31

31

36

36

41

41

46

46

V.S.

DRUM

51

55

59

63

67

72

77

81

85

89

DRUM

93

97

101

105

109

111

CANTO

The Police - Police Every breath you take

♩ = 115,002014

8

13

18

23

28

33

38

43

47

50

14

The Police - Police Every breath you take

MUTED GT 1

♩ = 115,002014

5

8

11

14

17

20

23

26

29

V.S.

Measures 32-34: Introduction of the main rhythmic motif with slurs and rests.

Measures 35-37: Continuation of the motif, featuring a change in bass line.

Measures 38-40: Further development of the motif with slurs and rests.

Measures 53-55: Continuation of the motif after the rest.

Measures 56-58: Further development of the motif with slurs and rests.

Measures 59-61: Continuation of the motif with slurs and rests.

Measures 62-64: Further development of the motif with slurs and rests.

Measures 65-67: Continuation of the motif with slurs and rests.

71

74

77

80

83

86

89

93

97

101

V.S.

105

109

111

MUTED GT 2

The Police - Police Every breath you take

♩ = 115,002014

4

6

8

10

12

14

16

18

20

V.S.

22

24

26

28

30

32

34

36

38

40

42

44

46

48

50

52

54

56

58

60

V.S.

62

64

66

68

70

72

74

76

78

80

82

84

86

88

90

92

94

96

98

100

V.S.

102

104

106

108

110

111

STEEL GT

The Police - Police Every breath you take

♩ = 115,002014

40

44

3

49

60

111

2

♩ = 115,002014

40

45

49

59

111

2

♩ = 115,002014

4

6

8

10

12

14

16

18

20

22

24

26

28

30

32

34

36

38

40

42 **10**

54

56

58

60

62

64

66

68

70

V.S.

72

74

76

78

80

82

84

86

88

90

92

94

96

98

100

102

104

106

108

110

V.S.

6

NYLON GT

112

The Police - Police Every breath you take

BASSO

♩ = 115,002014

3

5

7

9

11

13

15

17

19

V.S.

21

23

25

27

29

31

33

35

37

39

41

43

45

47

49

52

54

56

58

60

V.S.

62

64

66

68

70

72

74

76

78

80

82

84

86

88

90

92

94

96

98

100

V.S.

102

104

106

108

110

112

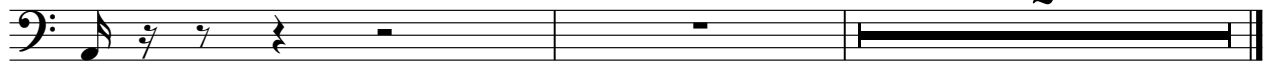

2

SYN STRING

The Police - Police Every breath you take

♩ = 115,002014

25

31

38

44

49

57

8

71

79

87

95

V.S.

2

SYN STRING

100

107

VOICE OOHS

The Police - Police Every breath you take

♩ = 115,002014

59

63

67

23

92

95

98

101

104

107

110

2 2

PIANO

The Police - Police Every breath you take

♩ = 115,002014

41

45

49

53

59

63

67

70

73

75

38

2