

0.0"
1.1,00
ROXANNE ;Words and music by Sting

♩ = 130,000137

Panpipes

Panpipes

Percussion

DO AND TIGHTS REPLICATIONS FOR RENAL.
rights reserved by Sting

Jazz Guitar

Electric Guitar

Acoustic Bass

Electric Bass

4

Perc.

J. Gtr.

E. Gtr.

A. Bass

E. Bass

(C) 1996 SUPERTRAMP
(C) 1996 SUPERTRAMP

7

Perc.

J. Gtr.

E. Gtr.

A. Bass

E. Bass

10

Pan.

Perc.

J. Gtr.

E. Gtr.

A. Bass

E. Bass

Ro 3

13

Pan. Perc. J. Gtr. E. Gtr. A. Bass E. Bass

xanne, you don't have to put on the red light.

16

Pan. Perc. J. Gtr. E. Gtr. A. Bass E. Bass

Those days are o

18

Pan.

Perc.

J. Gtr.

E. Gtr.

A. Bass

E. Bass

ver, you don't have to sell your body to the night. Ro

21

Pan.

Perc.

J. Gtr.

E. Gtr.

A. Bass

E. Bass

xanne, you don't have to wear that dress to night.

24

Pan.

Perc.

J. Gtr.

E. Gtr.

A. Bass

E. Bass

Walk the streets for

26

Pan.

Perc.

J. Gtr.

E. Gtr.

A. Bass

E. Bass

mon ey, you don't care if it's wrong or if it's

28

Pan.

Perc.

J. Gtr. right. Ro xanne,

E. Gtr.

A. Bass

E. Bass

30

Pan.

Perc.

J. Gtr. you don't have to put on the red light.

E. Gtr.

A. Bass

E. Bass

32

Pan.

Perc.

J. Gtr.

E. Gtr.

A. Bass

E. Bass

Ro xanne,

34

Pan.

Perc.

J. Gtr.

E. Gtr.

A. Bass

E. Bass

you don't have to put on the red light,

$\text{♩} = 131,000076$ $\text{♩} = 132,0001$

♩ = 132,999954

36

Pan.

Pan.

Perc.

J. Gtr.

E. Gtr.

A. Bass

E. Bass

put on the red light,

38

Pan.

Pan.

Perc.

J. Gtr.

E. Gtr.

A. Bass

E. Bass

put on the red light

40

Pan.

Pan.

Perc.

J. Gtr.

E. Gtr.

A. Bass

E. Bass

put on the red light,

42

Pan.

Pan.

Perc.

J. Gtr.

E. Gtr.

A. Bass

E. Bass

put on the red light,

44

Pan.

Pan.

Perc.

J. Gtr.

E. Gtr.

A. Bass

E. Bass

put onthered light Ro...

3

47

$\text{♩} = 132,000137$ $\text{♩} = 130,000137$

Pan.

Perc.

J. Gtr.

E. Gtr.

A. Bass

E. Bass

3

50

Pan.

Perc.

J. Gtr.

E. Gtr.

A. Bass

E. Bass

loved

53

Pan.

Perc.

J. Gtr.

E. Gtr.

A. Bass

E. Bass

you since I knew you. I would

55

Pan.

Perc.

J. Gtr.

E. Gtr.

A. Bass

E. Bass

n't talk down to ya. I

57

Pan.

Perc.

J. Gtr.

E. Gtr.

A. Bass

E. Bass

have to tell you just how I feel. I won't share

59

Pan.

Perc.

J. Gtr.

E. Gtr.

A. Bass

E. Bass

yowithanoth er boy. I know mymind ismade up,

62

Pan.

Perc.

J. Gtr.

E. Gtr.

A. Bass

E. Bass

so put a way your make- up.

64

Pan.

Perc.

J. Gtr.

E. Gtr.

A. Bass

E. Bass

Told you once, I won't tell

66

Pan.

Perc.

J. Gtr.

E. Gtr.

A. Bass

E. Bass

you a gain, it's a crime the way... Ro

69

Pan.

Perc.

J. Gtr.

E. Gtr.

A. Bass

E. Bass

xanne, you don't have to put

71

Pan.

Perc.

J. Gtr.

E. Gtr.

A. Bass

E. Bass

on the red light. Ro

73

Pan.

Perc.

J. Gtr. xanne, you don't have to put

E. Gtr.

A. Bass

E. Bass

75

Pan. ♪ = 131,000076 ♪ = 132,000137 ♪ = 132,999954

Pan.

Perc.

J. Gtr. on the red light. You don't have to put on the red light,

E. Gtr.

A. Bass

E. Bass

78

Pan.

Pan.

Perc.

J. Gtr.

E. Gtr.

A. Bass

E. Bass

put on the red light

80

Pan.

Pan.

Perc.

J. Gtr.

E. Gtr.

A. Bass

E. Bass

put on the red light,

82

Pan.

Pan.

Perc.

J. Gtr.

E. Gtr.

A. Bass

E. Bass

put on the red light,

84

Pan.

Pan.

Perc.

J. Gtr.

E. Gtr.

A. Bass

E. Bass

put on the red light.

86

Pan.

Pan.

Perc.

J. Gtr.

E. Gtr.

A. Bass

E. Bass

put on the red light,

88

Pan.

Pan.

Perc.

J. Gtr.

E. Gtr.

A. Bass

E. Bass

put on the red light,

90

Pan.

Pan.

Perc.

J. Gtr.

E. Gtr.

A. Bass

E. Bass

put on the red light

92

Pan.

Pan.

Perc.

J. Gtr.

E. Gtr.

A. Bass

E. Bass

put on the red light,

94

Pan. Pan. Perc. J. Gtr. E. Gtr. A. Bass E. Bass

put on the red light.

96

$\text{♩} = 134,000061$

Pan. Pan. Perc. J. Gtr. E. Gtr. A. Bass E. Bass

You don't have to put on the red light.

98

Pan.

Pan.

Perc.

J. Gtr.

E. Gtr.

A. Bass

E. Bass

put on the red light.

100

Pan.

Pan.

Perc.

J. Gtr.

E. Gtr.

A. Bass

E. Bass

You don't have to put on the red light,

102

Pan.

Pan.

Perc.

J. Gtr.

E. Gtr.

A. Bass

E. Bass

put on the red light

104

Pan.

Pan.

Perc.

J. Gtr.

E. Gtr.

A. Bass

E. Bass

Panpipes

♩ = 130,000137

11

15

19

24

28

33

38

43

♩ = 131,000076 ♩ = 132,000137 ♩ = 132,999954

♩ = 132,000137 ♩ = 130,000137

3

4

3

(C) 1996 SUPERTRAMP
(C) 1996 SUPERTRAMP

Panpipes

52

56

60

65

69

74

♩ = 131,000076 ♩ = 132,000137 ♩ = 132,999954

79

85

90

95

♩ = 134,000061

Panpipes

3

100

3

Panpipes

♩ = 130,000137 ♩ = 131,000276 ♩ = 132,999954

34

40

46

♩ = 132,000137 ♩ = 130,000137 ♩ = 131,000076 ♩ = 132,000137 ♩ = 132,999954

27

78

84

90

96

♩ = 134,000061

101

(C) 1996 SUPERTRAMP
(C) 1996 SUPERTRAMP

Percussion

♩ = 130,000137

Copyright © 1996 SUPERTRAMP

5

9

Ro xanne,

14

you don't have to put on the red light. Those days are o

18

ver, you don't have to sell your body to night. Ro xanne,

22

you don't have to wear that dress to night.

25

Walk on the Supertramp mon ey, you don't care if it's wrong or if it's

© 1996 SUPERTRAMP
(C) 1996 SUPERTRAMP

Percussion

28

 right. Ro xanne, you don't have to put

31

 on the red light. Ro xanne,

34

 you don't have to put on the red light, put

37

 on the red light, put on the red light, put

41

 on the red light, put on the red light, put

45

 on the red light, Ro... $\text{♩} = 132,000137$ $\text{♩} = 130,000137$

49

 loved

53

 you in cell knew you. I would n't talk down to ya. I

57

 have to tell you just how I feel. I won't share you with the boy. I know

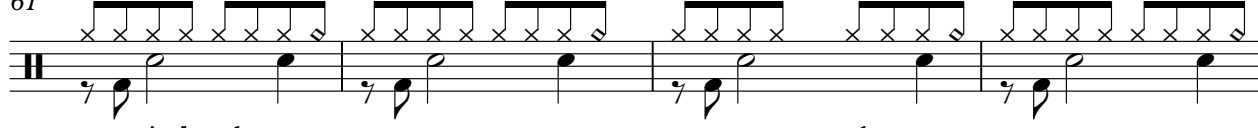
61

 my mind's made up, so put away your make-up.

65

69

72

75 $\text{♩} = 131,000076$ $\text{♩} = 132,000137$ $\text{♩} = 132,999954$

79

83

87

91

95

99

V.S.

4

102

Percussion

put on the red light...

2

Jazz Guitar

♩ = 130,000137

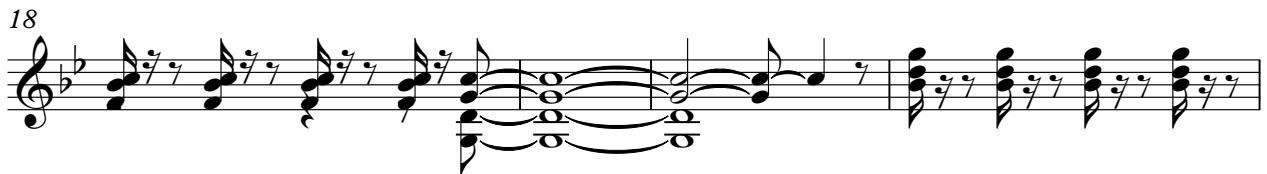

(C) 1996 SUPERTRAMP
(C) 1996 SUPERTRAMP

V.S.

35 ♪ = 131,000076 ♪ = 132,000137 ♪ = 132,999954

38

41

44 ♪ = 132,000137

48 ♪ = 130,000137

52

55

58

62

65

69

72

75

♩ = 131,000076 ♩ = 132,000137 ♩ = 132,999954

78

81

84

87

90

93

96

♩ = 134,000061

V.S.

99

102

104

Electric Guitar

♩ = 130,000137

2

6

9

13

16

20

24

28

32

35

♩ = 131,000076 ♩ = 132,000137 ♩ = 132,999954

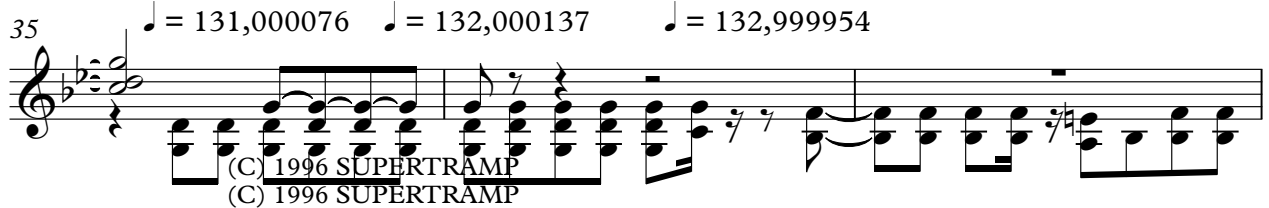

(C) 1996 SUPERTRAMP
(C) 1996 SUPERTRAMP

V.S.

38

41

44

♩ = 132,000137

48

♩ = 130,000137

52

55

58

62

65

69

72

75

♩ = 131,000076 ♩ = 132,000137 ♩ = 132,999954

78

81

84

87

90

93

96

♩ = 134,000061

99

V.S.

102

104

Acoustic Bass

♩ = 130,000137

4

9

14

19

25

30

34

♩ = 131,000076 ♩ = 132,000137 ♩ = 132,999954

38

42

46

♩ = 132,000137 = 130,000137

(C) 1996 SUPERTRAMP
(C) 1996 SUPERTRAMP

V.S.

51

56

61

66

71

75 ♪ = 131,000076 ♪ = 132,000137 ♪ = 132,999954

79

83

87

91

Acoustic Bass

95

♩ = 134,000061

99

103

Electric Bass

♩ = 130,000137

4

9

14

19

25

30

34

♩ = 131,000076 ♩ = 132,000137 ♩ = 132,999954

38

42

46

♩ = 132,000137 = 130,000137

(C) 1996 SUPERTRAMP
(C) 1996 SUPERTRAMP

V.S.

51

56

61

66

71

75 ♩ = 131,000076 ♩ = 132,000137 ♩ = 132,999954

79

83

87

91

Electric Bass

95

$\text{♩} = 134,000061$

99

103

