

The Police - SOCLOSEM

♩ = 138,999893

Trombone

Percussion

Jazz Guitar

Jazz Guitar

Jazz Guitar

Electric Guitar

5-string Fretless Electric Bass

Back Vocal

Synth Bass

DC AND LIGHTNING BOLT SOUND EFFECTS FOR RENTAL.

Synth Voice

Synth Strings

Lead 3 (Calliope)

FX 1 (Rain)

♩ = 138,999893

6

Perc.

E. Gtr.

E. Bass

S. Bass

♩ = 138,999893

(C) 1996 SUPERTRAMP
(C) 1996 SUPERTRAMP

11

Perc.

J. Gtr.

J. Gtr.

E. Gtr.

E. Bass

S. Bass

Lead 3

Young teach er, the sub ject of school girl

15

Perc.

J. Gtr.

J. Gtr.

E. Bass

S. Bass

Lead 3

fan ta sy. She wants him so bad ly, knows what she wants

19

Perc.

J. Gtr.

J. Gtr.

E. Bass

S. Bass

Syn. Voice

Lead 3

to be. In side her, there's long ing; this girl's an o

23

Perc.

J. Gtr.

J. Gtr.

E. Bass

S. Bass

Syn. Voice

pen page. Book mark in', she'sso close now. This girl is half

Lead 3

27

Perc.

J. Gtr.

J. Gtr.

E. Gtr.

E. Bass

S. Bass

Syn. Voice

his age. Don't stand, don't stand so, don't stand so close

Lead 3

31

Perc.

J. Gtr.

J. Gtr.

E. Gtr.

E. Bass

S. Bass

to me. Don't stand, don't stand so, don't stand so close

Syn. Voice

Lead 3

35

Perc.

J. Gtr.

J. Gtr.

E. Gtr.

E. Bass

S. Bass

to me. Her friends are so jealous,

Syn. Voice

Lead 3

39

Perc.

J. Gtr.

J. Gtr.

E. Bass

S. Bass

you know how bad girls get. Some times it's not so eas y

Lead 3

43

Perc.

J. Gtr.

J. Gtr.

J. Gtr.

E. Gtr.

E. Bass

S. Bass

to be the teach er's pet. Temp ta tion, frus tra tion,

Syn. Voice

Lead 3

47

Perc.

J. Gtr.

J. Gtr.

J. Gtr.

E. Gtr.

E. Bass

S. Bass

so bad it makes him cry. Wet bus stop, she's wait in;

Syn. Voice

Lead 3

51

Perc.

J. Gtr.

J. Gtr.

J. Gtr.

E. Gtr.

E. Bass

S. Bass

his car is warm and dry. Don't stand, don't stand so,

Syn. Voice

Lead 3

55

Perc.

J. Gtr.

J. Gtr.

E. Gtr.

E. Bass

S. Bass

don't stand so close to me. Don't stand, don't stand so,

Syn. Voice

Lead 3

59

Perc.

J. Gtr.

J. Gtr.

E. Gtr.

E. Bass

S. Bass

don't stand so close to me. Loose talk in

Syn. Voice

Lead 3

63

Perc.

J. Gtr.

J. Gtr.

E. Bass

S. Bass

Lead 3

the class room, to hurt, they try and try. Strong words in

67

Perc.

J. Gtr.

J. Gtr.

J. Gtr.

E. Gtr.

E. Bass

S. Bass

Syn. Voice

Lead 3

the staff room, the ac cu sa tions fly. It's no use,

71

Perc.

J. Gtr.

J. Gtr.

J. Gtr.

E. Gtr.

E. Bass

S. Bass

he sees her, he starts to shake and cough, just like the

Syn. Voice

Lead 3

75

Perc.

J. Gtr.

J. Gtr.

J. Gtr.

E. Gtr.

E. Bass

S. Bass

old man in that book by Na bo kov. Don't stand,

Syn. Voice

Lead 3

79

Perc.

J. Gtr.

J. Gtr.

E. Gtr.

E. Bass

S. Bass

don't stand so, don't stand so close to me. Don't stand,

Syn. Voice

Lead 3

83

Perc.

J. Gtr.

J. Gtr.

E. Gtr.

E. Bass

S. Bass

don't stand so, don't stand so close to me.

Syn. Voice

Lead 3

87

Perc.

J. Gtr.

J. Gtr.

E. Gtr.

E. Bass

Syn. Str.

FX 1

91

Perc.

J. Gtr.

J. Gtr.

E. Bass

Syn. Str.

FX 1

95

Perc.

J. Gtr.

J. Gtr.

J. Gtr.

E. Gtr.

E. Bass

S. Bass

Syn. Str.

Lead 3

FX 1

Ooh

oh.

99

Perc.

J. Gtr.

J. Gtr.

J. Gtr.

E. Gtr.

E. Bass

S. Bass

Syn. Str.

Lead 3

FX 1

Ooh

oh.

Tbn. 

Perc. 

J. Gtr. 

J. Gtr. 

J. Gtr. 

E. Gtr. 

E. Bass 

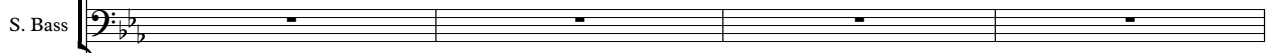
S. Bass 

Don't stand, don't stand so,

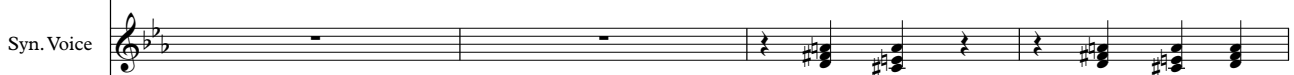
Syn. Voice 

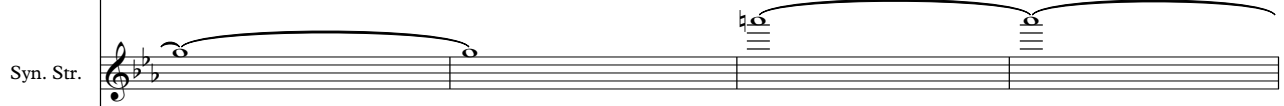
Syn. Str. 

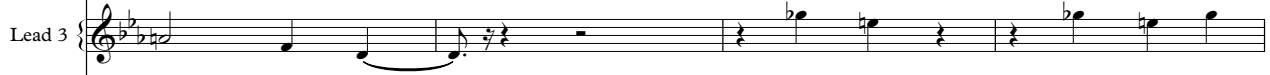
Lead 3 

FX 1 

107

Tbn.

Perc.

J. Gtr.

J. Gtr.

E. Gtr.

E. Bass

S. Bass

don't stand so close to me. Don't stand, don't stand so,

Syn. Voice

Syn. Str.

Lead 3

111

Tbn.

Perc.

J. Gtr.

J. Gtr.

E. Gtr.

E. Bass

S. Bass

don't stand so close to me. Don't stand, don't stand so,

Syn. Voice

Syn. Str.

Lead 3

115 15

Tbn.

Perc.

J. Gtr.

J. Gtr.

E. Gtr.

E. Bass

S. Bass

don't stand so close to me. Don't stand, don't stand so,

Syn. Voice

Syn. Str.

Lead 3

119

Tbn.

Perc.

J. Gtr.

J. Gtr.

E. Gtr.

E. Bass

S. Bass

don't stand so close to me. Don't stand, don't stand so,

Syn. Voice

Syn. Str.

Lead 3

123

Tbn.

Perc.

J. Gtr.

J. Gtr.

E. Gtr.

E. Bass

S. Bass

don't stand so close to me.

Syn. Voice

Syn. Str.

Lead 3

Police - SOCLOSEM
Trombone

$\text{♩} = 138,999893$
103

108

114

120

(C) 1996 SUPERTRAMP
(C) 1996 SUPERTRAMP

Police - SOCLOSEM

Percussion

♩ = 138,999893

2

7

11

15

19

23

27

31

35

39

(C) 1996 SUPERTRAMP
(C) 1996 SUPERTRAMP

V.S.

44

48

52

56

60

64

69

73

77

81

85

89

93

97

101

105

109

113

117

121

V.S.

4

Percussion

124

Police - SOCLOSEM
Jazz Guitar

♩ = 138,999893

11

14

17

20

23

26

29

32

35

38

(C) 1996 SUPERTRAMP
(C) 1996 SUPERTRAMP

V.S.

Police - SOCLOSEM
Jazz Guitar

♩ = 138,999893

14

17

20

23

26

29

32

35

38

(C) 1996 SUPERTRAMP
(C) 1996 SUPERTRAMP

V.S.

41

44

47

50

53

56

59

62

65

68

71

74

77

80

83

86

89

92

95

98

V.S.

101

104

107

110

113

116

119

122

124

Police - SOCLOSEM
Jazz Guitar

♩ = 138,999893

44

47

50

53 17

72

75

78 19

99

102

104 22

(C) 1996 SUPERTRAMP
(C) 1996 SUPERTRAMP

Police - SOCLOSEM
Electric Guitar

♩ = 138,999893

2

6

10

16

28

32

36

8

46

49

52

55

(C) 1996 SUPERTRAMP
(C) 1996 SUPERTRAMP

V.S.

59

8

70

73

76

79

83

87

98

101

104

107

111

114

118

122

124

Police - SOCLOSEM

5-string Fretless Electric Bass

♩ = 138,999893

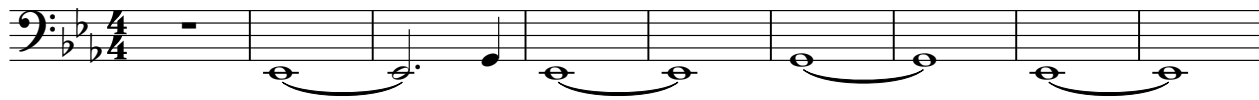

10

19

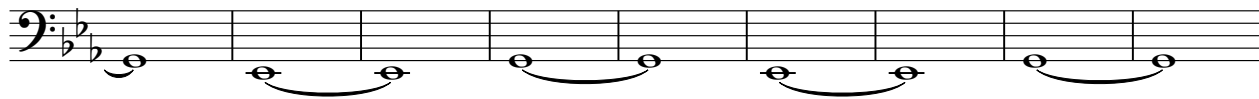

28

32

36

41

45

49

53

(C) 1996 SUPERTRAMP
(C) 1996 SUPERTRAMP

V.S.

57

61

65

69

73

77

81

85

89

93

Police - SOCLOSEM

Synth Bass

♩ = 138,999893
Back Vocal

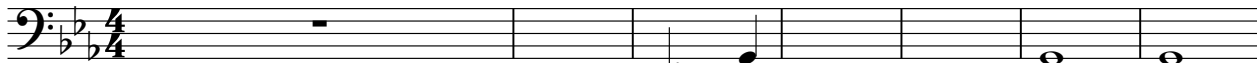

AND THE GIRL IS AIN'T NO MORE A CHILD.

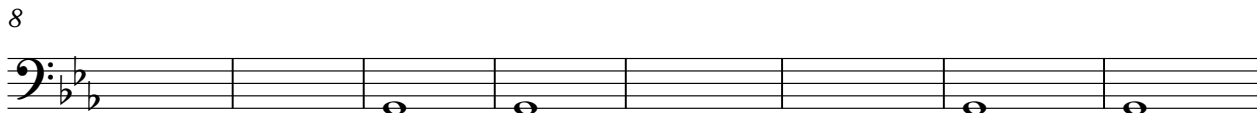

8

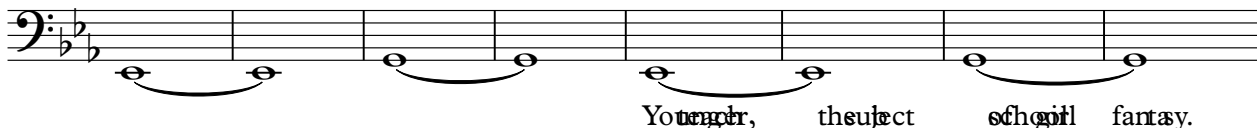

Younger, the subject school fantasy.

16

Swainism so badly, know what's to be. Insider, the thing; this is an o

23

page. Bankin', she close. This is half big. Don't and, don't and,

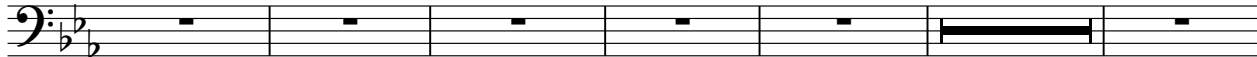

don't and close tone. Don't and, don't and, don't and close tone. Friend

30

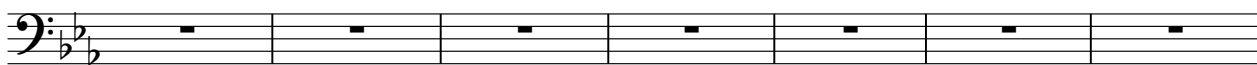

so jeabus, you know bad girls get. Some is not so easy to be the teacher's pet.

38

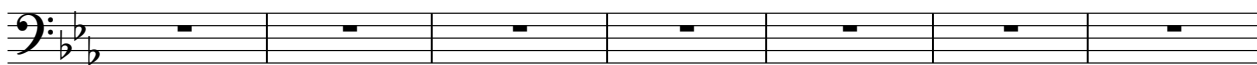

Temptation, frustration, so bad makes him cry. We must stop, she said; his car is warm

45

and dry. Don't and, don't and, don't and close tone. Don't and, don't and,

52

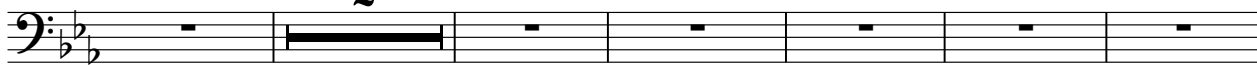

don't and close tone. Lookin' the lass, that they and try. Strong in

59

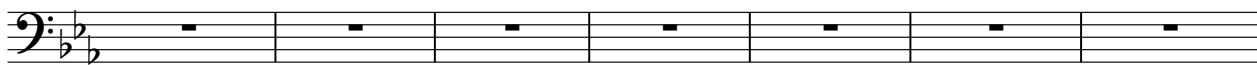

the staff, these accusations fly. It's nose, hee hee, he starts shake and cough,

67

(C) 1996 SUPERTRAMP
(C) 1996 SUPERTRAMP

74

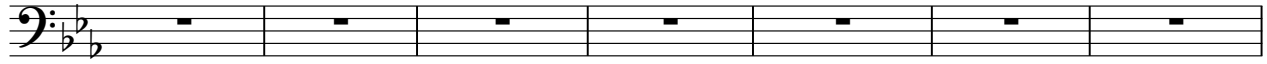

just like the old harin the booky Na bkov. Don't and, do stando, do stando close

81

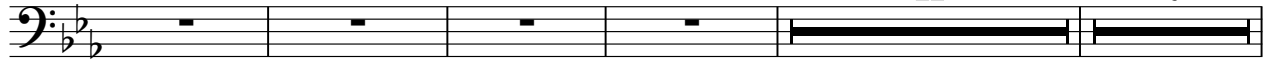

to me. Don't and, do stando, do stando close to me. Ooh

98

oh. Ooh oh. Don't and, do stando, do stando close to me.

109

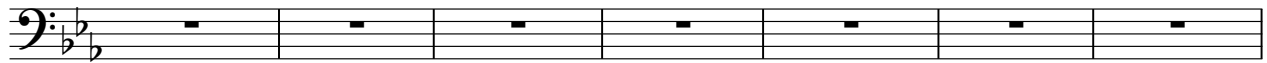

Don't and, do stando, do stando close to me. Don't and, do stando, do stando close

116

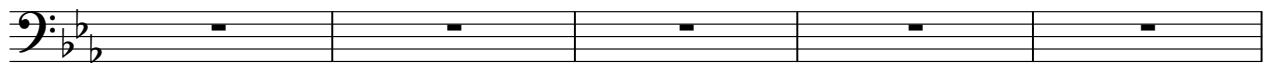

to me. Don't and, don't stand so, don't stand so close to me.

121

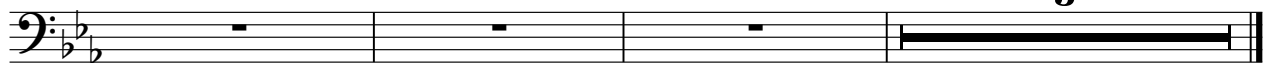

Don't and, don't stand so, don't stand so close to me.

Police - SOCLOSEM
Synth Strings

♩ = 138,999893

87

94

103

112

119

(C) 1996 SUPERTRAMP
(C) 1996 SUPERTRAMP

Police - SOCLOSEM
Lead 3 (Calliope)

♩ = 138,999893

11

16

22

27

32

37

42

48

54

58

(C) 1996 SUPERTRAMP
(C) 1996 SUPERTRAMP

Lead 3 (Calliope)

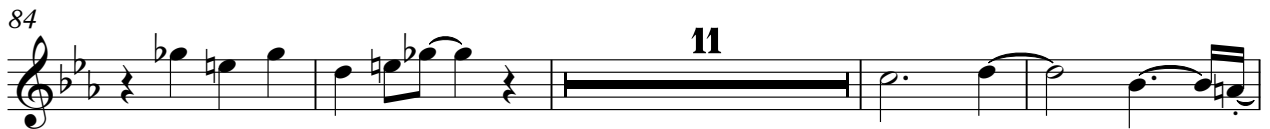

Police - SOCLOSEM
FX 1 (Rain)

♩ = 138,999893 **87**

94

101 **22**

(C) 1996 SUPERTRAMP
(C) 1996 SUPERTRAMP