

The Police - SYNCHRON

♩ = 145,000031
hihat

hihat

git

intro up

git intro

intro down

♩ = 145,000031
voc

voc

key

5

hihat

intro up

intro down

17

hihat

git

intro up

git intro

intro down

voc

key

- git**: A guitar staff in treble clef with a key signature of one sharp (F#). It features a sequence of chords and melodic lines, including some complex chordal textures.
- git intro**: A guitar staff in treble clef with a key signature of one sharp, showing a sequence of chords and melodic fragments.
- voc**: A vocal staff in treble clef with a key signature of one sharp, featuring a melodic line with a long note in the first measure and a rest in the second.
- key**: A keyboard staff in bass clef with a key signature of one sharp, showing a sequence of chords and melodic fragments.

- git**: A guitar staff in treble clef with a key signature of one sharp (F#). It shows a rest for the first two measures, followed by a sequence of chords and notes in the third measure.
- git intro**: A guitar staff in treble clef with a key signature of one sharp, featuring a sequence of chords and notes.
- voc**: A vocal staff in treble clef with a key signature of one sharp, showing a melodic line with some rests.
- key**: A keyboard staff in bass clef with a key signature of one sharp, featuring a sequence of chords and notes.

hihat

git

intro up

git intro

intro down

voc

key

41

hihat

intro up

git intro

intro down

voc

key

45

hihat

intro up

git intro

intro down

voc

key

48

hihat

git

intro up

git intro

intro down

voc

key

51

hihat

git

intro up

git intro

intro down

voc

key

 - **hihat**: A rhythmic pattern consisting of eighth notes with accents (marked with asterisks) and a consistent hi-hat sound.
 - **git**: A melodic line in treble clef, primarily eighth notes, with some chromatic movement and a key signature change to one flat.
 - **intro up**: A melodic line in treble clef, consisting of eighth notes, likely serving as an upward-moving introduction.
 - **git intro**: A guitar introduction in treble clef, featuring a series of chords and melodic fragments.
 - **intro down**: A melodic line in bass clef, consisting of eighth notes, likely serving as a downward-moving introduction.
 - **voc**: A vocal line in treble clef, featuring a melodic line with a slur and some chromatic movement.
 - **key**: A keyboard accompaniment in bass clef, featuring chords and a bass line.

54 15

hihat

git

intro up

git intro

intro down

voc

key

60

hihat

git

intro up

git intro

intro down

voc

key

- git**: A guitar staff in treble clef with a key signature of one sharp (F#). It features a series of chords and melodic lines, including a 7th fret barre.
- git intro**: A guitar staff in treble clef with a key signature of one sharp, showing a sequence of chords and a melodic line.
- voc**: A vocal staff in treble clef with a key signature of one sharp, featuring a melodic line with a long note.
- key**: A keyboard staff in bass clef with a key signature of one sharp, showing a sequence of chords and a melodic line.

- git**: A guitar staff in treble clef with a key signature of one sharp (F#). It shows a rest for the first two measures, followed by a series of chords and single notes in the third and fourth measures.
- git intro**: A guitar staff in treble clef with a key signature of one sharp, featuring a sequence of chords and single notes.
- voc**: A vocal staff in treble clef with a key signature of one sharp, showing a melodic line with some rests.
- key**: A keyboard staff in bass clef with a key signature of one sharp, featuring a sequence of chords and single notes.

- git**: A guitar staff in treble clef with a key signature of one sharp (F#). It begins with a series of chords and a melodic line, then has a rest for the remainder of the section.
- git intro**: A guitar staff in treble clef with a key signature of one sharp. It starts with a rest, followed by a complex sequence of chords and melodic fragments.
- voc**: A vocal staff in treble clef with a key signature of one sharp. It begins with a rest, followed by a melodic line with some phrasing slurs.
- key**: A keyboard staff in bass clef with a key signature of one sharp. It starts with a rest, followed by a complex sequence of chords and melodic fragments, mirroring the 'git intro' staff.

- git**: A guitar staff in treble clef with a key signature of one sharp (F#). It features a sequence of chords and melodic lines, including a prominent eighth-note pattern in the first two measures.
- git intro**: A guitar staff in treble clef with a key signature of one sharp, showing a series of chords and melodic fragments.
- voc**: A vocal staff in treble clef with a key signature of one sharp, showing a melodic line with some rests.
- key**: A keyboard staff in bass clef with a key signature of one sharp, containing a series of chords and melodic fragments.

78

hihat
git
intro up
git intro
intro down
voc
key

81

hihat
intro up
git intro
intro down
voc
key

85

hihat

intro up

git intro

intro down

voc

key

88

hihat

git

intro up

git intro

intro down

voc

key

hihat

git

intro up

git intro

intro down

voc

key

94

hihat

git

intro up

git intro

intro down

voc

key

- git**: A guitar staff in treble clef with a key signature of one sharp (F#). It starts with a whole rest in the first measure, followed by a series of chords and eighth notes in the subsequent measures.
- git intro**: A guitar staff in treble clef with a key signature of one sharp. It features a complex arrangement of chords and melodic lines, including a long, sweeping slur over the final two measures.
- voc**: A vocal staff in treble clef with a key signature of one sharp. It begins with a whole rest, followed by a melodic line of eighth and quarter notes.
- key**: A keyboard staff in bass clef with a key signature of one sharp. It contains a complex arrangement of chords and melodic lines, mirroring the complexity of the guitar intro.

- git**: A guitar staff in treble clef with a key signature of one sharp (F#). It shows a whole rest in the first two measures, followed by a series of chords in the third measure, and then a sequence of eighth-note chords in the fourth and fifth measures.

hihat

git

intro up

git intro

intro down

voc

key

121

hihat

intro up

git intro

intro down

voc

key

125

hihat

intro up

git intro

intro down

voc

key

128

hihat

git

intro up

git intro

intro down

voc

key

131

hihat

git

intro up

git intro

intro down

voc

key

134 37

hihat

git

intro up

git intro

intro down

voc

key

hihat

git

intro up

git intro

intro down

voc

key

- git**: A guitar staff in treble clef with a key signature of one sharp (F#). It contains a melodic line with eighth and quarter notes.
- intro up**: A guitar staff in treble clef with a key signature of one sharp, containing a simple melodic line.
- git intro**: A guitar staff in treble clef with a key signature of one sharp, featuring a complex, multi-measure introduction with various chords and accidentals.
- intro down**: A guitar staff in bass clef with a key signature of one sharp, containing a melodic line.
- voc**: A vocal staff in treble clef with a key signature of one sharp, showing a few notes and a long rest.
- key**: A keyboard staff in bass clef with a key signature of one sharp, containing a bass line with chords and single notes.

164

167

The Police - SYNCHRON

hihat

♩ = 145,000031
hihat

7

11

15

19

23

28

35

42

48

V.S.

2

54 hihat

60

67

74

81

87

93

99

106

113

120

126

132

138

145

152

159

165

git

The Police - SYNCHRON

git $\text{♩} = 145,000031$
8

12

16

20

24

31

36

40

8

49

53

57

61

65

72

79

90

94

98

102

107

112

119

130

134

138

142

146

150

4

git

154

The Police - SYNCHRON

intro up

♩ = 145,000031

intro up

4

V.S.

54

59

64

69

74

79

84

89

94

99

104

109

114

119

124

129

134

139

144

149

V.S.

4

intro up

154

The Police - SYNCHRON

git intro

♩ = 145,000031
git intro 8

12

16

20

24

29

34

37

git intro

41

49

53

57

61

65

70

75

80

89

93 *git intro*

97

101

105

109

114

117

121 *git intro*

129

133

137

141

145

149

153

157

161

164 git intro 5

The Police - SYNCHRON

intro down

♩ = 145,000031

intro down

4

8

12

16

20

24

29

34

39

44

V.S.

4

intro down

148

The Police - SYNCHRON

voc

voc $\text{♩} = 145,000031$
8

15

24

29

34

39

44

49

54

59

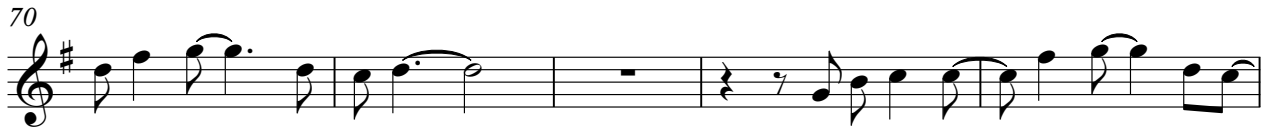

The Police - SYNCHRON

key

key $\text{♩} = 145,00031$
8

15

23

29

34

39

44

49

53

2

57

61

66

71

76

82

87

92

96

101

106 key 3

111

116

122

127

132

134

137

141

146

150

154

158

162

164
