

The Police - WALKINMO

♩ = 143,999878

Percussion

Electric Guitar

Electric Guitar

Electric Guitar

Electric Guitar

Fretless Electric Bass

Synth Brass

Synth Voice

Lead 3 (Calliope)

FX 1 (Rain)

Back Vocal

Solo

DO NOT FIGHT THE POWER

5

Perc.

E. Gtr.

E. Gtr.

E. Bass

FX 1

Solo

THE POWER

(C) 1996 SUPERTRAMP
(C) 1996 SUPERTRAMP

10

Perc.

E. Gtr.

E. Gtr.

E. Bass

FX 1

Solo

16

Perc.

E. Gtr.

E. Gtr.

E. Gtr.

E. Bass

Lead 3

FX 1

Solo

Gi ant steps are what you take,

21

Perc.

E. Gtr.

E. Gtr.

E. Gtr.

E. Bass

Lead 3

Solo

walk in' on the moon. I hope my legs don't break, walk in' on the moon.

26

Perc.

E. Gtr.

E. Gtr.

E. Gtr.

E. Bass

Lead 3

Solo

We could walk for ever, walk in' on the moon. We

31

Perc.

E. Gtr.

E. Gtr.

E. Gtr.

E. Bass

Lead 3

Solo

could be together, walk in' on, walk in' on the moon.

35

Perc.

E. Gtr.

E. Gtr.

E. Bass

Lead 3

39

Perc.

E. Gtr.

E. Gtr.

E. Bass

Solo

Walk

43

Perc.

E. Gtr.

E. Gtr.

E. Gtr.

E. Bass

Lead 3

Solo

in' back from your house, walk in' on the moon. Walk in' back from your

48

Perc.

E. Gtr.

E. Gtr.

E. Gtr.

E. Bass

Lead 3

Solo

house, walkin' on the moon. Feet, they hard ly touch the ground,

53

Perc.

E. Gtr.

E. Gtr.

E. Gtr.

E. Bass

Lead 3

Solo

walk in' on the moon. Myfeet don't hard ly make no sound, walk

57

Perc.

E. Gtr.

E. Gtr.

E. Gtr.

E. Bass

Syn. Voice

Lead 3

Solo

in' on, walk in' on the moon. Some

61

Perc.

E. Gtr.

E. Gtr.

E. Gtr.

E. Gtr.

E. Bass

Syn. Voice

Lead 3

Solo

may say I'm wishing my days a way.

65 Perc.

E. Gtr.

E. Gtr.

E. Gtr.

E. Gtr.

E. Bass

Syn. Voice

Lead 3

Solo

No way! And if it's the price I pay,

69 Perc.

E. Gtr.

E. Gtr.

E. Gtr.

E. Gtr.

E. Bass

Syn. Voice

Lead 3

Solo

some say to mor row's an oth er day.

73 Perc. E. Gtr. E. Gtr. E. Gtr. E. Gtr. E. Bass Syn. Voice Lead 3 Solo

You'll stay; I may aswell play.

77 Perc. E. Gtr. E. Gtr. E. Bass

81 Perc. E. Gtr. E. Gtr. E. Bass Solo

85

Perc.

E. Gtr.

E. Gtr.

E. Gtr.

E. Bass

Lead 3

Solo

ant steps are what you take, walk in' on the moon.

89

Perc.

E. Gtr.

E. Gtr.

E. Gtr.

E. Bass

Lead 3

Solo

I hope my legs don't break, walk in' on the moon. We

93

Perc.

E. Gtr.

E. Gtr.

E. Gtr.

E. Bass

Lead 3

Solo

could walk for ev er, walk in' on the moon. We

97

Perc.

E. Gtr.

E. Gtr.

E. Gtr.

E. Bass

Lead 3

Solo

could be to geth er, walk in' on, walk in' on the moon.

101

Perc.

E. Gtr.

E. Gtr.

E. Gtr.

E. Gtr.

E. Bass

Syn. Voice

Lead 3

Solo

Some may say

105

Perc.

E. Gtr.

E. Gtr.

E. Gtr.

E. Gtr.

E. Bass

Syn. Voice

Lead 3

Solo

I'm wish ing my days a way. No way!

109

Perc.

E. Gtr.

E. Gtr.

E. Gtr.

E. Gtr.

E. Bass

Syn. Voice

Lead 3

Solo

And if it's the price I pay, some say

113

Perc.

E. Gtr.

E. Gtr.

E. Gtr.

E. Gtr.

E. Bass

Syn. Voice

Lead 3

Solo

to morrow'san oth er day. You'll stay; I may

117

Perc.

E. Gtr.

E. Gtr.

E. Gtr.

E. Gtr.

E. Bass

Syn. Voice

Lead 3

FX 1

Solo

aswell play.

122

126

Keep it up,

keep it up.

130

Perc.

E. Gtr.

E. Gtr.

E. Bass

Syn. Voice

Lead 3

FX 1

Solo

Keep it up, keep it up.

134

Perc.

E. Gtr.

E. Gtr.

E. Gtr.

E. Bass

Syn. Br.

Syn. Voice

Lead 3

FX 1

Solo

Keep it up,

137

Perc.

E. Gtr.

E. Gtr.

E. Gtr.

E. Bass

Syn. Br.

Syn. Voice

Lead 3

FX 1

Solo

keep it up. Keep it up,

140

Perc.

E. Gtr.

E. Gtr.

E. Gtr.

E. Bass

Syn. Br.

Syn. Voice

Lead 3

FX 1

Solo

keep it up.

143

147

151

Perc.

E. Gtr.

E. Gtr.

E. Gtr.

E. Bass

Syn. Br.

Syn. Voice

Lead 3

FX 1

Solo

Keep it up, keep it up.

155

Perc.

E. Gtr.

E. Gtr.

E. Gtr.

E. Bass

Syn. Br.

Syn. Voice

Lead 3

FX 1

Solo

Keep it up, keep it up.

159

Perc.

E. Gtr.

E. Gtr.

E. Gtr.

E. Bass

Syn. Br.

Syn. Voice

Lead 3

FX 1

Solo

Keep it up, keep it up.

163

Perc.

E. Gtr.

E. Gtr.

E. Gtr.

E. Bass

Syn. Br.

Syn. Voice

Lead 3

FX 1

Solo

Keep it up, keep it up.

167

Perc.

E. Gtr.

E. Gtr.

E. Gtr.

E. Bass

Syn. Br.

Syn. Voice

Lead 3

FX 1

Solo

Keep it up, keep it up.

171

Perc.

E. Gtr.

E. Gtr.

E. Gtr.

E. Bass

Syn. Br.

Syn. Voice

Lead 3

FX 1

Solo

Keep it up, keep it up.

175

Perc.

E. Gtr.

E. Gtr.

E. Gtr.

E. Bass

Syn. Br.

Syn. Voice

Lead 3

FX 1

Solo

Keep it up,

177

Perc.

E. Gtr.

E. Gtr.

E. Gtr.

E. Bass

Syn. Br.

Syn. Voice

Lead 3

FX 1

Solo

keep it up.

e Police - WALKINMO

Percussion

♩ = 143,999878

1

5

9

13

17

21

25

29

33

36

(C) 1996 SUPERTRAMP
(C) 1996 SUPERTRAMP

V.S.

Percussion

38

3

41

3

45

49

53

3

57

61

65

69

73

3

Percussion

77

80

83

87

91

95

99

102

106

110

V.S.

114

118

121

124

127

130

133

136

138

140

142

145

149

153

157

160

163

166

170

174

V.S.

6

Percussion

177

e Police - WALKINMO
Electric Guitar

♩ = 143,999878

18

22

26

30

34 8

45

49

53

57

61

(C) 1996 SUPERTRAMP
(C) 1996 SUPERTRAMP

V.S.

113

118

16

137

141

145

149

153

157

161

165

V.S.

169

173

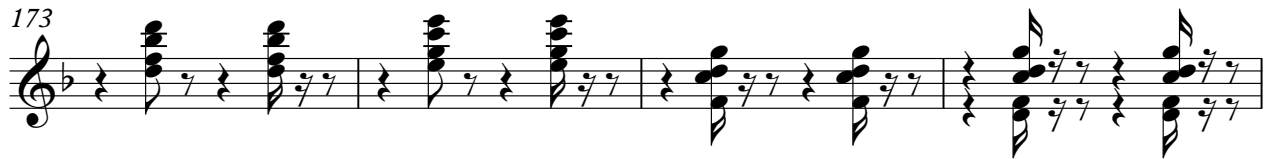

177

e Police - WALKINMO
Electric Guitar

♩ = 143,999878

2

10

18

4

29

37

45

53

2

(C) 1996 SUPERTRAMP
(C) 1996 SUPERTRAMP

61

68

75

83

91

99

107

114

122

130

138

146

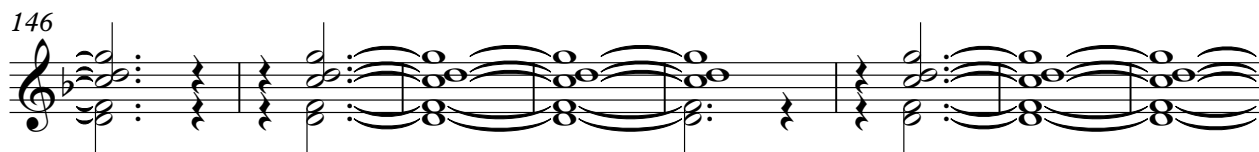

154

162

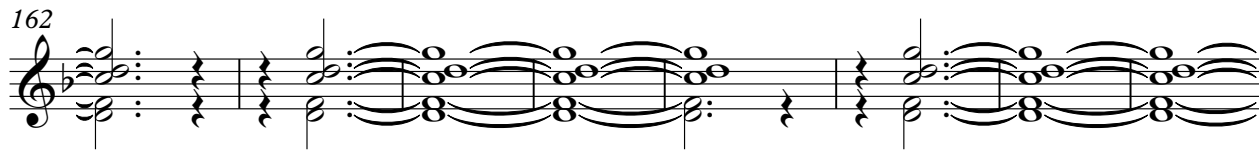

170

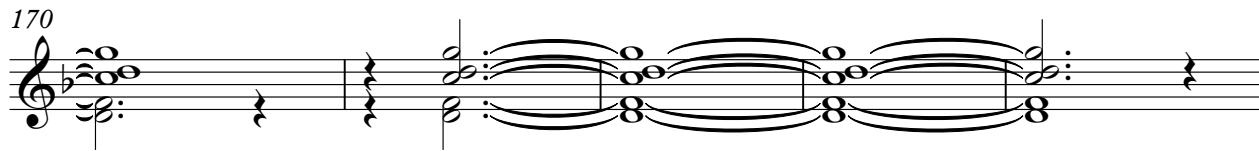

175

e Police - WALKINMO
Electric Guitar

♩ = 143,999878

2

9

16

4

27

34

41

48

54

2

(C) 1996 SUPERTRAMP
(C) 1996 SUPERTRAMP

61

65

69

73

78

85

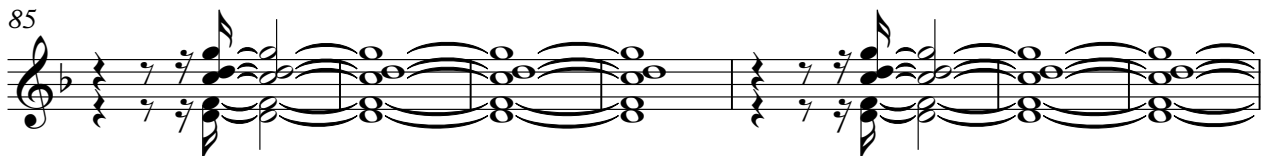

92

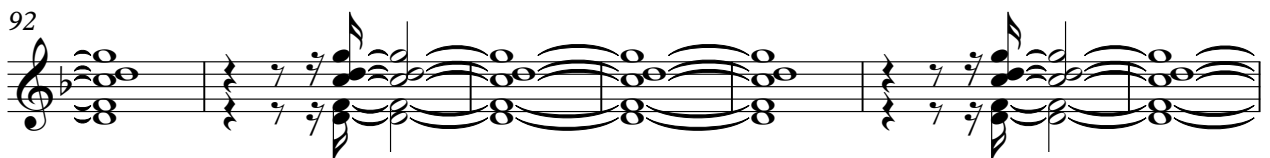

99

106

110

114

119

126

133

140

147

154

161

168

175

e Police - WALKINMO
Electric Guitar

♩ = 143,999878

60

63

67

71

76 26

105

109

113

117 62

(C) 1996 SUPERTRAMP
(C) 1996 SUPERTRAMP

e Police - WALKINMO
Fretless Electric Bass

♩ = 143,999878

8

14

20

26

33

40

47

54

60

(C) 1996 SUPERTRAMP
(C) 1996 SUPERTRAMP

V.S.

64

68

73

78

85

92

98

104

109

114

e Police - WALKINMO
Synth Brass

♩ = 143,999878

134

138

143

148

153

158

163

168

173

176

2

(C) 1996 SUPERTRAMP
(C) 1996 SUPERTRAMP

e Police - WALKINMO
Synth Voice

♩ = 143,999878

59

64

69

74 **27**

105

110

115 **9**

128

134

140

(C) 1996 SUPERTRAMP
(C) 1996 SUPERTRAMP

147

153

159

165

171

175

e Police - WALKINMO
Lead 3 (Calliope)

♩ = 143,999878

17

22

27

32

37

6

47

52

56

61

67

(C) 1996 SUPERTRAMP
(C) 1996 SUPERTRAMP

V.S.

72

85

90

95

100

106

111

116

129

135

Lead 3 (Calliope)

141

147

153

159

165

171

175

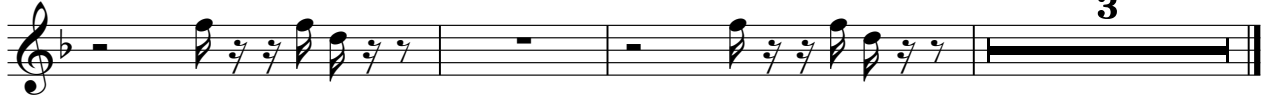

e Police - WALKINMO
FX 1 (Rain)

♩ = 143,999878

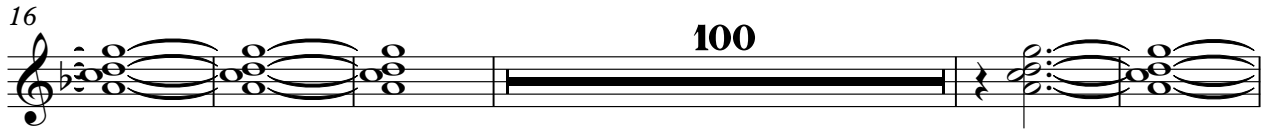
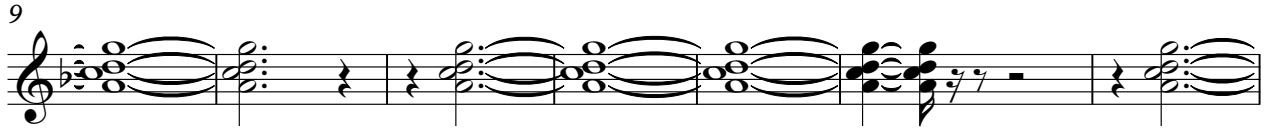
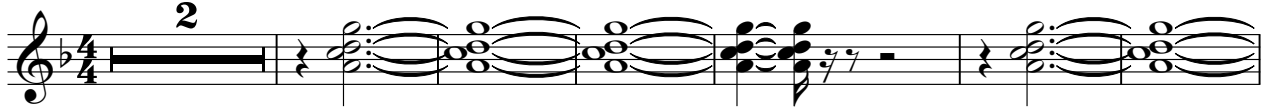

(C) 1996 SUPERTRAMP
(C) 1996 SUPERTRAMP

V.S.

2

FX 1 (Rain)

175

e Police - WALKINMO

Solo

♩ = 143,999878
Back Vocal

SD FIGHTS AGAINST THE DISCRIMINATION OF RASIS NO FAL.

6
12
18
25
32
45
52
60
69

Gi - ante a re what you take, walk in' on the moon hop on my legs don't break,
walk on the moon. We could forever, walk on the moon. We could be together,
er, walk in' on, walk in' on the moon. Walk in' on the moon. Walk in' on the moon.
walk on the moon. Walk in' on the moon. Walk in' on the moon. Feet, they don't touch
the ground, walk on the moon. My don't make sound, walk in' on, walk in' on the moon.
Some may say it's a long way. Noway! And the price I pay,
some say it's a long way. You say; may as well play.

(C) 1996 SUPERTRAMP
(C) 1996 SUPERTRAMP

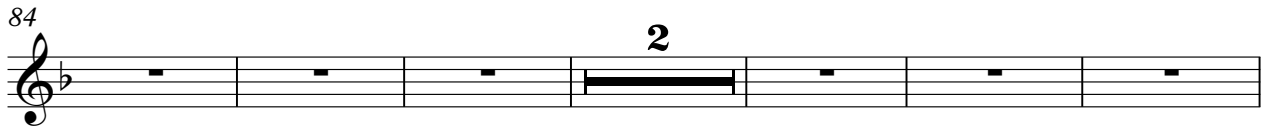
84 

Gi a steps re what yotake, walk in' on the moon I hope my legs don't break, walk on the moon.

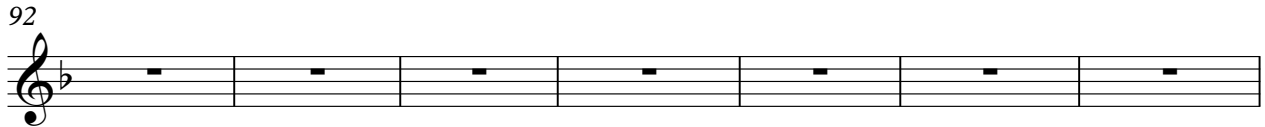
92 

We could be forev er, walk on the moon. We could be togeth er, walk

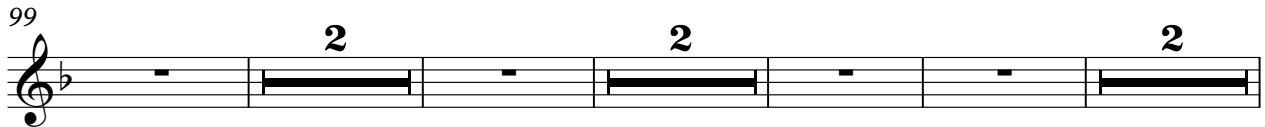
99 

in' on, walk in' on the moon. Some maysay Irish days a way. Noway!

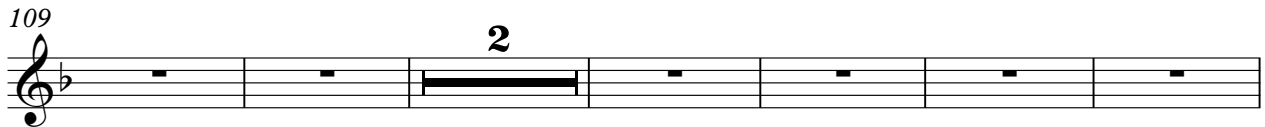
109 

And the price I pay, some say month er day. You stay; may

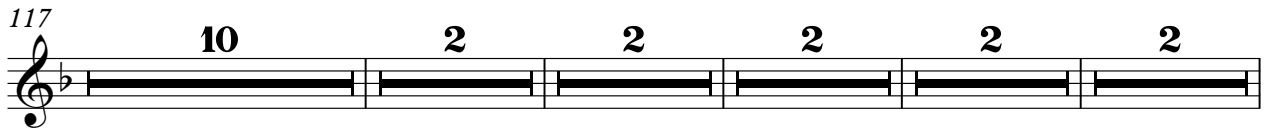
117 

awell play. Keep it up, keep it up. Keep it up, keep it up. Keep it up,

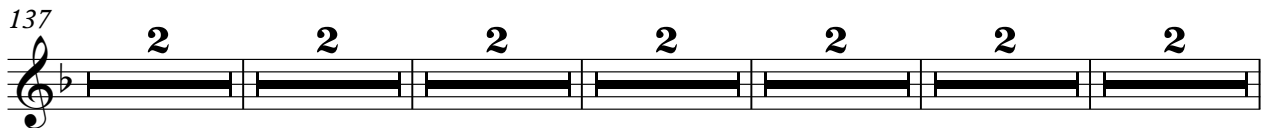
137 

keep it up. Keep it up, keep it up. Keep it up, keep it up. Keep it up, keep it up.

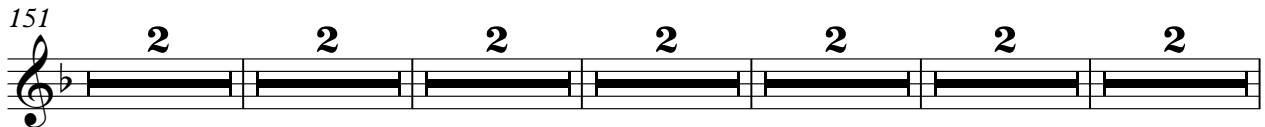
151 

Keep it up, keep it up. Keep it up, keep it up. Keep it up, keep it up. Keep it up,

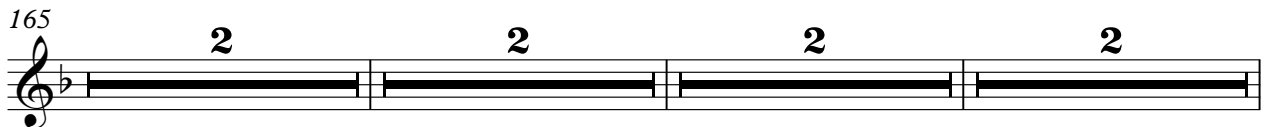
165 

keep it up. Keep it up, keep it up. Keep it up,

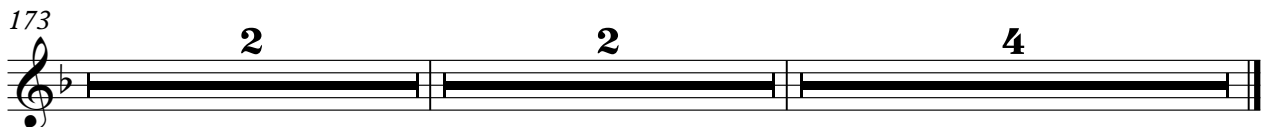
173 

keep it up. Keep it up, keep it up.