

The Police - Wrapped Around Your Finger 1

♩ = 89,000038

(C)CopyR

Percussion

Percussive Organ

♩ = 89,000038
MD

5

Perc.

Perc. Organ

7

Perc.

Perc. Organ

8

Perc.

Perc. Organ

9

Perc.

Perc. Organ

10

Perc.

Perc. Organ

11

Perc.

Perc. Organ

12

Perc.

Perc. Organ

13

Perc.

Perc. Organ

14

Perc.

Perc. Organ

15

Perc.

Perc. Organ

16

Perc.

Perc. Organ

17

Perc.

Perc. Organ

18

Perc.

Perc. Organ

19

Perc.

Perc. Organ

20

Perc.

Perc. Organ

21

Perc.

Perc. Organ

23

Perc.

Perc. Organ

24

Perc.

Perc. Organ

25

Perc.

Perc. Organ

26

Perc.

Perc. Organ

27

Perc.

Perc. Organ

28

Perc.

Perc. Organ

29

Perc.

Perc. Organ

30

Perc.

Perc. Organ

31

Perc.

Perc. Organ

32

Perc.

Perc. Organ

33

Perc.

Perc. Organ

34

Perc.

Perc. Organ

35

Perc.

Perc. Organ

36

Perc.

Perc. Organ

37

Perc.

Perc. Organ

38

Perc.

Perc. Organ

39

Perc.

Perc. Organ

40

Perc.

Perc. Organ

41

Perc.

Perc. Organ

42

Perc.

Perc. Organ

43

Perc.

Perc. Organ

44

Perc.

Perc. Organ

45

Perc.

Perc. Organ

46

Perc.

Perc. Organ

47

Perc.

Perc. Organ

49

Perc.

Perc. Organ

50

Perc.

Perc. Organ

51

Perc.

Perc. Organ

52

Perc.

Perc. Organ

53

Perc.

Perc. Organ

54

Perc.

Perc. Organ

55

Perc.

Perc. Organ

56

Perc.

Perc. Organ

57

Perc.

Perc. Organ

58

Perc.

Perc. Organ

59

Perc.

Perc. Organ

60

Perc.

Perc. Organ

61

Perc.

Perc. Organ

62

Perc.

Perc. Organ

63

Perc.

Perc. Organ

64

Perc.

Perc. Organ

65

Perc.

Perc. Organ

67

Perc.

Perc. Organ

68

Perc.

Perc. Organ

69

Perc.

Perc. Organ

70

Perc.

Perc. Organ

71

Perc.

Perc. Organ

72

Perc.

Perc. Organ

73

Perc.

Perc. Organ

74

Perc.

Perc. Organ

75

Perc.

Perc. Organ

76

Perc.

Perc. Organ

77

Perc.

Perc. Organ

78

Perc.

Perc. Organ

79 Perc. Perc. Organ

80 Perc. Perc. Organ

81 Perc. Perc. Organ

82 Perc. Perc. Organ

83

Perc.

Perc. Organ

84

Perc.

Perc. Organ

The Police - Wrapped Around Your Finger 1

Percussion

♩ = 89,000038
(C) CopyR

4

8

10

12

14

16

18

20

22

24

V.S.

26

28

30

32

34

36

38

40

42

44

46

48

50

52

54

56

58

60

62

64

V.S.

66

68

70

72

74

76

78

80

82

83

85

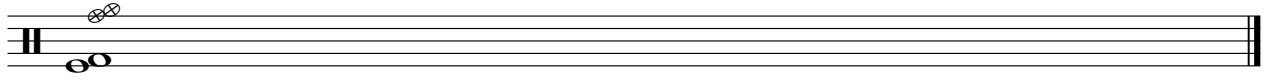

The Police - Wrapped Around Your Finger 1

Percussive Organ

♩ = 89,000038
MD

V.S.

Percussive Organ

13

15

16

17

18

20

Percussive Organ

Percussive Organ

29

31

33

35

37

38

39

40

41

42

43

44

V.S.

46

48

50

51

52

53

Percussive Organ

54

55

57

59

61

63

V.S.

65

67

68

69

70

71

Percussive Organ

72

73

74

75

76

77

V.S.

Percussive Organ

79

80

81

82

83

85
