

The Police - Wrapped Around Your Finger 2

♩ = 125,000000

MELODY

DRUMS

MUSIC BOX

MUTED GTR

SITAR

FINGERDBAS

FINGERDBAS

FINGERDBAS

FRETLESS

E.PIANO 1

SYN STR 1

METAL PAD

♩ = 125,000000

STRINGS

6

DRUMS

MUSIC BOX

FINGERDBAS

FINGERDBAS

FRETLESS

9

DRUMS

MUSIC BOX

FINGERDBAS

FINGERDBAS

FRETLESS

E.PIANO 1

12 3

DRUMS

MUSIC BOX

SITAR

FINGERDBAS

FINGERDBAS

FINGERDBAS

FRETLESS

E.PIANO 1

15

DRUMS

MUSIC BOX

SITAR

FINGERDBAS

FINGERDBAS

FINGERDBAS

FRETLESS

E.PIANO 1

18

MELODY

DRUMS

MUSIC BOX

SITAR

FINGERDBAS

FINGERDBAS

FINGERDBAS

FRETLESS

E.PIANO 1

21

MUSICAL SCORE

MELODY: Treble clef, quarter notes, eighth notes, and rests.

DRUMS: Drum notation with 'x' marks for hits and stems for bass and snare.

SITAR: Treble clef, quarter notes, eighth notes, and rests.

FINGERDBAS (1): Bass clef, chords and eighth notes.

FINGERDBAS (2): Bass clef, chords and eighth notes.

FINGERDBAS (3): Bass clef, chords and eighth notes.

FRETLESS: Bass clef, quarter notes and eighth notes.

E.PIANO 1: Treble clef, quarter notes and rests.

24

MELODY

DRUMS

MUSIC BOX

SITAR

FINGERDBAS

FINGERDBAS

FINGERDBAS

FRETLESS

E.PIANO 1

27

MELODY

DRUMS

FINGERDBAS

FINGERDBAS

FRETLESS

E.PIANO 1

30

MELODY

DRUMS

FINGERDBAS

FINGERDBAS

FRETLESS

E.PIANO 1

33

MELODY

DRUMS

FINGERDBAS

FINGERDBAS

FRETLESS

E.PIANO 1

36

MELODY
DRUMS
MUSIC BOX
FINGERDBAS
FINGERDBAS
FRETLESS
E.PIANO 1

39

MELODY
DRUMS
MUSIC BOX
SITAR
FINGERDBAS
FINGERDBAS
FRETLESS
E.PIANO 1
METAL PAD

42

MUSICAL SCORE

MELODY: Treble clef, quarter notes, eighth notes, and rests.

DRUMS: Drum notation with x's for cymbals and vertical lines for other drums.

SITAR: Treble clef, quarter notes, eighth notes, and rests.

FINGERDBAS (top): Bass clef, chords with fingerings.

FINGERDBAS (bottom): Bass clef, chords with fingerings.

FRETLESS: Bass clef, quarter notes, eighth notes, and rests.

E.PIANO 1: Treble clef, quarter notes, eighth notes, and rests.

METAL PAD: Treble clef, quarter notes, eighth notes, and rests.

45

MELODY

DRUMS

MUSIC BOX

SITAR

FINGERDBAS

FINGERDBAS

FRETLESS

E.PIANO 1

METAL PAD

48

MELODY

DRUMS

MUSIC BOX

SITAR

FINGERDBAS

FINGERDBAS

FRETLESS

E.PIANO 1

SYN STR 1

METAL PAD

51

MELODY

DRUMS

FINGERDBAS

FINGERDBAS

FRETLESS

SYN STR 1

STRINGS

54

MELODY
DRUMS
MUTED GTR
FINGERDBAS
FRETLESS
SYN STR 1
STRINGS

57

MELODY
DRUMS
MUTED GTR
FINGERDBAS
FRETLESS
SYN STR 1
STRINGS

60

DRUMS

MUTED GTR

FINGERDBAS

FINGERDBAS

FRETLESS

SYN STR 1

63

DRUMS

MUTED GTR

FINGERDBAS

FINGERDBAS

FRETLESS

SYN STR 1

66

DRUMS

MUTED GTR

FINGERDBAS

FINGERDBAS

FRETLESS

69

MELODY

DRUMS

MUTED GTR

FINGERDBAS

FINGERDBAS

FRETLESS

72

MELODY

DRUMS

MUTED GTR

FINGERDBAS

FINGERDBAS

FRETLESS

75

MELODY

DRUMS

MUTED GTR

FINGERDBAS

FINGERDBAS

FRETLESS

78

MELODY

DRUMS

MUTED GTR

FINGERDBAS

FINGERDBAS

FRETLESS

81

MELODY

DRUMS

MUTED GTR

FINGERDBAS

FINGERDBAS

FRETLESS

84

MELODY

DRUMS

MUTED GTR

FINGERDBAS

FINGERDBAS

FRETLESS

E.PIANO 1

SYN STR 1

STRINGS

87

MELODY

DRUMS

MUTED GTR

FINGERDBAS

FRETLESS

SYN STR 1

STRINGS

90

MELODY

DRUMS

MUTED GTR

FINGERDBAS

FRETLESS

SYN STR 1

STRINGS

93

MELODY
DRUMS
MUTED GTR
FINGERDBAS
FRETLESS
SYN STR 1
STRINGS

96

DRUMS
MUTED GTR
FINGERDBAS
FINGERDBAS
FRETLESS
E.PIANO 1
SYN STR 1

99

DRUMS

MUTED GTR

FINGERDBAS

FINGERDBAS

FRETLESS

SYN STR 1

102

MELODY

DRUMS

MUTED GTR

FINGERDBAS

FINGERDBAS

FINGERDBAS

FRETLESS

E.PIANO 1

SYN STR 1

106

MELODY

DRUMS

FINGERDBAS

FINGERDBAS

FRETLESS

E.PIANO 1

SYN STR 1

110

MELODY

DRUMS

MUTED GTR

FINGERDBAS

FINGERDBAS

FRETLESS

E.PIANO 1

SYN STR 1

114

MELODY

DRUMS

MUTED GTR

FINGERDBAS

FRETLESS

E.PIANO 1

SYN STR 1

118

MELODY

DRUMS

MUTED GTR

FINGERDBAS

FRETLESS

E.PIANO 1

SYN STR 1

STRINGS

121

MELODY
DRUMS
MUTED GTR
FINGERDBAS
FRETLESS
SYN STR 1
STRINGS

124

MELODY
DRUMS
MUTED GTR
FINGERDBAS
FRETLESS
SYN STR 1
STRINGS

127

MELODY

DRUMS

MUTED GTR

FINGERDBAS

FRETLESS

SYN STR 1

STRINGS

129

MELODY

DRUMS

MUTED GTR

FINGERDBAS

FRETLESS

SYN STR 1

STRINGS

131

MELODY
DRUMS
MUTED GTR
FINGERDBAS
FRETLESS
SYN STR 1
STRINGS

134

DRUMS
MUTED GTR
FINGERDBAS
FINGERDBAS
FRETLESS
E.PIANO 1
SYN STR 1

137

140

DRUMS

MUSIC BOX

MUTED GTR

FINGERDBAS

FINGERDBAS

FRETLESS

E.PIANO 1

SYN STR 1

143

DRUMS

MUTED GTR

FINGERDBAS

FINGERDBAS

FRETLESS

E.PIANO 1

SYN STR 1

146 27

DRUMS

MUSIC BOX

MUTED GTR

SITAR

FINGERDBAS

FINGERDBAS

FINGERDBAS

FRETLESS

E.PIANO 1

SYN STR 1

149

DRUMS

MUSIC BOX

MUTED GTR

SITAR

FINGERDBAS

FINGERDBAS

FINGERDBAS

FRETLESS

E.PIANO 1

SYN STR 1

152 29

DRUMS

MUSIC BOX

MUTED GTR

SITAR

FINGERDBAS

FINGERDBAS

FINGERDBAS

FRETLESS

E.PIANO 1

SYN STR 1

154

DRUMS

MUTED GTR

FINGERDBAS

FINGERDBAS

FRETLESS

E.PIANO 1

SYN STR 1

The Police - Wrapped Around Your Finger 2

MELODY

♩ = 125,000000

18

23

29

35

41

47

53

59

10

73

78

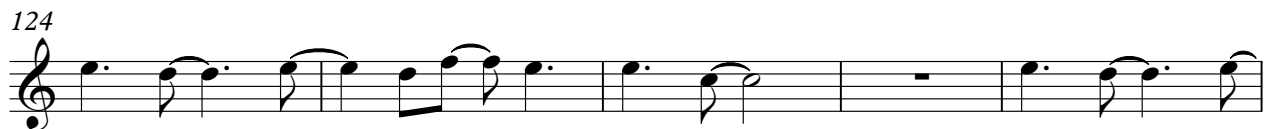

The Police - Wrapped Around Your Finger 2

DRUMS

♩ = 125,000000

6

9

13

17

21

25

29

33

37

V.S.

41

41

45

45

49

49

53

53

58

58

62

62

66

66

70

70

74

74

78

78

DRUMS

82

86

91

95

99

103

107

111

115

119

V.S.

DRUMS

123

126

128

130

133

137

141

145

148

152

MUSIC BOX

The Police - Wrapped Around Your Finger 2

♩ = 125,000000

2

8

14

19

24

40

46

51

87

3

143

3

150

4

MUTED GTR

The Police - Wrapped Around Your Finger 2

♩ = 125,000000

52 2

58

63 3

67 3

71 3

75 3

79 3

83 3

86 2 2

MUTED GTR

92

97

101

112

115

145

149

152

SITAR

The Police - Wrapped Around Your Finger 2

♩ = 125,000000

10

15

20

25

14

2

44

2

49

97

149

152

4

♩ = 125,000000

2

7

11

15

19

23

27

31

35

39

2
43
47
51
54
57
60
63
67
71
75

FINGERBOARD

79 **FINGERED AS**

83

87

90

93

96

100

105

114

121

V.S.

FENGELEDBAS

124

127

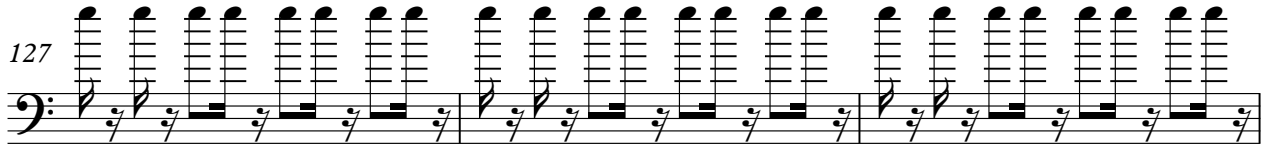

130

133

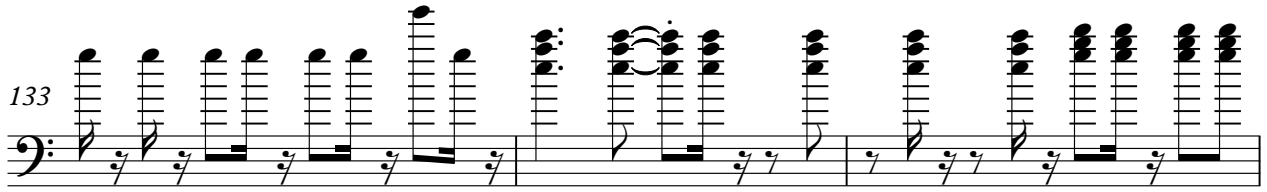

136

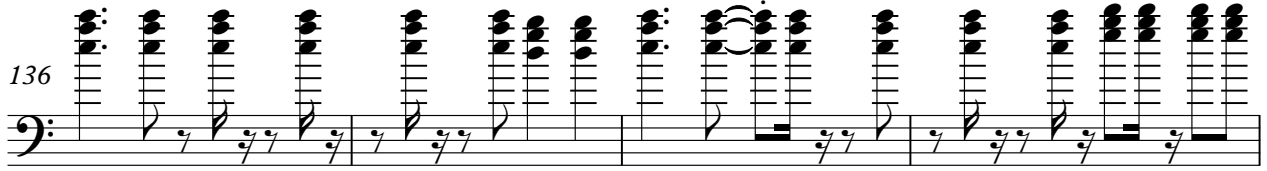

140

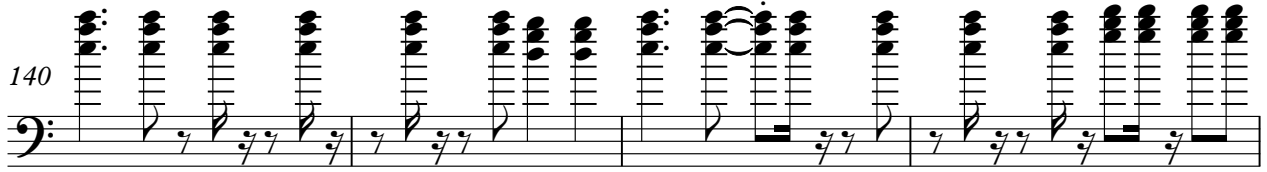

144

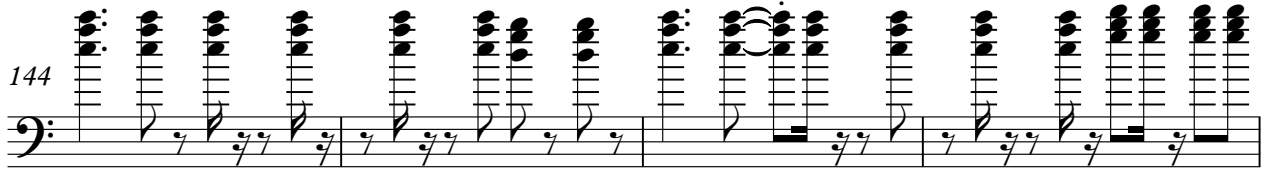

148

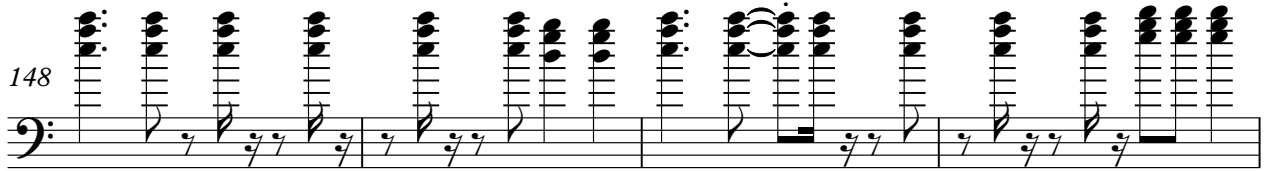

152

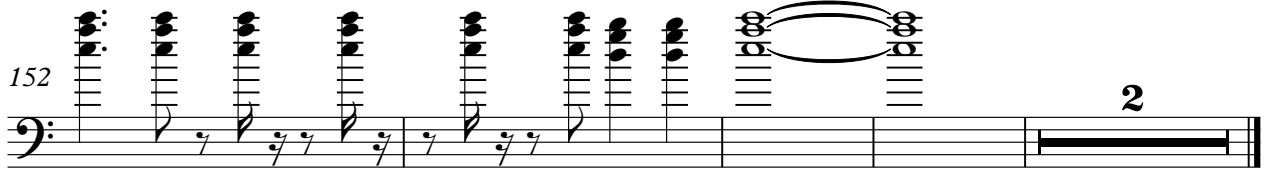

♩ = 125,000000

2

7

11

15

19

23

27

31

35

39

2
43 FINGERING BAS

47

51 9

63

67

71

75

79

83

87 9

FINGERBOARD

99

103

108

113

21

137

141

145

149

152

2

♩ = 125,000000

10

15

20

25

77

104

42

149

152

4

FRETLESS

The Police - Wrapped Around Your Finger 2

♩ = 125,000000

2

8

13

19

24

29

34

39

44

49

V.S.

54

58

63

68

73

78

83

88

92

97

4

FRETLESS

150

153

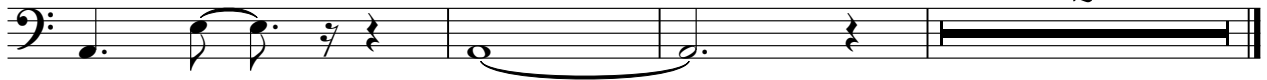

E.PIANO 1

The Police - Wrapped Around Your Finger 2

♩ = 125,000000

9

15

22

30

38

45

50

85

10 10 7 7

104

113

120

138

143

149

153

♩ = 125,000000

48

53

58

64

20

88

93

98

METAL PAD

The Police - Wrapped Around Your Finger 2

♩ = 125,000000

37 2

This block contains the first system of musical notation. It starts with a treble clef and a 4/4 time signature. A tempo marking indicates a quarter note equals 125,000,000. The system consists of two measures. Measure 37 is a whole rest. Measure 38 contains a melodic line with eighth and sixteenth notes, followed by a whole rest. A double bar line is present at the end of measure 38.

43

2

This block contains the second system of musical notation. It starts with a treble clef and a 4/4 time signature. Measure 43 contains a melodic line with eighth and sixteenth notes. Measure 44 is a whole rest. A double bar line is present at the end of measure 44.

48

109

This block contains the third system of musical notation. It starts with a treble clef and a 4/4 time signature. Measure 48 contains a melodic line with eighth and sixteenth notes. Measure 49 is a whole rest. A double bar line is present at the end of measure 49.

STRINGS

The Police - Wrapped Around Your Finger 2

♩ = 125,000000

50

55

60

26

90

26

120

125

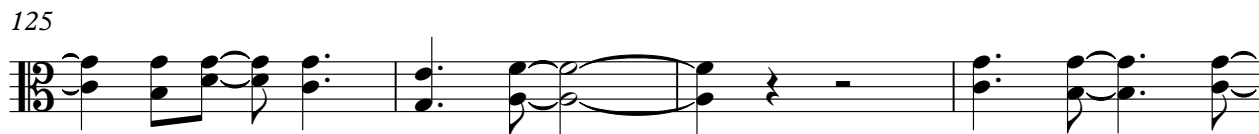

129

26

